

KINGSMEN (THAMES) INC. / Havelock Corners (Kingsmen)

Lot/Unit: 15 Phase/Building: 5B Model/Floor Plan: Spencer (4204) Elev B 4 Bed - 4+1 Bath

ELECTRICAL

Inv.6293	1 - To supply & install the standard T.V. rough in in the great room and master bedroom... see sketch # 1 & # 2	
Line 79273	Note: Install the standard T.V. rough in at approx. 66" + - up from the floor centered + - to the F/P mantle in the great room.	
12Jun23 / 12Jun23		
Inv.6293	1 - To supply & install the standard Phone (CAT5) rough in in the great room, master bedroom and Media Nice area ... see sketch # 1 & # 2	
Line 79274	Note: Install the standard Phone (CAT 5) rough in at approx. 66" + - up from the floor centered + - to the F/P mantle in the great room.	
12Jun23 / 12Jun23		
Inv.6293	1 - To SUPPLY AND INSTALL AN ADDITIONAL BASIC RECEPTACLE (NOT DEDICATED) at approx. 66" + - up from the floor centered + - to the F/P mantle	
Line 79275	Note: in the great room...see sketch # 1	
12Jun23 / 12Jun23	This is for a future wall mount T.V. NO CONDUIT PIPE HAS BEEN PURCHASED.	
Inv.6293	1 - Relocate the standard ceiling light from the upper stair landing to the O.T.B. area on the second floor... see sketch # 2	
Line 79276	Note:	
12Jun23 / 12Jun23		

HEATING AND AIR CONDITIONING

Inv.6293	1 - As per schedule "PE": Vendor to install capped gas line (Rough in only) at rear of home for future BBQ location. Location to be finalized at vendors sole discretion.	
Line 79271	Note:	
12Jun23 / 12Jun23		
Inv.6293	1 - As per schedule "PE": Vendor to supply & install air conditioning unit, sized accordingly, from vendors standard samples.	
Line 79272	Note:	
12Jun23 / 12Jun23		

MISCELLANEOUS

Inv.6293	1 - To supply & install the OPTIONAL SIDE DOOR IF GRADE PERMITS ... see sketch # 1	
Line 79277	Note:	
12Jun23 / 12Jun23		
Inv.6293	1 - To supply & install the standard coffered ceiling in the dining room... see sketch # 1	
Line 79279	Note:	
12Jun23 / 12Jun23		



CONSTRUCTION SUMMARY

KINGSMEN (THAMES) INC. / Havelock Corners (Kingsmen)

Lot/Unit: 15 Phase/Building: 5B Model/Floor Plan: Spencer (4204) Elev B 4 Bed - 4+1 Bath

EXTRAS AS PER OFFER

5 FREE APPLIANCES ? STAINLESS STEEL FRONT - FRIDGE: STOVE AND DISHWASHER. WHITE WASHER AND DRYER (SUPPLIED ONLY, NOT INSTALLED, FROM BUILDERS STANDARD LINE). AN APPLIANCES VOUCHER WILL BE GIVEN BY OUR DECOR CONSULTANT AT THE TIME OF BOOKING YOUR COLOUR A <i>Worksheet</i> Note:	
VENDOR TO INSTALL CAPPED GAS LINE (ROUGH-IN ONLY) AT REAR OF HOME FOR FUTURE BBQ LOCATION. LOCATION TO BE FINALIZED AT VENDORS SOLE DISCRETION. <i>Worksheet</i> Note:	
VENDOR TO SUPPLY & INSTALL AIR CONDITIONING UNIT, SIZED ACCORDINGLY, FROM VENDORS STANDARD SAMPLES. <i>Worksheet</i> Note:	

Purchaser:AZAM MOHAMMAD

Property: 15 of Plan - Draft Approval SB17-03-08

Telephone Res. / Bus: /

Project: KINGSMEN (THAMES) INC.

Decor Advisor: Barbara Coccia

Model and Elevation: Spencer (4204) Elev B 4 Bed - 4+1 Bath

Layout Changes: ☐ Yes ☒ No

Sketch Attached: ☒ Yes ☐ No

Exterior Colour Scheme:

1. Cabinetry

	Style and Colour	Counter Top	Hardware
Kitchen / Breakfast	#3 Charleston 3DL Rain Cloud	# 1, C/S # 9141 Ice Snow 3cm.	#12881 Handle
Kitchen Island	#3 Charleston 3DL Rain Cloud	# 1, C/S # 9141 Ice Snow 3cm.	#12881 Handle
Laundry Room	/		
Powder Room	#3 Charleston 3DL Moonlight	# 6698-46 Paloma Polar	#12881 Handle
Main Bathroom	/		
Master Ensuite Bathroom	#3 Charleston 3DL Orchid	#4954K-22 Italina White DiPesco	#12881 Handle
Second Ensuite Bathroom (If Applicable)	# 3 Manchester Maple Oyster CL	# 1876K-52 Spring Carnival	#12881 Handle
Ens. #3's bathroom:	#3 Charleston 3DL Moonlight	# 1876K-52 Spring Carnival	#12881 Handle
Ens. #4's bathroom:	#3 Charleston 3DL Orchid	# 4924-38 White Carrara	#12881 Handle

Appliances

Custom Size Fridge
☐ Yes ☒ No

Cooktop / Rangetop
☐ Yes ☒ No

Valance Lighting
☐ Yes ☒ No

Built in Wall Oven
☐ Yes ☒ No

Microwave / Range Hood
☐ Yes ☒ No

Slide-in Range
☐ Yes ☒ No

Comment

/

2. Flooring

	Selection
Foyer	13 x13" Burlingstone White
Main Hall	3 1/2" Elements Oak Sturgeon
Back Hall	/
Breakfast	13 x13" Burlingstone White
Laundry Room	13 x13" Burlingstone White
Kitchen	13 x13" Burlingstone White
Powder Room	13 x13" Burlingstone White
Main Bathroom	Ens. #2's bathroom: 13 x13" Cinq White
Master Ensuite	13 x13" Kafka Grey
Bathroom (If Applicable)	Ens. #3's bathroom: 13 x13" Cinq White
Mud Room	13 x13" Burlingstone White
Master ens. & Ens. 2's	Shower floor: 2x2" Ontario Snow White Matte
Living Room	Ens. #4's bathroom: 13x13" Malena Ice
Dining Room	3 1/2" Elements Oak Sturgeon
Family / Great Room	3 1/2" Elements Oak Sturgeon
Den / Library / Study	/
Basement Landing (If Applies)	
Lower Landing (If Applicable)	3 1/2" Elements Oak Sturgeon
Upper Landing	(If applicable) 3 1/2" Elements Oak Sturgeon
Upper Hall	Modern Story 1, # 810 Rocky Top (incl. media Niche)
Master Bedroom	Modern Story 1, # 810 Rocky Top
Bedroom #2	Modern Story 1, # 810 Rocky Top
Bedroom #3	Modern Story 1, # 810 Rocky Top
Bedroom #4	Modern Story 1, # 810 Rocky Top
Bedroom #5	/
Master ens. & Ens. 2's	Shower jamb: Anatolia Marmiline SNOW

Flooring Continued on Page 2

Initial: 

Purchaser: AZAM MOHAMMAD

Property: 15 of Plan - Draft Approval SB17-03-08

Telephone Res. / Bus: /

Project: KINGSMEN (THAMES) INC.

Decor Advisor: Barbara Coccia

Model and Elevation: Spencer (4204) Elev B 4 Bed - 4+1 Bath

2. Flooring - Continued -

Upgrade Underpad	Type	Area
	Standard	2nd. Floor
Carpet on Stairs	Capped	Runner - *Upgrade
Comment	/	/

3. Plumbing Fixtures / Faucets

Kitchen	Standard	Second Ensuite	/	Powder Room	Standard
Master Ensuite	Standard			Other Room	/
Main Bathroom	/	Ens. #3's & #4's bathroom	Standard		

Comment

Still to install the standard under mount kitchen sink with the standard single hole kitchen faucet.

4. Wall Tile

	Tile Selection	Listello	Insert	Insert Selection
Main Bathroom	/	<input type="checkbox"/>	<input type="checkbox"/>	
Master Ensuite				
Tub Deck	/	<input type="checkbox"/>	<input type="checkbox"/>	
Tub Apron	/	<input type="checkbox"/>	<input type="checkbox"/>	
Tub Surround	/	<input type="checkbox"/>	<input type="checkbox"/>	
Shower Stall	8x10" Weave White	<input type="checkbox"/>	<input type="checkbox"/>	
Second Ensuite	8x10" Cinq White	<input type="checkbox"/>	<input type="checkbox"/>	
Ens. #3's bathroom:	8x10" Cinq White	<input type="checkbox"/>	<input type="checkbox"/>	
Ens. #4's bathroom:	8x10" Malena Carbon	<input type="checkbox"/>	<input type="checkbox"/>	
Kitchen Backsplash	/	<input type="checkbox"/>	<input type="checkbox"/>	
Complete Backsplash	/	<input type="checkbox"/>	<input type="checkbox"/>	

Comment

/

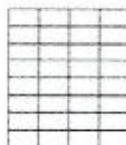

horizontal stacked



brick pattern



vertical stacked



diagonal/diamond

5. Fireplace

	Living Room			Family Room			Other Room - Specify Great Room		
	Purchased	As Per Plan	N/A	Purchased	As Per Plan	N/A	Purchased	As Per Plan	N/A
Fireplace Type	<input type="radio"/>	<input type="radio"/>	<input checked="" type="radio"/>	<input type="radio"/>	<input type="radio"/>	<input checked="" type="radio"/>	<input type="radio"/>	<input checked="" type="radio"/>	<input type="radio"/>
Mantle Type							Front Facing		
Over Mantle							NF-08		
Colour / Stain							/		
Surround							White		
Hearth							/		
Comment							/		

/

Initial: _____

Page 2 of 3

Purchaser: AZAM MOHAMMAD

Property: 15 of Plan - Draft Approval SB17-03-08

Telephone Res. / Bus: /

Project: KINGSMEN (THAMES) INC.

Decor Advisor: Barbara Coccia

Model and Elevation: Spencer (4204) Elev B 4 Bed - 4+1 Bath

6. Trim Carpentry

Door Hardware Standard Handle

Interior Trim Standard

Comment

/

Interior Doors

☐ 2 Panel Arch Top

☒ 2 Panel Square Top

☐ 6 Panel

Initial for Door Style

Am

7. Railings and Pickets

Railing Package Standard oak TURNED picket package

Railing Colour Elements Strugeon

Picket Colour Elements Strugeon

Wood Stairs ☐ No ☒ Oak

Tread Colour Elements Strugeon

Comment

/

8. Plaster Mouldings and Medallions

Foyer /

Main Hall /

Living Room /

Dining Room /

Family Room /

Kitchen/Breakfast /

Den/Library /

Lower Landing /

Comment

/

9. Wall Paint

Kingsmen White

Smooth Ceilings

☐ First Floor

☐ First Floor incl. Second Floor Hall

☐ First and Second Floor

☒ Throughout

☐ Not Applicable

Trim Paint Kingsmen White

10. Additional Comments

/

11. Disclaimers and Notes

- Colours of all materials are as close as possible to builder's selection, but not necessarily identical due to variances in manufacturing.
- Any extras listed above are null and void unless accompanied by a separate invoice/amendment. Said invoice must be paid in full.
- The Purchaser acknowledges that after Interior Colour Selection form is signed and dated, no further changes will be permitted other than re-selection due to unavailability. *Am* Purchaser's Initials
- The Purchaser acknowledges reading and accepting the "Kingsmen Group Décor Centre Disclaimers" form. This document contains other miscellaneous disclaimers.

This Interior Colour Selection is final and approved by:

Purchaser:

Signature: *Am* Date: JUNE 12, 23

Vendor:

KINGSMEN (THAMES) INC.

REVISED

SB-15

LOT 15 THAMES PH. 5B
SKETCH #1

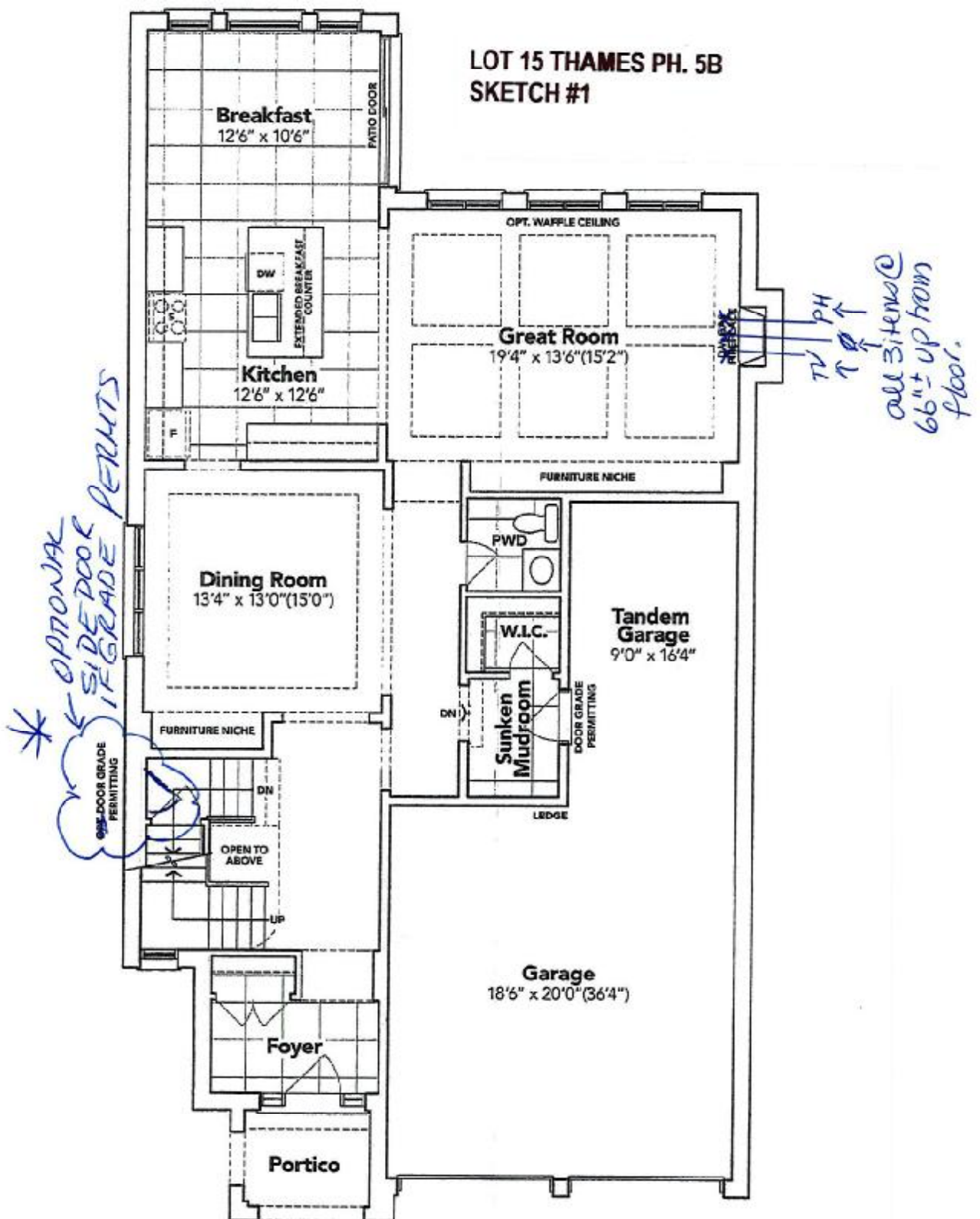

GROUND FLOOR EL. B

The floor plans and elevations shown are pre-construction plans and may be revised or improved as necessitated by architectural controls and the construction process. The measurements adhere to the rules and regulations of the TARIION Warranty Corporation's official method for the calculation of floor area. Materials, specifications and floor plans are subject to change without notice. All house renderings are artist's concept only. Actual usable floor space may vary from the stated floor area. All options shown are upgrades. E. & O. E.

Handwritten signature

REVISED
SB-15

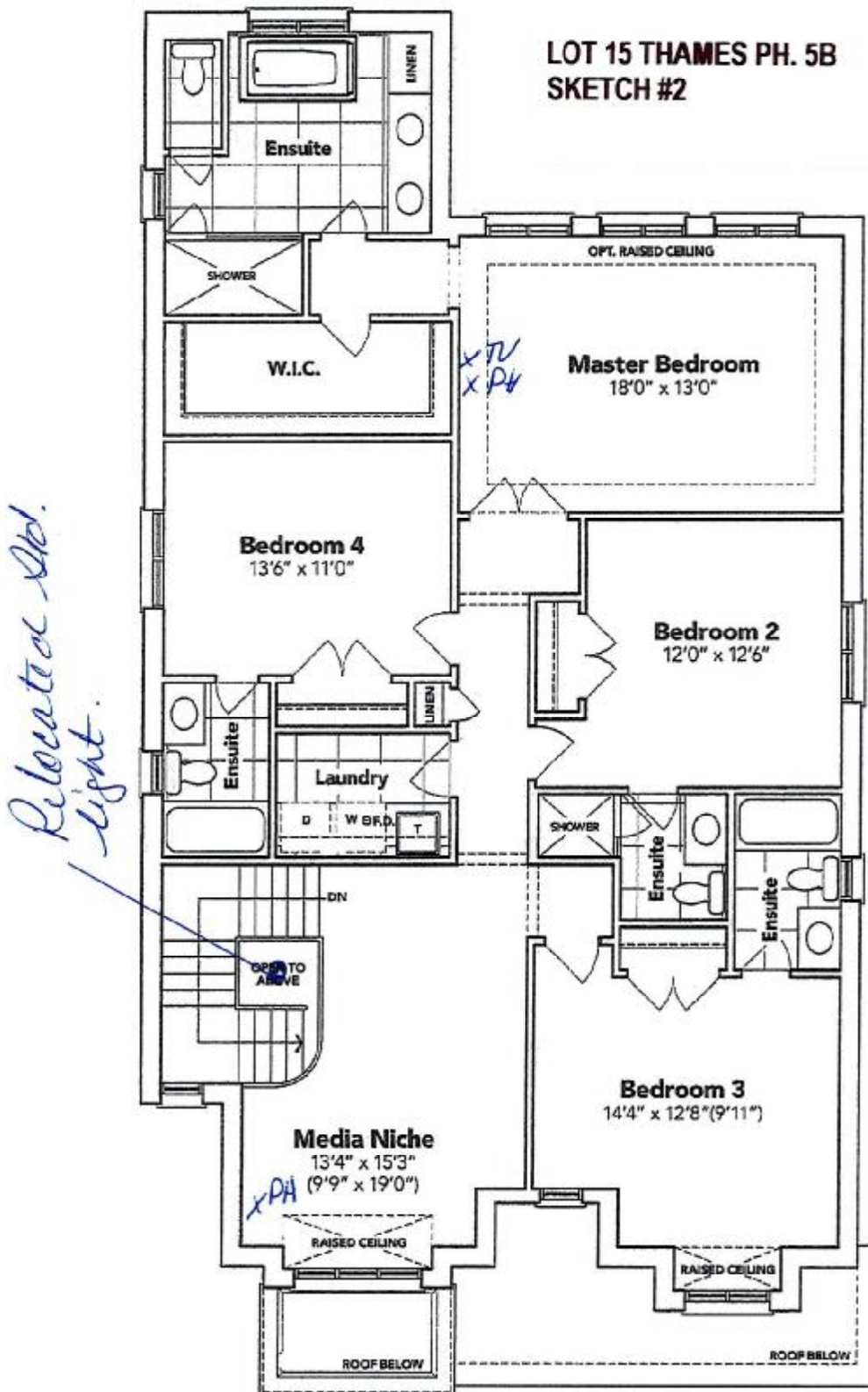

SECOND FLOOR EL. B

The floor plans and elevations shown are pre-construction plans and may be revised or improved as necessitated by architectural controls and the construction process. The measurements adhere to the rules and regulations of the TARIION Warranty Corporation's official method for the calculation of floor area. Materials, specifications and floor plans are subject to change without notice. All house renderings are artist's concept only. Actual usable floor space may vary from the stated floor area. All options shown are upgrades. E. & O. E.

21/1/20

REVISED

SCHEDULE "B-1"
Floor Plan

Lot 15
Phase 5B
Model: Spencer (4204) Elev B 4 Bed - 4+1 Bath
Standard

LOT 15 THAMES PH. 5B
SKETCH #3

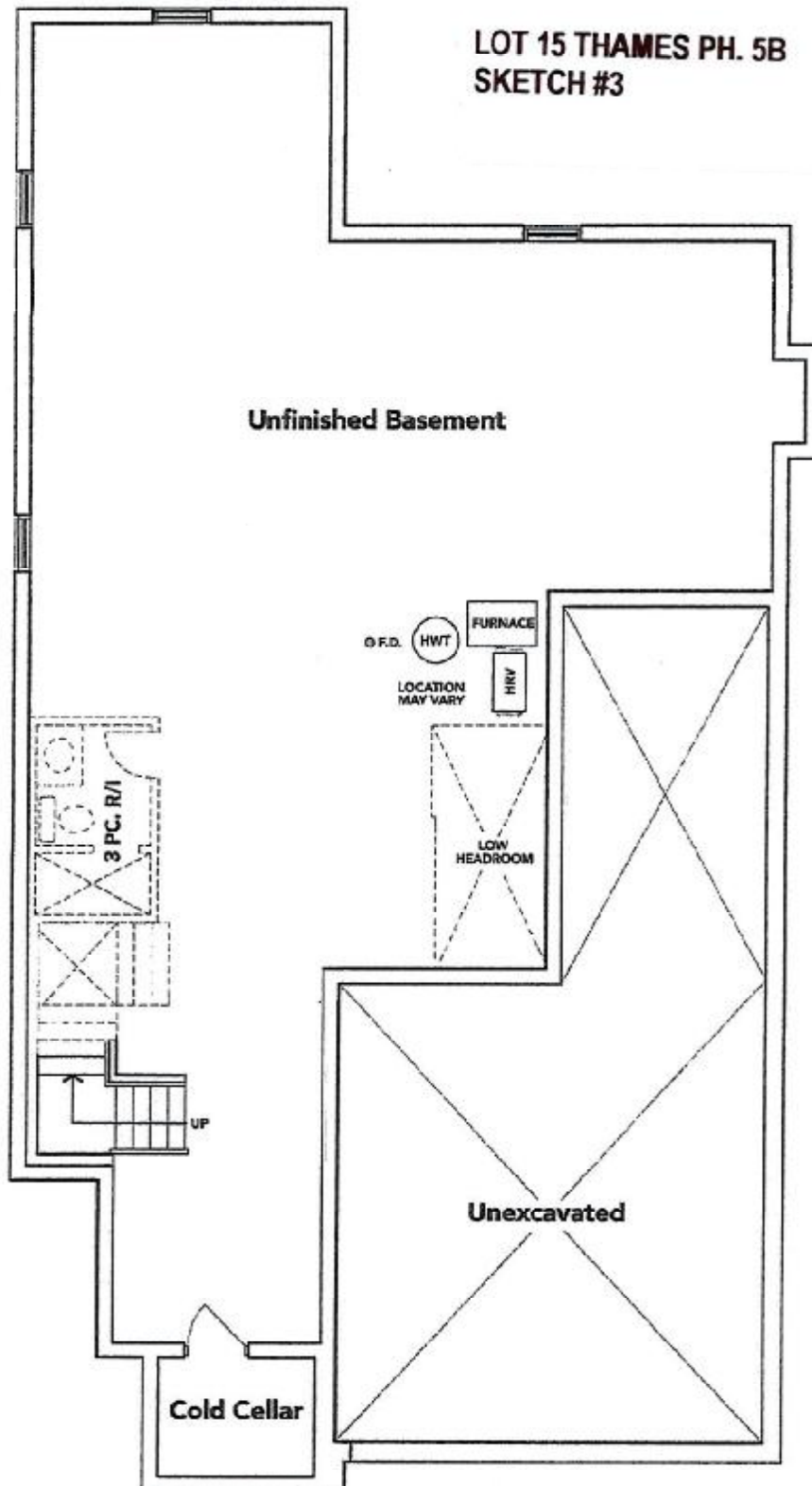

BASEMENT EL. B

The floor plans and elevations shown are pre-construction plans and may be revised or improved as necessitated by architectural controls and the construction process. The measurements adhere to the rules and regulations of the TARIION Warranty Corporation's official method for the calculation of floor area. Materials, specifications and floor plans are subject to change without notice. All house renderings are artist's concept only. Actual usable floor space may vary from the stated floor area. All options shown are upgrades. E. & O. E.

22 Apr

SCHEDULE "B-1" Page 1 of 3

Initials: 