

KINGSMEN (THAMES) INC. / Havelock Corners (Kingsmen)

Lot/Unit: 11 Phase/Building: 5B Model/Floor Plan: Arthur (4205) Elev C 4 Bed - 4+1 Bath
Corner

CABINETRY

Inv.6226	1 - To supply & install the CAPE COD painted doors to the kitchen, powder room, master ensuite, ensuite #2, #3 & #4 ... see colour chart for details.	
Line 78805	Note:	
15May23 / 29May23		
Inv.6226	1 - To supply & install SOFT CLOSE throughout the entire house where applicable.	
Line 78806	Note:	
15May23 / 29May23		

CABINETRY APPLIANCE - FRIDGE

Inv.6226	1 - To supply & install the 66CM DEEP FRIDGE ENCLOSURE - COUNTER DEPTH WITH NO WALLS - 2 66CM DEEP GABLES AND 1 66CM DEEP CABINET - THIS IS NOT A ZERO CLEARANCE ENCLOSURE. STANDARD HEIGHTS AND WIDTHS WILL BE USED... see sketch # 1	
Line 78807	Note:	
15May23 / 29May23		

CABINETRY BASE CABINETS

Inv.6226	1 - To supply & install a PULL-OUT SPICE RACK CABINET - FULL-HEIGHT CABINET 40CM WIDE CABINETS - in the kitchen see sketch # 1	
Line 78810	Note:	
15May23 / 29May23		
Inv.6226	2 - To supply & install TWO sets of the POTS & PANS DRAWER - in the kitchen... see sketch # 1	
Line 78812	Note:	
15May23 / 29May23		
Inv.6226	1 - To supply & install the 45CM WIDE PULL-OUT DOOR BASE CABINET WASTE - RECYCLE CENTRE 2 35L BINS - in the kitchen...see sketch # 1	
Line 78855	Note:	
15May23 / 29May23		

CABINETRY HOOD FANS

Inv.6226	1 - To supply & install the HOOD FAN - PRO COLLECTION (SCB72230) WALL MOUNT RANGE HOOD WITH 650 CFM FAN - 30 INCH in lieu of the standard stainless steel hood fan... see spec's	
Line 78799	Note:	
15May23 / 29May23		
Inv.6226	1 - To accomodate for the upgraded 30" chimney hood fan..see spec's	
Line 78800	Note:	
15May23 / 29May23		

CABINETRY MICROWAVE OVEN STOVE COOKTOP

Inv.6226	1 - To supply & install a WALL CABINET WITH SHELF FOR MICROWAVE - FINISHED INTERIOR - OPENING 24INCHESW X 13 3 - 4INCHESH X 17INCHESD - in the kitchen...see sketch # 1	
Line 78815	Note: Elec. for this upgrade is mandatory and is sold sep.	
15May23 / 29May23		

KINGSMEN (THAMES) INC. / Havelock Corners (Kingsmen)

Lot/Unit: 11 Phase/Building: 5B Model/Floor Plan: Arthur (4205) Elev C 4 Bed - 4+1 Bath
Corner

CABINETRY VANITY

Inv.6226	1 - To supply & install a VANITY BANK OF DRAWERS in the master ensuite bathroom... see sketch # 2	
Line 78821	Note:	
15May23 / 29May23		
Inv.6226	1 - To supply & install an INCREASED VANITY TO KITCHEN HEIGHT - 90CM HIGH - MAINTAINS VANITY DEPTH - in the powder room.	
Line 78822	Note:	
15May23 / 29May23		
Inv.6226	1 - To supply & install an INCREASED VANITY TO KITCHEN HEIGHT - 90CM HIGH - MAINTAINS VANITY DEPTH - in the master ensuite bathroom.	
Line 78825	Note:	
15May23 / 29May23		

CABINETRY WALL AND HUTCH

Inv.6226	1 - To supply & install an UPPER ANGLE CORNER PER UNIT in the kitchen... see sketch # 1	
Line 78808	Note:	
15May23 / 29May23		

COUNTER TOP

Inv.6226	1 - To supply & install the level #1 quartz 2cm. counter top to the ensuite # 2's bathroom in lieu of the standard laminate countertop...see colour chart for details. Purchaser has upgraded to under mount sink, see sep upgrade.	
Line 78836	Note:	
15May23 / 29May23		
Inv.6226	1 - To supply & install the level #1 quartz 2cm. counter top to the ensuite #3's bathroom in lieu of the standard laminate countertop...see colour chart for details. Purchaser has upgraded to under mount sink, see sep upgrade.	
Line 78837	Note:	
15May23 / 29May23		
Inv.6226	1 - To supply & install the level #1 quartz 2cm. counter top to the ensuite #4's bathroom in lieu of the standard laminate countertop...see colour chart for details. Purchaser has upgraded to under mount sink, see sep upgrade.	
Line 78838	Note:	
15May23 / 29May23		
Inv.6226	1 - To supply & install the level #1 quartz 2cm. counter top to the master ensuite bathroom in lieu of the standard laminate countertop...see colour chart for details. Purchaser has upgraded to under mount sink, see sep upgrade.	
Line 78839	Note:	
15May23 / 29May23		
Inv.6226	2 - To supply install a Quartz shower niche " IMPERIAL WHITE ' in the master ensuite shower and ensuite #3's shower... see sketch # 2 for installation location.	
Line 78834	Note:	
15May23 / 29May23		

COUNTER TOP - VANITY

KINGSMEN (THAMES) INC. / Havelock Corners (Kingsmen)

Lot/Unit: 11 Phase/Building: 5B Model/Floor Plan: Arthur (4205) Elev C 4 Bed - 4+1 Bath
Corner

Inv.6226	1 - To supply & install the level #1 quartz 2cm. counter top to the powder room in lieu of the standard laminate countertop...see colour chart for details. Purchaser has upgraded to under mount sink, see sep upgrade.	
Line 78835	Note:	
15May23 / 29May23		

ELECTRICAL

Inv.6226	1 - To SUPPLY AND INSTALL AN ADDITIONAL BASIC RECEPTACLE (DEDICATED CIRCUIT AND INCLUDES ARC FAULT BREAKER) for the upgraded microwave shelf... see sketch #1	
Line 78816	Note:	
15May23 / 29May23		
Inv.6226	1 - To supply & install the standard T.V. rough in in the great room and master bedroom... see sketch # 1 & # 2	
Line 78793	Note:	
15May23 / 29May23		
Inv.6226	1 - To supply & install the standard Phone (CAT5) rough in in the great room, master bedroom and bedroom # 3 ... see sketch # 1 & # 2	
Line 78794	Note:	
15May23 / 29May23		
Inv.6226	1 - To SUPPLY AND INSTALL AN ADDITIONAL BASIC RECEPTACLE (NOT DEDICATED) at approx. 66" +- up from the floor in the great room... see sketch # 1	
Line 78795	Note:	
15May23 / 29May23		
Inv.6226	1 - To SUPPLY AND INSTALL CONDUIT FOR TV at approx. 66" + - up from the floor – TERMINATED IN SAME ROOM next to + - the standard T.V. and Phone (CAT 5) rough in in the great room...see sketch # 1	
Line 78796	Note:	
15May23 / 29May23		
Inv.6226	1 - To SUPPLY AND INSTALL EXTRA CEILING BOX ROUGH IN CAPPED (DOES NOT INCLUDE SWITCH) over the island in the kitchen... see sketch # 1	
Line 78797	Note: This capped elec. will be connected to a sep. switch, switch is sold sep.	
15May23 / 29May23		
Inv.6226	1 - To supply & install AN ADDITIONAL SINGLE POLE SWITCH connected to the upgraded capped elec. over the island in the kitchen.	
Line 78798	Note:	
15May23 / 29May23		

HARDWOOD

Inv.6226	1 - To supply & install the 3 1/2" Elements oak stained engineered hardwood to the upper hallway, computer niche area, master bedroom, bedroom # 2, #3 & #4 in lieu of the standard carpet... see colour chart for details.	
Line 78851	Note:	
15May23 / 29May23		

HEATING AND AIR CONDITIONING

KINGSMEN (THAMES) INC. / Havelock Corners (Kingsmen)

Lot/Unit: 11 Phase/Building: 5B Model/Floor Plan: Arthur (4205) Elev C 4 Bed - 4+1 Bath
Corner

Inv.6226	1 - As per schedule "PE": Vendor to install capped gas line (Rough in only) at rear of home for future BBQ location. Location to be finalized at vendors sole discretion.	
Line 78791	Note:	
15May23 / 29May23		
Inv.6226	1 - As per schedule "PE": Vendor to supply & install air conditioning unit, sized accordingly, from vendors standard samples.	
Line 78792	Note:	
15May23 / 29May23		
Inv.6226	1 - To supply & install a HUMMIDIFIER to the furnace.	
Line 78801	Note:	
15May23 / 29May23		

MISCELLANEOUS

PLUMBING

Inv.6226	1 - To supply & install the VANITY SINK - CONTRAC CATENA UNDERMOUNT - MODEL 4210CIY in the powder room in lieu of the standard top mount vanity sink...see spec's Still to instal the standard lav. faucet.	
Line 78840	Note:	
15May23 / 29May23		
Inv.6226	1 - To supply & install the VANITY SINK - CONTRAC CATENA UNDERMOUNT - MODEL 4210CIY in the ensuite # 2's bathroom in lieu of the standard top mount vanity sink...see spec's Still to instal the standard lav. faucet.	
Line 78841	Note:	
15May23 / 29May23		
Inv.6226	1 - To supply & install the VANITY SINK - CONTRAC CATENA UNDERMOUNT - MODEL 4210CIY in the ensuite # 3's bathroom in lieu of the standard top mount vanity sink...see spec's Still to instal the standard lav. faucet.	
Line 78842	Note:	
15May23 / 29May23		
Inv.6226	1 - To supply & install the VANITY SINK - CONTRAC CATENA UNDERMOUNT - MODEL 4210CIY in the ensuite # 4's bathroom in lieu of the standard top mount vanity sink...see spec's Still to instal the standard lav. faucet.	
Line 78843	Note:	
15May23 / 29May23		
Inv.6226	2 - To supply & install the VANITY SINK - CONTRAC CATENA UNDERMOUNT - MODEL 4210CIY in the master ensuite bathroom in lieu of the standard top mount vanity sink...see spec's Still to instal the standard lav. faucet.	
Line 78844	Note:	
15May23 / 29May23		
Inv.6226	1 - To supply & install the WATERLINE ROUGH-IN TO THE FRIDGE LOCATION (NO HOOK UP) in the kitchen.	
Line 78826	Note:	
15May23 / 29May23		

KINGSMEN (THAMES) INC. / Havelock Corners (Kingsmen)

**Lot/Unit: 11 Phase/Building: 5B Model/Floor Plan: Arthur (4205) Elev C 4 Bed - 4+1 Bath
Corner**

Inv.6226	1 - To supply & install the MIROLIN " BROOKE" free standing tub in the master ensuite in lieu of the standard free standing tub... see spec's	
Line 78827	Note:	
15May23 / 29May23		
Inv.6226	1 - To supply & instal lthe MOEN 5F Performance hand shower with slide bar # 3671EP/A725 in chrome in ensuite #2's bathroom... see spec's	
Line 78828	Note: NO SHOWER HEAD WILL BE INSTALLED	
15May23 / 29May23		
Inv.6226	1 - To supply & install the MOEN CHATEAU CHROME pull out shower arm next to the standard soaker tub faucet... see spec's (T991/9796)	
Line 78829	Note:	
15May23 / 29May23		
Inv.6226	1 - To supply & instal lthe MOEN 5F Performance hand shower with slide bar # 3671EP/A725 in chrome in ensuite #3's bathroom... see spec's	
Line 78830	Note: NO SHOWER HEAD WILL BE INSTALLED	
15May23 / 29May23		
Inv.6226	1 - To supply & instal lthe MOEN 5F Performance hand shower with slide bar # 3671EP/A725 in chrome in ensuite #4's bathroom... see spec's	
Line 78831	Note: NO SHOWER HEAD WILL BE INSTALLED	
15May23 / 29May23		
Inv.6226	1 - To supply & install the KITCHEN SINK - BLANCO QUATRUS U2 DBL UNDERMOUNT - MODEL 401247 in the kitchen in lieu of the stanard under mount kitchen sink... see spec's	
Line 78832	Note: Still to install the standard single hole kitchen faucet NO PLATE.	
15May23 / 29May23		
Inv.6226	2 - To supply & install TWO KITCHEN SOAP Dispencers - MOEN CHROME - MODEL 3942 in the kitchen... see spec's...see sketch # 1 for installation location.	
Line 78833	Note:	
15May23 / 29May23		

TILE - FLOOR

Inv.6226	1 - To supply & install the STACKED upgrade #4 tile to the foyer, mud room, powder room, kitchen and breakfast areas in lieu of the standard floor tile...see colour chart for details.	
Line 78845	Note:	
15May23 / 29May23		
Inv.6226	1 - To supply & install the upgrade #3 floor tile STACKED in the master ensuite in lieu of the standard floor tiles... see colour chart for details...see sketch # 2 for installation direction.	
Line 78846	Note:	
15May23 / 29May23		
Inv.6226	1 - To supply & install the upgrade #3 floor tile STACKED in the ensuite #2's bathroom in lieu of the standard floor tiles... see colour chart for details...see sketch # 2 for installation direction.	
Line 78847	Note:	
15May23 / 29May23		
Inv.6226	1 - To supply & install the upgrade #3 floor tile STACKED in the ensuite #3's bathroom in lieu of the standard floor tiles... see colour chart for details...see sketch # 2 for installation direction.	
Line 78848	Note:	
15May23 / 29May23		

KINGSMEN (THAMES) INC. / Havelock Corners (Kingsmen)

**Lot/Unit: 11 Phase/Building: 5B Model/Floor Plan: Arthur (4205) Elev C 4 Bed - 4+1 Bath
Corner**

Inv.6226 Line 78849 15May23 / 29May23	1 - To supply & install the upgrade #3 floor tile STACKED in the ensuite #4's bathroom in lieu of the standard floor tiles... see colour chart for details...see sketch # 2 for installation direction. Note:	
Inv.6226 Line 78850 15May23 / 29May23	1 - To supply & install the upgrade #3 floor tile STACKED in the laundry in lieu of the standard floor tiles... see colour chart for details...see sketch # 2 for installation direction. Note:	

TRIM

Inv.6226 Line 78803 15May23 / 29May23	1 - To supply & install the OPTIONAL FRENCH DOORS to the study area... see sketch #1 Note:	
---	---	--

EXTRAS AS PER OFFER

5 FREE APPLIANCES ? STAINLESS STEEL FRONT - FRIDGE: STOVE AND DISHWASHER. WHITE WASHER AND DRYER (SUPPLIED ONLY, NOT INSTALLED, FROM BUILDERS STANDARD LINE). AN APPLIANCES VOUCHER WILL BE GIVEN BY OUR DECOR CONSULTANT AT THE TIME OF BOOKING YOUR COLOUR A <i>Worksheet</i> Note:	
VENDOR TO INSTALL CAPPED GAS LINE (ROUGH-IN ONLY) AT REAR OF HOME FOR FUTURE BBQ LOCATION. LOCATION TO BE FINALIZED AT VENDORS SOLE DISCRETION. <i>Worksheet</i> Note:	
VENDOR TO SUPPLY & INSTALL AIR CONDITIONING UNIT, SIZED ACCORDINGLY, FROM VENDORS STANDARD SAMPLES. <i>Worksheet</i> Note:	

Purchaser: LILA KOIRALA
Telephone Res. / Bus: /
Decor Advisor: Barbara Coccia
Layout Changes: Yes No
Sketch Attached: Yes No
Property: 11 of Plan - Draft Approval SB17-03-08
Project: KINGSMEN (THAMES) INC.
Model and Elevation: Arthur (4205) Elev C 4 Bed - 4+1 Bath Cor
Exterior Colour Scheme:

1. Cabinetry

	Style and Colour	Counter Top	Hardware
Kitchen / Breakfast	**Cape Cod Painted Macademia	# 1, C/S # 9141 Ice Snow 3cm.	# 12881 Handle
Kitchen Island	**Cape Cod Painted Macademia	# 1, C/S # 9141 Ice Snow 3cm.	# 12881 Handle
Laundry Room	/		
Powder Room	**Cape Cod Painted Macademia	**# 1, C/S # 9141 Ice Snow 2cm.	# 12881 Handle
Main Bathroom	/		
Master Ensuite Bathroom	**Cape Cod Painted Macademia	**# 1, C/S # 9141 Ice Snow 2cm.	# 12881 Handle
Second Ensuite Bathroom (If Applicable)	**Cape Cod Painted Macademia	**# 1, C/S # 9141 Ice Snow 2cm.	# 12881 Handle
Ens. # 3 Bathroom	**Cape Cod Painted Macademia	**# 1, C/S # 9141 Ice Snow 2cm.	# 12881 Handle
Ens. # 4 Bathroom	**Cape Cod Painted Macademia	**# 1, C/S # 9141 Ice Snow 2cm.	# 12881 Handle

Appliances Custom Size Fridge Valance Lighting Microwave / Range Hood

Cooktop / Rangetop Built in Wall Oven Slide-in Range

Comment

2. Flooring

	Selection
Foyer	** Upg. 24x24" Mayfair Calacutta Oro Rec. HD polished porcelan STACKED
Main Hall	/
Back Hall	/
Breakfast	** Upg. 24x24" Mayfair Calacutta Oro Rec. HD polished porcelan STACKED
Laundry Room	** Upg. 12x24" Mayfair Calacutta Oro Rec. HD polished porcelan STACKED
Kitchen	** Upg. 24x24" Mayfair Calacutta Oro Rec. HD polished porcelan STACKED
Powder Room	** Upg. 24x24" Mayfair Calacutta Oro Rec. HD polished porcelan STACKED
Main Bathroom	Ens. #2's Bathroom: ** Upg. 12x24" Mayfair Calacutta Oro Rec. HD polished porcelan STACKED
Master Ensuite Bathroom (If Applicable)	** Upg. 12x24" Mayfair Calacutta Oro Rec. HD polished porcelan STACKED
Mud Room	Ens. #3's Bathroom: ** Upg. 12x24" Mayfair Calacutta Oro Rec. HD polished porcelan STACKED
Master & Ens. 3's	** Upg. 24x24" Mayfair Calacutta Oro Rec. HD polished porcelan STACKED
Living Room	Shower floor: 2x2" Ontario White Matte
Dining Room	Ens. #4's Bathroom: ** Upg. 12x24" Mayfair Calacutta Oro Rec. HD polished porcelan STACKED
Family / Great Room	3 1/2" Elements Oak Talon
Den / Library / Study	3 1/2" Elements Oak Talon
Basement Landing (If Applies)	3 1/2" Elements Oak Talon
Lower Landing (If Applicable)	Basement Foyer: 13 x13" Keaton Ice
Upper Landing	3 1/2" Elements Oak Talon
Upper Hall	(if applicable) 3 1/2" Elements Oak Talon
Master Bedroom	** 3 1/2" Elements Oak Talon (inc the computer niche area)
Bedroom #2	**3 1/2" Elements Oak Talon
Bedroom #3	**3 1/2" Elements Oak Talon
Bedroom #4	**3 1/2" Elements Oak Talon
Bedroom #5	/
Master & Ens. 3's	Shower jamb: Anatolia Marmiline SNOW

Purchaser: LILA KOIRALA
Telephone Res. / Bus: /
Decor Advisor: Barbara Coccia
MAV 24 2023
Property: 11 of Plan - Draft Approval SB17-03-08
Project: KINGSMEN (THAMES) INC.
Model and Elevation: Arthur (4205) Elev C 4 Bed - 4+1 Bath Con

Upgrade Underpad
Type
Area
Carpet on Stairs
Capped
Runner - *Upgrade
Comment

3. Plumbing Fixtures / Faucets
Kitchen Standard
Master Ensuite Standard
Main Bathroom /
Second Ensuite Standard
Ens. # 3 & #4's bathroom: Standard
Powder Room Standard
Other Room /
Comment
Purchaser has upgraded the under mount kitchen sink. Purchaser has upgraded to under mount vanity sinks throughout. Purchaser has upgraded the free standing tub and faucet in the master ensuite. Purchaser has upgraded the shower faucet in ensuite #2, #3 & #4's bathroom.

4. Wall Tile
Main Bathroom
Master Ensuite
Tub Deck
Tub Apron
Tub Surround
Shower Stall
Second Ensuite
Ens. #3's bathroom
Ens. #4's bathroom
Kitchen Backsplash
Complete Backsplash
Tile Selection
Listello
Insert
Insert Selection
Comment
horizontal stacked
brick pattern
vertical stacked
diagonal/diamond

5. Fireplace
Living Room
Family Room
Other Room - Specify Great/Study
Fireplace Type
Mantle Type
Over Mantle
Colour / Stain
Surround
Hearth
Comment

Handwritten signature/initials

MAY 24 2023

Purchaser: LILA KOIRALA

Property: 11 of Plan - Draft Approval SB17-03-08

Telephone Res. / Bus: /

Project: KINGSMEN (THAMES) INC.

Decor Advisor: Barbara Coccia

Model and Elevation: Arthur (4205) Elev C 4 Bed - 4+1 Bath Con

6. Trim Carpentry

Door Hardware Standard Handle

Interior Trim Standard

Comment

/

Interior Doors

☐ 2 Panel Arch Top

☒ 2 Panel Square Top

☐ 6 Panel

Initial for Door Style

PK

7. Railings and Pickets

Railing Package Standard oak STRAIGHT picket package

Railing Colour Elements Talon

Picket Colour Elements Talon

Wood Stairs ☐ No ☒ Oak

Tread Colour Elements Talon

Comment

/

8. Plaster Mouldings and Medallions

Foyer /

Kitchen/Breakfast /

Main Hall /

Den/Library /

Living Room /

Lower Landing /

Dining Room /

/

Family Room /

Comment

/

9. Wall Paint

Kingsmen White

Smooth Ceilings ☐ First Floor

☐ First Floor incl. Second Floor Hall

☐ First and Second Floor

☒ Throughout

☐ Not Applicable

Trim Paint Kingsmen White

10. Additional Comments

/

11. Disclaimers and Notes

- Colours of all materials are as close as possible to builder's selection, but not necessarily identical due to variances in manufacturing.
- Any extras listed above are null and void unless accompanied by a separate invoice/amendment. Said invoice must be paid in full.
- The Purchaser acknowledges that after Interior Colour Selection form is signed and dated, no further changes will be permitted other than re-selection due to unavailability. *PK* Purchaser's Initials
- The Purchaser acknowledges reading and accepting the "Kingsmen Group Décor Centre Disclaimers" form. This document contains other miscellaneous disclaimers.

This Interior Colour Selection is final and approved by:

Purchaser:

Signature: *Lila Koirala*

Date: May 15th 2023

Vendor:

KINGSMEN (THAMES) INC.

NOV 10 2020

5B-11

MAY 24 2023

Lot 11 ph 5B

LOT 11 THAMES PH. 5B
SKETCH #1

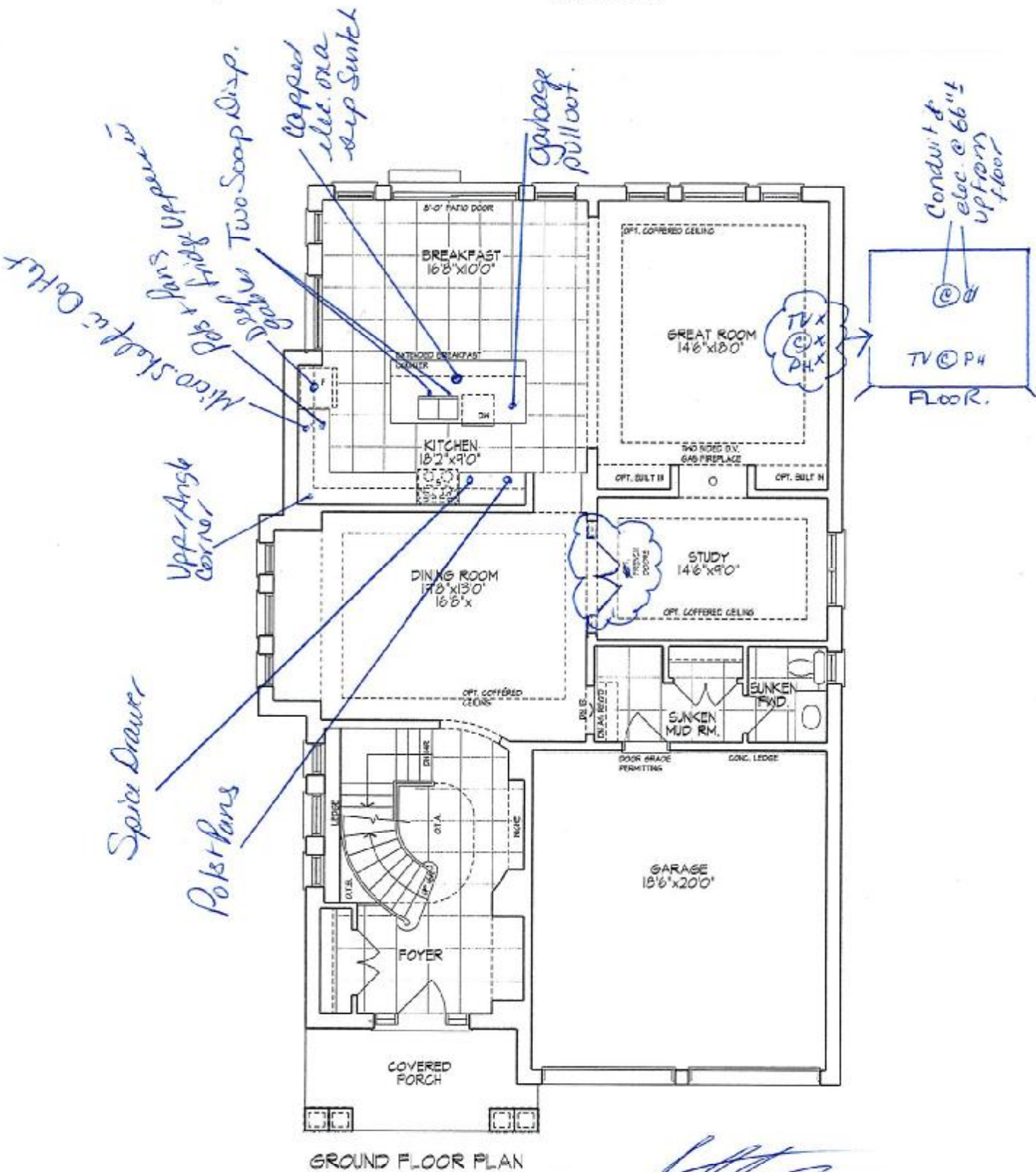

Unit 4205 - El. C
ARTHUR - CORNER

3235 sq. ft.

(Finished Basement - 146 sq. ft.)

Materials, specifications, and floor plans are subject to change without notice.
All renderings are artist conceptions. All floor plans are approximate dimensions.
Actual visible floor space may vary from the stated floor area, E. & E.O.

NOV 10 2020

5B-11

Lot 11 ph 5B MAY 24 2023

LOT 11 THAMES PH. 5B
SKETCH #2

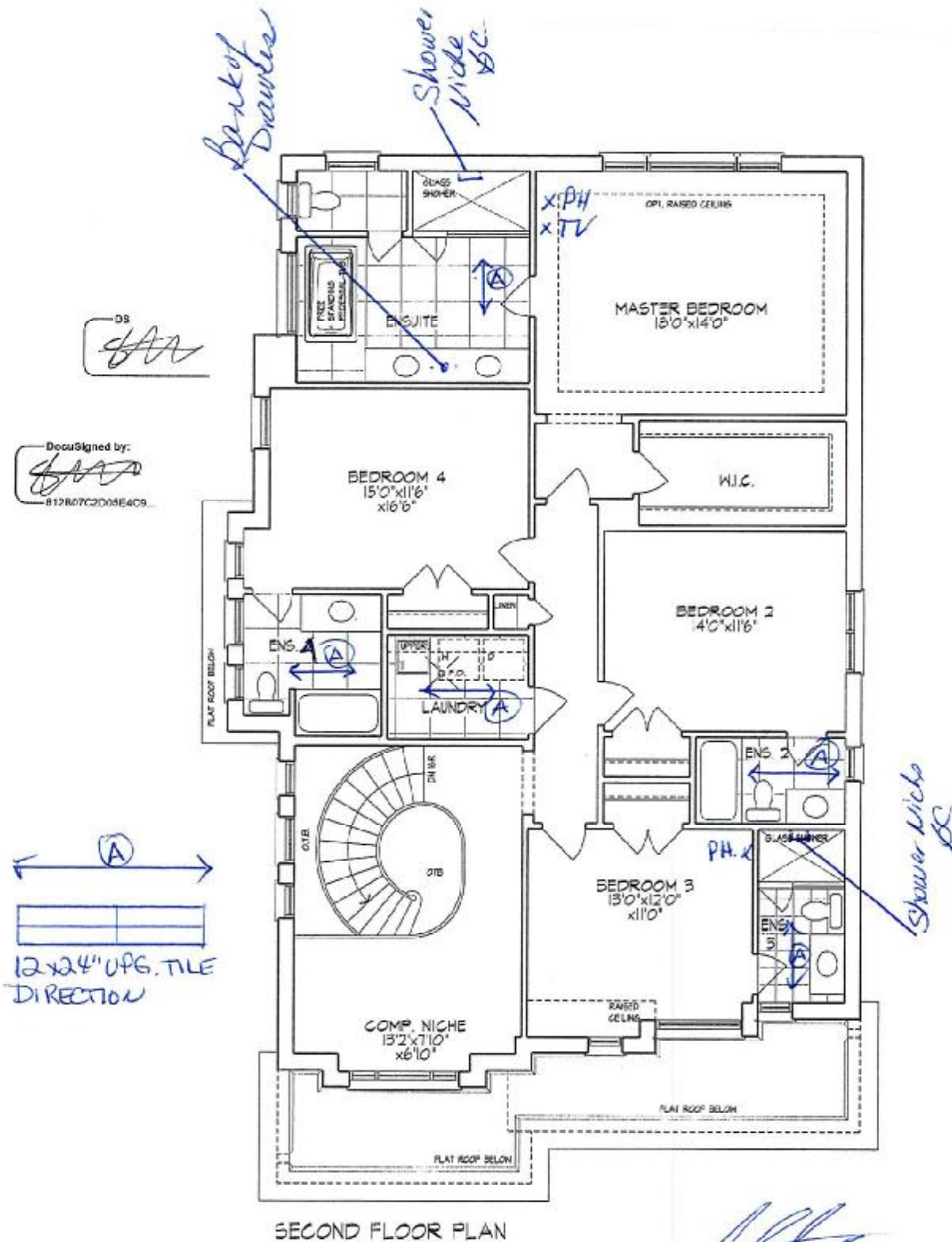

Unit 4205 - El. C
ARTHUR - CORNER

3235 sq. ft.

(Finished Basement - 146 sq. ft.)

Materials, specifications, and floor plans are subject to change without notice.
All renderings are artist conceptions. All floor plans are approximate dimensions.
Actual usable floor space may vary from the stated floor area. E. & E.O.

NOV 10 2023

5B-11

MAY 24 2023

Lot 11 phase 5B

LOT 11 THAMES PH. 5B
SKETCH #3

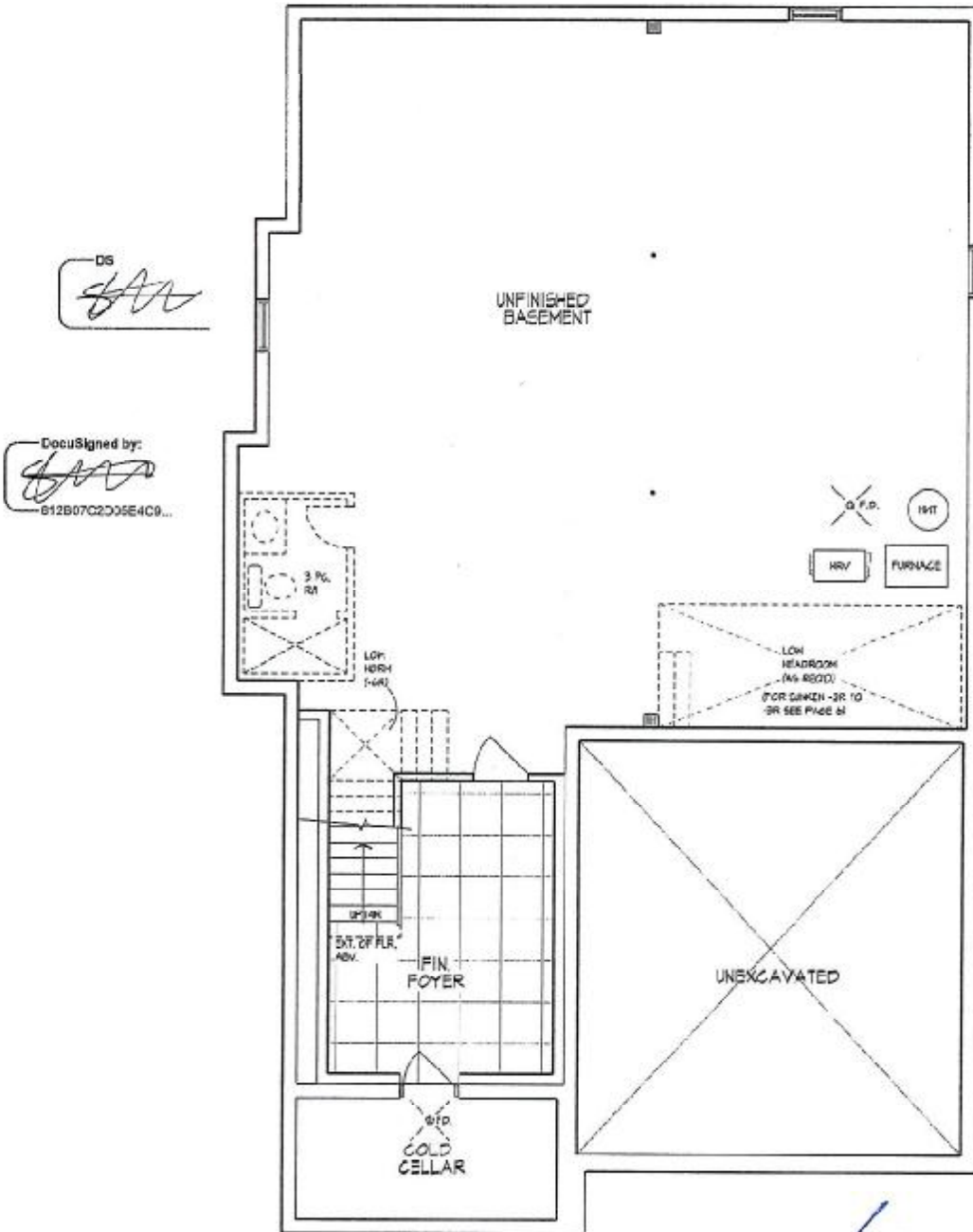

BASEMENT PLAN

Unit 4205 - El. C
ARTHUR - CORNER

3235 sq. ft.

(Finished Basement - 146 sq. ft.)

Materials, specifications, and floor plans are subject to change without notice.
All renderings are artist conceptions. All floor plans are approximate dimensions.
Actual usable floor space may vary from the stated floor area. E. & B.O.

5B-11

MAY 24 2023

LOT 11 THAMES PH. 5B
RE: UPGRADED 30" CHIMNEY HOOD FAN

Specifications

Air Flow Volume: 650 CFM
Electrical Connection: 120V/60Hz
Power Consumption: 240 Watts
Current: 2.0 Amps
Fan Speed: 1599 RPM
Finishes: Stainless Steel
Duct: 6" Round
Knock-out: 6" Round - Top Only
Dimensions: Width: 30"/36"
Height: 44 1/2"
Depth: 19 3/4"
Noise Level: Min. 2 Sones
Max. 7 Sones



SCB722 - Baffle Filter



Ordering Model Chart

Model	Colour	Knock-out	Duct	Size	Filter	CFM
SCB72230	Stainless Steel	6"	6" Round	30"	Baffle	650
SCB72236	Stainless Steel	6"	6" Round	36"	Baffle	650

Notes





MAY 24 2023

5B-11
LOT 11 THAMES PH. 5B
RE: UPGRADED UNDER MOUNT KITCHEN
SINK WITH TWO SOAP DISPENSERS.



BLANCO

Sink Specifications

Colour	SKU
brushed finish	401247

Design and planning tips

- Min cabinet size: 36 in (915 mm)
- Bowl Depth: 9 in (230.0 mm)

Specifications:

Installation clips, Sink template, Installation instructions, 3
1/8" (90 mm) stainless steel strainers

Depending on cabinet construction, a different cabinet
size may be required. Consult the cabinet manufacturer.

QUATRUS U 2

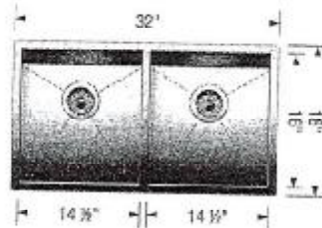

Soap or Lotion Dispensers

Traditional Transitional Modern

However you define your laundry style,
you can assure a coordinated look with Moen soap dispensers.



Transitional Soap or
Lotion Dispenser

Model 3942

Chrome

KITCHEN

LOT 11 THAMES PH. 5B
RE: UPGRADED UNDER MOUNT VANITY
SINKS IN ALL BATHROOMS

CATENA
RECTANGULAR UNDERMOUNT SINK

PRODUCT SPECS:

- ## COMPLIANCE CERTIFICATIONS

Most of exceeds the following:

- DIMENSIONS:**

Output:

510mm W x 510mm D x
20" W x 22" D x 11" H

number:

45688000 50 x 50mm 0.5 x 100mm H
12. 50 x 15 x 15 x 50mm H

SHIPPING

Unit	1/2
------	-----

GW 2/105



TO BE SPECIFIED

- NOTES:** 1. **DISCLAIMER:** OF INFORMATION AND/OR ADVICE: THE AUTHOR OF THIS DOCUMENT ASSUMES NO RESPONSIBILITY FOR THE USE OF THE INFORMATION CONTAINED HEREIN. THE INFORMATION IS PROVIDED "AS IS" WITHOUT WARRANTY OF ANY KIND, INCLUDING BUT NOT LIMITED TO THE WARRANTIES OF MERCHANTABILITY, FITNESS FOR A PARTICULAR PURPOSE, AND NONINFRINGEMENT OF THIRD PARTY RIGHTS. THE USER OF THIS INFORMATION SHALL BE RESPONSIBLE FOR THE PROTECTION OF ANY PATENT, TRADE SECRET, OR OTHER PROPRIETARY RIGHTS THAT MAY BE INFRINGED BY THE INFORMATION CONTAINED HEREIN.

Products are designed to integrate with SAP® and Oracle® and other leading ERP systems. Ready to lead your company to the next level, we deliver with the latest technology and innovation, just as a strong, fit, athlete.

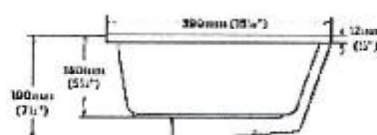



MAY 24 2023

LOT 11 THAMES PH. 5B

SB - 11



Handshowers with Slide Bars

UPGRADED SHOWER / SLIDE BAR FOR
ENSUITE 2,3 & 4. BATROOM'S



5F Eco-Performance
Handshower with Slide Bar

3671EP / A725

Chrome

Chateau®

Traditional | Transitional | Modern

*The Chateau collection delivers Moen performance and reliability
with a simple understated appeal.*



Two Handle Roman Tub
Faucet with Hand Shower

Model T991 / 9796

Not available in BC

Chrome

UPGRADED HAND SHOWER ADDED TO
STANDARD TUB FAUCET

MAY 24 2023

LOT 11 THAMES PH. 5B
RE: UPGRADED FREE STANDING TUB
FOR MASTER ENSUITE.

5B-11



Free Standing Tub

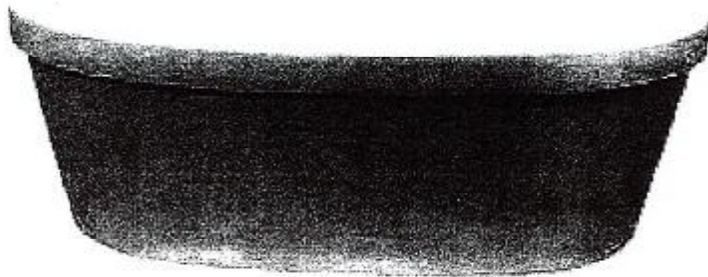

Mirolin Brooke CF2002 68x36x23

- Acrylic Bath
- 2PC Construction
- End Drain Application
- F2 Drain Assembly

