

Lindsay 2017 Developments Inc. / Sugarwood

**Lot/Unit: 53 Phase/Building: 1 Model/Floor Plan: Buckhorn Lake (3704) Elev B 4Bed
2.5Bath**

DOORS AND WINDOWS

ELECTRICAL

Inv.6185	1 - TO SUPPLY AND INSTALL THE STANDAR TV ROUGH-IN, IN THE GREAT ROOM AND MASTER BEDROOM... SEE SKETCH #2	
Line 78301	Note:	
23Apr23 / 23Apr23		
Inv.6185	1 - TO SUPPLY AND INSTALL THE STANDAR PHONE (CAT 5) ROUGH-IN, IN THE GREAT ROOM, MASTER BEDROOM AND BEDROOM #3..SEE SKETCH #2	
Line 78302	Note:	
23Apr23 / 23Apr23		

HARDWOOD

Inv.6185	1 - TO SUPPLY AND INSTALL 3 1/2" ELEMENTS OAK WOLFHOUND TO THE MAIN FLOOR IN LIEU OF THE STANDARD HARDWOOD.. SEE COLOUR CHART FOR DETAILS	
Line 78303	Note:	
23Apr23 / 23Apr23		

MISCELLANEOUS

PAINT AND DRYWALL

Inv.6185	1 - TO SUPPLY AND INSTALL A STAIN TO THE STAIRCASE IN LIEU OF THE STANDARD.. SEE COLOUR CHART FOR DETAILS	
Line 78304	Note:	
23Apr23 / 23Apr23		

PLUMBING

Inv.6185	1 - WATERLINE ROUGH-IN TO THE FRIDGE LOCATION (NO HOOK UP)	
Line 78307	Note:	
23Apr23 / 23Apr23		

RAILING

Inv.6185	1 - TO SUPPLY AND INSTALL RAILING - UPGRADE 1 – METAL – HANDRAIL – 3INCH OVAL OAK – PICKETS STEEL 1/2INCH SQUARE PLAIN WITH SHOES FLAT BLACK - POSTS 3-1/2INCH SQUARE WITH CAP OAK IN LIEU OF THE STANDARD	
Line 78305	Note:	
23Apr23 / 23Apr23		

EXTRAS AS PER OFFER

Purchasers: BIJU, JOSEPH KATTATHARA & MAYA JOSE Property: 53 of Plan -
 Telephone Res. / Bus: (647) 717-8578 / Project: Lindsay 2017 Developments Inc.
 Decor Advisor: Samantha Castelli Model and Elevation: Buckhorn Lake (3704) Elev B 4Bed 2.5Bath
 Layout Changes: ☐ Yes ☒ No Sketch Attached: ☒ Yes ☐ No Exterior Colour Scheme:

1. Cabinetry	Style and Colour	Counter Top	Hardware
Kitchen / Breakfast	#3 Trinity LPL Free Spirit L580K	#1 C/S #9141 ICE SNOW	9671 Handle
Kitchen Island	#3 Trinity LPL Free Spirit L580K	#1 C/S #9141 ICE SNOW	9671 Handle
Laundry Room	/	/	/
Powder Room	/	/	/
Main Bathroom	#2 Huron Ontario White	Paloma Polar 6698-46	9661 handle
Master Ensuite Bathroom	#2 Huron Ontario White	Paloma Polar 6698-46	9661 handle
Second Ensuite Bathroom (If Applicable)	/	/	/

Appliances Custom Size Fridge Valance Lighting Microwave / Range Hood
☐ Yes ☒ No ☐ Yes ☒ No ☐ Yes ☒ No
 Cooktop / Rangetop Built in Wall Oven Slide-in Range
☐ Yes ☒ No ☐ Yes ☒ No ☐ Yes ☒ No

Comment

REQD/RECEIVED

24-04-2023

2. Flooring

	Selection
Foyer	13x13" Keaton Ice
Main Hall	3 1/2" Elements Oak Wolfhound
Back Hall	/
Breakfast	13x13" Keaton Ice
Laundry Room	/
Kitchen	13x13" Keaton Ice
Powder Room	13x13" Keaton Ice
Main Bathroom	13x13" Cing Black
Master Ensuite	13x13" Keaton Carbon
Bathroom (If Applicable)	/
Mud Room	13x13" Keaton Ice
Master Ens. shower Floor	2x2" Ontario Snow White Matte
Living Room	/
Dining Room	/
Family / Great Room	3 1/2" Elements Oak Wolfhound
Den / Library / Study	/
Basement Landing (If Applies)	/
Lower Landing (If Applicable)	3 1/2" Elements Oak Wolfhound
Upper Landing	3 1/2" Elements Oak Wolfhound
Upper Hall	Opening Night: 03
Master Bedroom	Opening Night: 03
Bedroom #2	Opening Night: 03
Bedroom #3	Opening Night: 03
Bedroom #4	Opening Night: 03
Bedroom #5	/
Master Ens Shower Jamb	Anatolia Marmiline SNOW

Flooring Continued on Page 2

Initial: BK HJ

Page 1 of 3

Purchasers: BIJU, JOSEPH KATTATHARA & MAYA JOSE Property: 53 of Plan -
 Telephone Res. / Bus: (647) 717-8578 / Project: Lindsay 2017 Developments Inc.
 Decor Advisor: Samantha Castelli Model and Elevation: Buckhorn Lake (3704) Elev B 4Bed 2.5Bat
 2. Flooring - Continued -

Upgrade Underpad	Type	Area
	STANDARD	2ND FLOOR
Carpet on Stairs	Capped	Runner - *Upgrade
Comment		

3. Plumbing Fixtures / Faucets

Kitchen	STANDARD	Second Ensuite		Powder Room	STANDARD
Master Ensuite	STANDARD			Other Room	
Main Bathroom	STANDARD				

Comment

NOTE: TO SUPPLY AND INSTALL THE STANDARD TOPMOUNT SINK, WITH THE STANDARD FAUCET IN THE KITCHEN. TO SUPPLY AND INSTALL THE STANDARD PLUMBING FIXTURES IN ALL BATHROOMS.

4. Wall Tile

	Tile Selection	Listello	Insert	Insert Selection
Main Bathroom	810" Cinq Grey	<input type="checkbox"/>	<input type="checkbox"/>	
Master Ensuite				
Tub Deck	/	<input type="checkbox"/>	<input type="checkbox"/>	
Tub Apron	/	<input type="checkbox"/>	<input type="checkbox"/>	
Tub Surround	/	<input type="checkbox"/>	<input type="checkbox"/>	
Shower Stall	8x10" Keaton Carbon	<input type="checkbox"/>	<input type="checkbox"/>	
Second Ensuite	/	<input type="checkbox"/>	<input type="checkbox"/>	
		<input type="checkbox"/>	<input type="checkbox"/>	
		<input type="checkbox"/>	<input type="checkbox"/>	
Kitchen Backsplash		<input type="checkbox"/>	<input type="checkbox"/>	
Complete Backsplash		<input type="checkbox"/>	<input type="checkbox"/>	

Comment

RECU/RECEIVED

24-04-2023

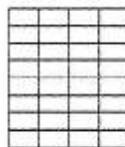

horizontal stacked

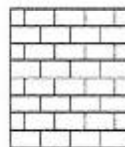

brick pattern



vertical stacked



diagonal/diamond

5. Fireplace

	Living Room			Family Room			Other Room - Specify GREAT ROOM		
	Purchased	As Per Plan	N/A	Purchased	As Per Plan	N/A	Purchased	As Per Plan	N/A
Fireplace Type	<input type="radio"/>	<input type="radio"/>	<input type="radio"/>	<input type="radio"/>	<input type="radio"/>	<input type="radio"/>	<input type="radio"/>	<input checked="" type="radio"/>	<input type="radio"/>
Mantle Type									
Over Mantle									
Colour / Stain									
Surround									
Hearth									
Comment									

FRONT FACING

NF-08

WHITE

Initial:

BK MP

Page 2 of 3

Purchasers: BIJU, JOSEPH KATTATHARA & MAYA JOSE **Property:** 53 of Plan -
Telephone Res. / Bus: (647) 717-8578 / **Project:** Lindsay 2017 Developments Inc.
Decor Advisor: Samantha Castelli **Model and Elevation:** Buckhorn Lake (3704) Elev B 4Bed 2.5Bath

6. Trim Carpentry

Door Hardware STANDARD HANDLE

Interior Trim STANDARD

Comment

Interior Doors

☐ 2 Panel Arch Top

☒ 2 Panel Square Top

☐ 6 Panel

Initial for Door Style B/K M/T

7. Railings and Pickets

Railing Package UPG #1 METAL PICKETS

Railing Colour ELEMENTS WOLFHOUD

Picket Colour BLACK METAL

Wood Stairs ☐ No ☒ Oak

Tread Colour ELEMENTS WOLFHOUD

Comment

8. Plaster Mouldings and Medallions

Foyer

Main Hall

Living Room

Dining Room

Family Room

Kitchen/Breakfast

Den/Library

Lower Landing

Comment

9. Wall Paint

KINGSMEN WHITE

Smooth Ceilings

☐ First Floor

☐ First Floor incl. Second Floor Hall

☐ First and Second Floor

☒ Throughout

☐ Not Applicable

Trim Paint KINGSMEN WHITE

10. Additional Comments

REC'D/RECEIVED

24-04-2023

11. Disclaimers and Notes

- Colours of all materials are as close as possible to builder's selection, but not necessarily identical due to variances in manufacturing.
- Any extras listed above are null and void unless accompanied by a separate invoice/amendment. Said invoice must be paid in full.
- The Purchaser acknowledges that after Interior Colour Selection form is signed and dated, no further changes will be permitted other than re-selection due to unavailability. B/K M/T Purchaser's Initials
- The Purchaser acknowledges reading and accepting the "Kingsmen Group Décor Centre Disclaimers" form. This document contains other miscellaneous disclaimers.

This Interior Colour Selection is final and approved by:

Purchaser:

Signature: [Signature] Date: April 23/23

Signature: [Signature] Date: April 23/23 Vendor:

Lindsay 2017 Developments Inc.

April 25/23

SCHEDULE "B-1"
Floor Plan

Lot #3
Phase 1
Model: Buckhorn Lake (3704) Elev B 4Bed 2.5Bath
Standard

SKETCH 2

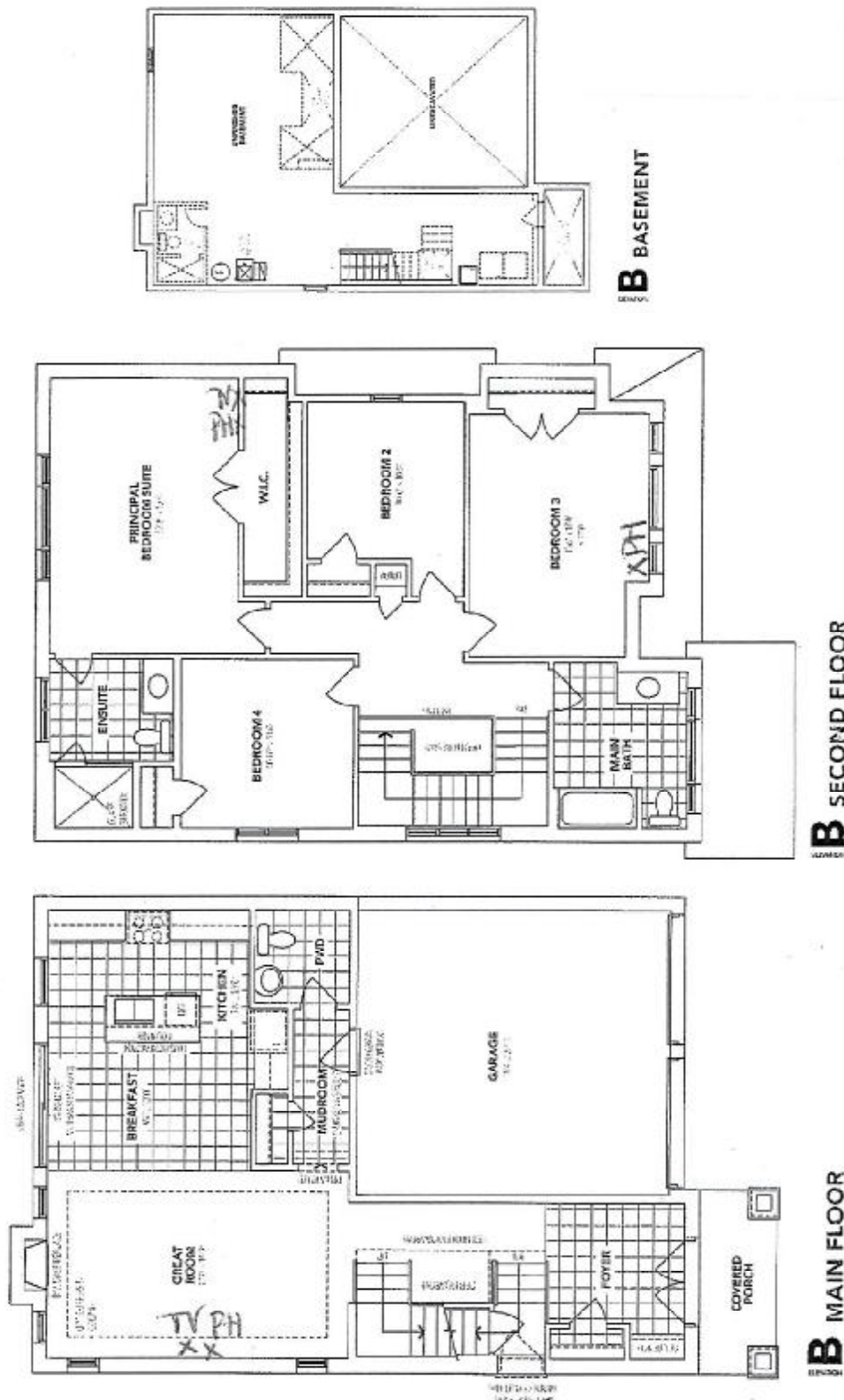

The floor plans and elevations shown are pre-construction plans and may be revised or improved as necessitated by architectural controls and the construction process. The measurements adhere to the rules and regulations of the TARIION Warranty Corporation's official method for the calculation of floor area. Materials, specifications and floor plans are subject to change without notice. All house renderings are artist's concept only. Actual usable floor space may vary from the stated floor area. All options shown are upgrades, E. & O. E.

