

KINGSMEN (THAMES) INC. / Havelock Corners (Kingsmen)

Lot/Unit: 78 Phase/Building: 5B Model/Floor Plan: Edward (3602) Elev C 4 Bed - 2+1 Bath

HEATING AND AIR CONDITIONING

Inv.6115	1 - As per schedule "PE": Vendor to install capped gas line (Rough in only) at rear of home for future BBQ location. Location to be finalized at vendors sole discretion.	
Line 77655	Note:	
16Mar23 / 22Mar23		
Inv.6115	1 - As per schedule "PE": Vendor to supply & install air conditioning unit, sized accordingly, from vendors standard samples.	
Line 77656	Note:	
16Mar23 / 22Mar23		

MISCELLANEOUS

Inv.6115	1 - To supply & install a stand up shower with a frameless glass panel sitting on a 42" + - half wall and a frameless glass shower door, to include a shower pot light in lieu of the standard bathtub/shower combination in the main bathroom... see sketch # 2	
Line 77657	Note:	
16Mar23 / 22Mar23		

PLUMBING

Inv.6115	2 - Raise the toe tester in the master ensuite shower and main bathroom shower to approx. 28" + - up from unfinished shower floor.	
Line 77658	Note:	
16Mar23 / 22Mar23		

EXTRAS AS PER OFFER

5 FREE APPLIANCES ? STAINLESS STEEL FRONT - FRIDGE: STOVE AND DISHWASHER. WHITE WASHER AND DRYER (SUPPLIED ONLY, NOT INSTALLED, FROM BUILDERS STANDARD LINE). AN APPLIANCES VOUCHER WILL BE GIVEN BY OUR DECOR CONSULTANT AT THE TIME OF BOOKING YOUR COLOUR A <i>Worksheet</i> Note:	
VENDOR TO INSTALL CAPPED GAS LINE (ROUGH-IN ONLY) AT REAR OF HOME FOR FUTURE BBQ LOCATION. LOCATION TO BE FINALIZED AT VENDORS SOLE DISCRETION. <i>Worksheet</i> Note:	
VENDOR TO SUPPLY & INSTALL AIR CONDITIONING UNIT, SIZED ACCORDINGLY, FROM VENDORS STANDARD SAMPLES. <i>Worksheet</i> Note:	

MAR 27 2023

5B-Lot 78

LOT 78
THAMES PH. 5 B
SKETCH # 1

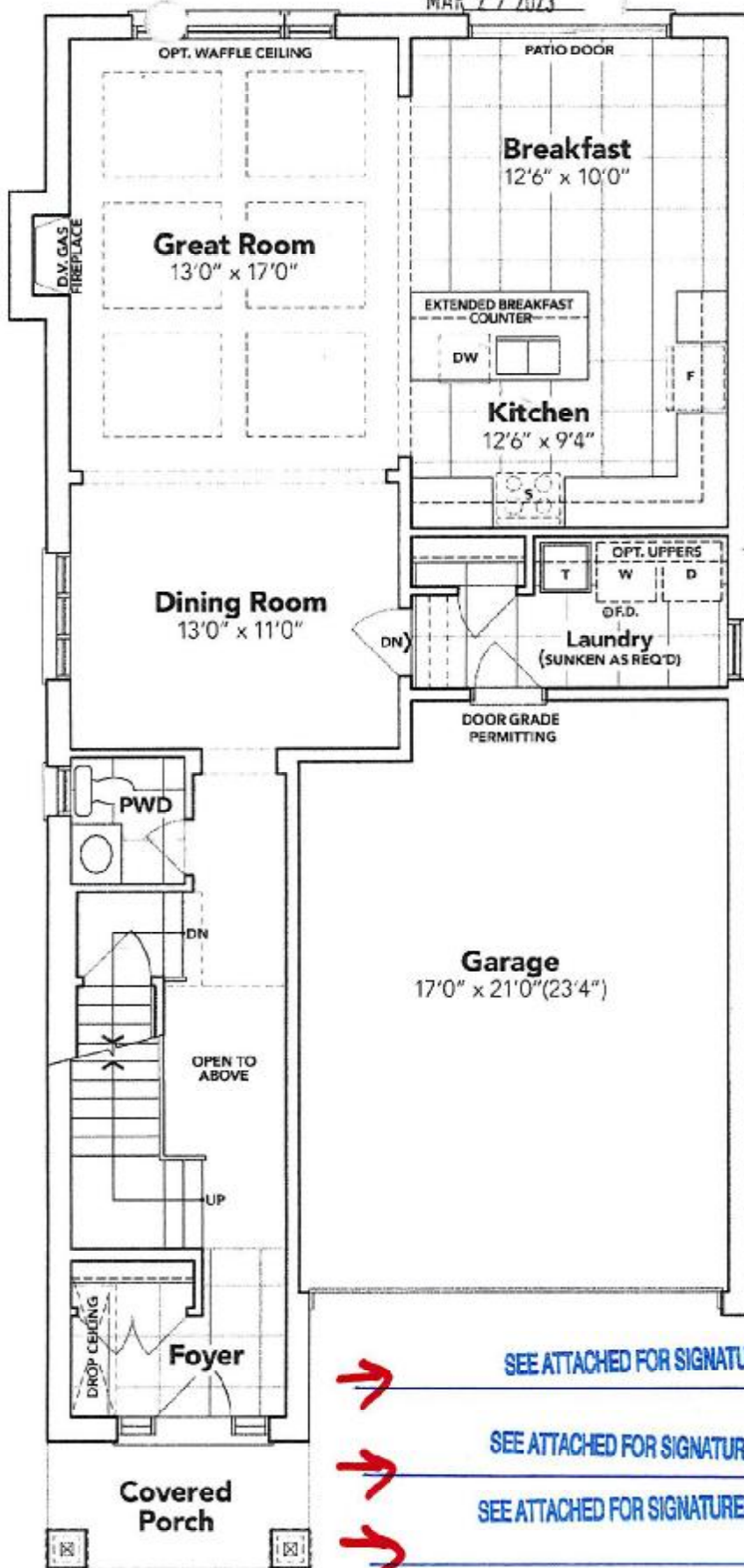

SEE ATTACHED FOR SIGNATURES

SEE ATTACHED FOR SIGNATURES

SEE ATTACHED FOR SIGNATURES

SEE ATTACHED FOR SIGNATURES

GROUND FLOOR EL. C

The floor plans and elevations shown are pre-construction plans and may be revised or improved as necessitated by architectural controls and the construction process. The measurements adhere to the rules and regulations of the TARIION Warranty Corporation's official method for the calculation of floor area. Materials, specifications and floor plans are subject to change without notice. All house renderings are artist's concept only. Actual usable floor space may vary from the stated floor area. All options shown are upgrades. E. & O. E.

MAR 27 2023

SB-Lot 78

LOT 78
THAMES PH. 5 B
SKETCH # 2

Standop Shower w
42" x 48" w.c. w
frameless glass panel + frameless
glass door

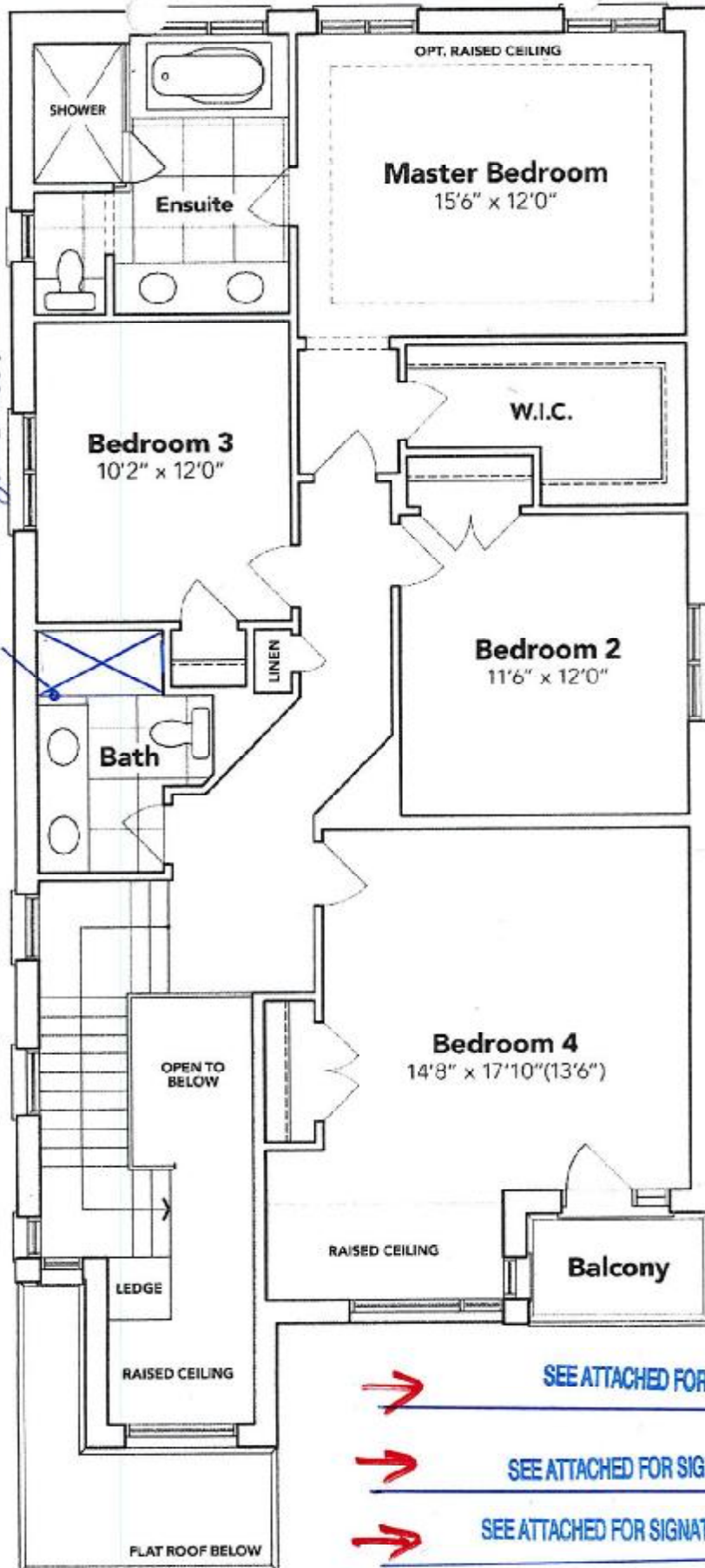

SECOND FLOOR EL. C

→ SEE ATTACHED FOR SIGNATURES
→ SEE ATTACHED FOR SIGNATURES
→ SEE ATTACHED FOR SIGNATURES
→ SEE ATTACHED FOR SIGNATURES

The floor plans and elevations shown are pre-construction plans and may be revised or improved as necessitated by architectural controls and the construction process. The measurements adhere to the rules and regulations of the TARION Warranty Corporation's official method for the calculation of floor area. Materials, specifications and floor plans are subject to change without notice. All house renderings are artist's concept only. Actual usable floor space may vary from the stated floor area. All options shown are upgrades. E. & O. E.

SCHEDULE "B-1" Page 2 of 3

Initials:

LOT 78
THAMES PH. 5 B
SKETCH # 3

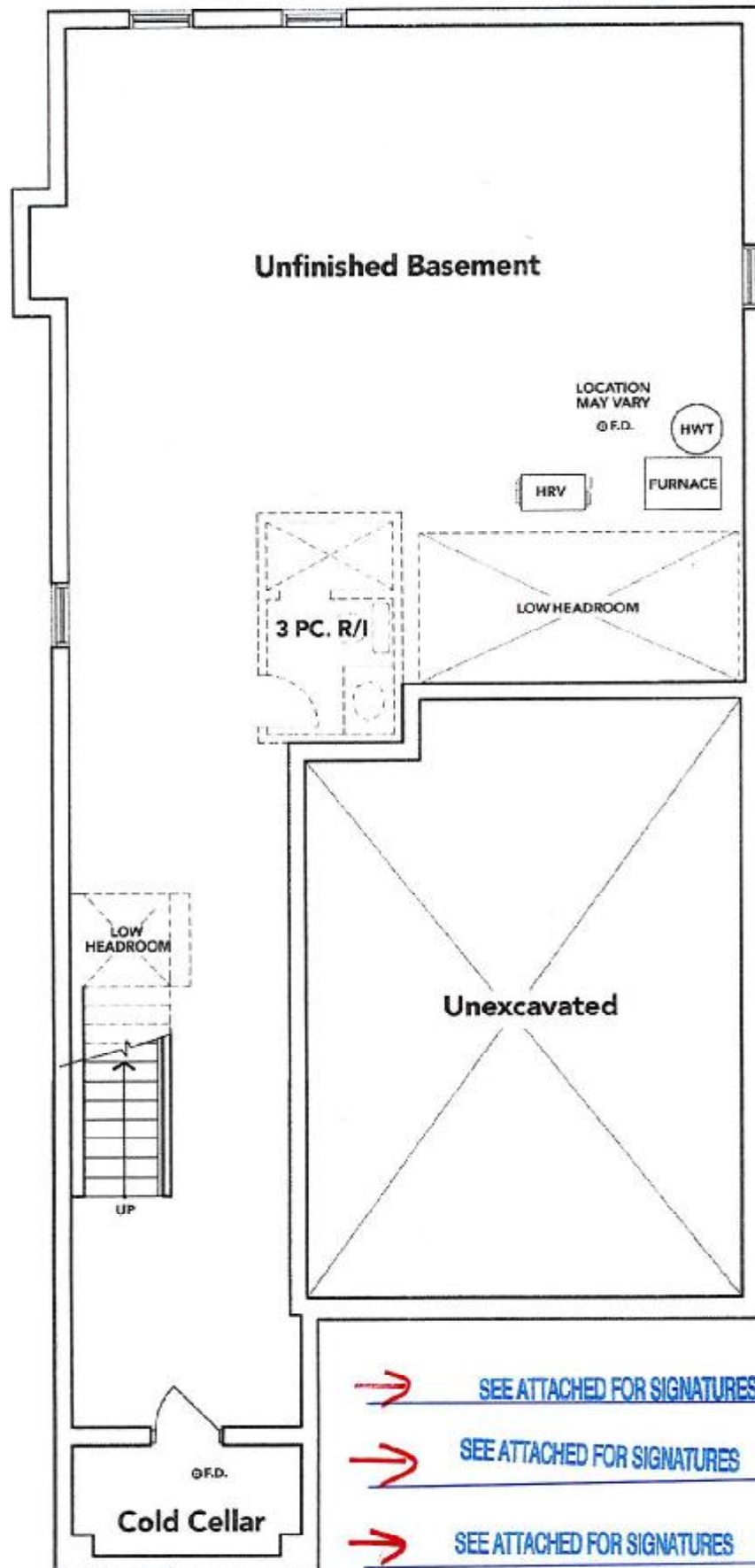

BASEMENT EL. C

The floor plans and elevations shown are pre-construction plans and may be revised or improved as necessitated by architectural controls and the construction process. The measurements adhere to the rules and regulations of the TARION Warranty Corporation's official method for the calculation of floor area. Materials, specifications and floor plans are subject to change without notice. All house renderings are artist's concept only. Actual usable floor space may vary from the stated floor area. All options shown are upgrades. E. & O. E.