

KINGSMEN (THAMES) INC. / Havelock Corners (Kingsmen)

Lot/Unit: 95 Phase/Building: 5B Model/Floor Plan: Edward (3602) Elev C 4 Bed - 2+1 Bath

HEATING AND AIR CONDITIONING

| | | |
|-------------------|---|--|
| Inv.6114 | 1 - As per schedule "PE": Vendor to install capped gas line (Rough in only) at rear of home for future BBQ location. Location to be finalized at vendors sole discretion. | |
| Line 77652 | Note: | |
| 16Mar23 / 16Mar23 | | |
| Inv.6114 | 1 - As per schedule "PE": Vendor to supply & install air conditioning unit, sized accordingly, from vendors standard samples. | |
| Line 77653 | Note: | |
| 16Mar23 / 16Mar23 | | |

TRIM

| | | |
|-------------------|---|--|
| Inv.6114 | 1 - To supply & install 8' tall two panel square top style interior doors to the main floor in lieu of the standard height two panel square top style interior doors. | |
| Line 77654 | Note: | |
| 16Mar23 / 16Mar23 | | |

EXTRAS AS PER OFFER

| | |
|--|--|
| 5 FREE APPLIANCES ? STAINLESS STEEL FRONT - FRIDGE: STOVE AND DISHWASHER. WHITE WASHER AND DRYER (SUPPLIED ONLY, NOT INSTALLED, FROM BUILDERS STANDARD LINE). AN APPLIANCES VOUCHER WILL BE GIVEN BY OUR DECOR CONSULTANT AT THE TIME OF BOOKING YOUR COLOUR A <i>Worksheet</i> Note: | |
| 5 FREE APPLIANCES – STAINLESS STEEL FRONT - FRIDGE; STOVE AND DISHWASHER. WHITE WASHER AND DRYER (SUPPLIED ONLY, NOT INSTALLED, FROM BUILDERS STANDARD LINE). AN APPLIANCES VOUCHER WILL BE GIVEN BY OUR DECOR CONSULTANT AT THE TIME OF BOOKING YOUR COLOUR A <i>Worksheet</i> Note: | |
| VENDOR TO INSTALL CAPPED GAS LINE (ROUGH-IN ONLY) AT REAR OF HOME FOR FUTURE BBQ LOCATION. LOCATION TO BE FINALIZED AT VENDORS SOLE DISCRETION. <i>Worksheet</i> Note: | |
| VENDOR TO SUPPLY & INSTALL AIR CONDITIONING UNIT, SIZED ACCORDINGLY, FROM VENDORS STANDARD SAMPLES. <i>Worksheet</i> Note: | |

MAR 20 2023

SB-Lot 95

LOT 95
THAMES PH. 5B
SKETCH # 1

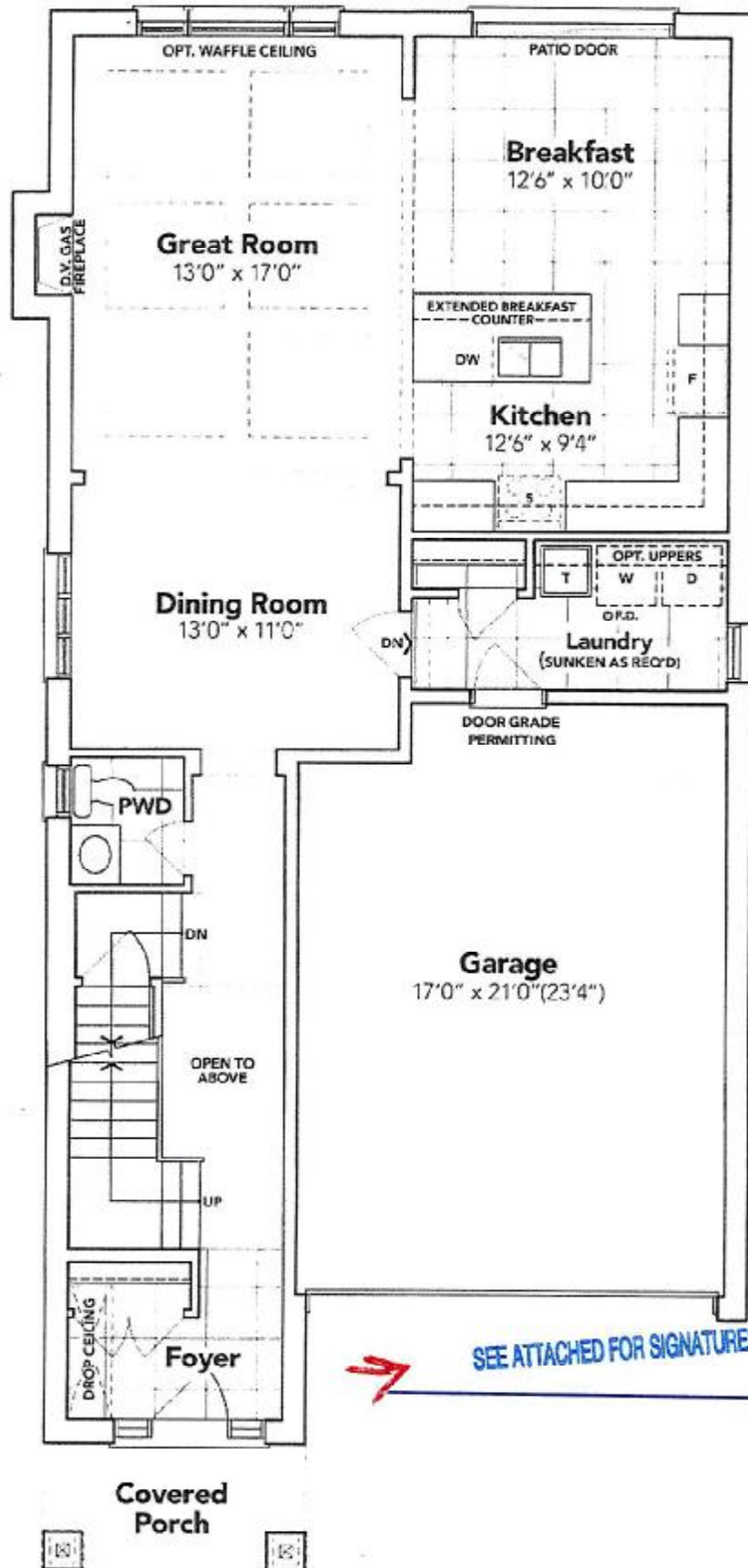

GROUND FLOOR EL. C

The floor plans and elevations shown are pre-construction plans and may be revised or improved as necessitated by architectural controls and the construction process. The measurements adhere to the rules and regulations of the TARION Warranty Corporation's official method for the calculation of floor area. Materials, specifications and floor plans are subject to change without notice. All house renderings are artist's concept only. Actual usable floor space may vary from the stated floor area. All options shown are upgrades. E. & O. E.

MAR 20 2023

SB-Lot 95

**LOT 95
THAMES PH. 5B
SKETCH # 2**

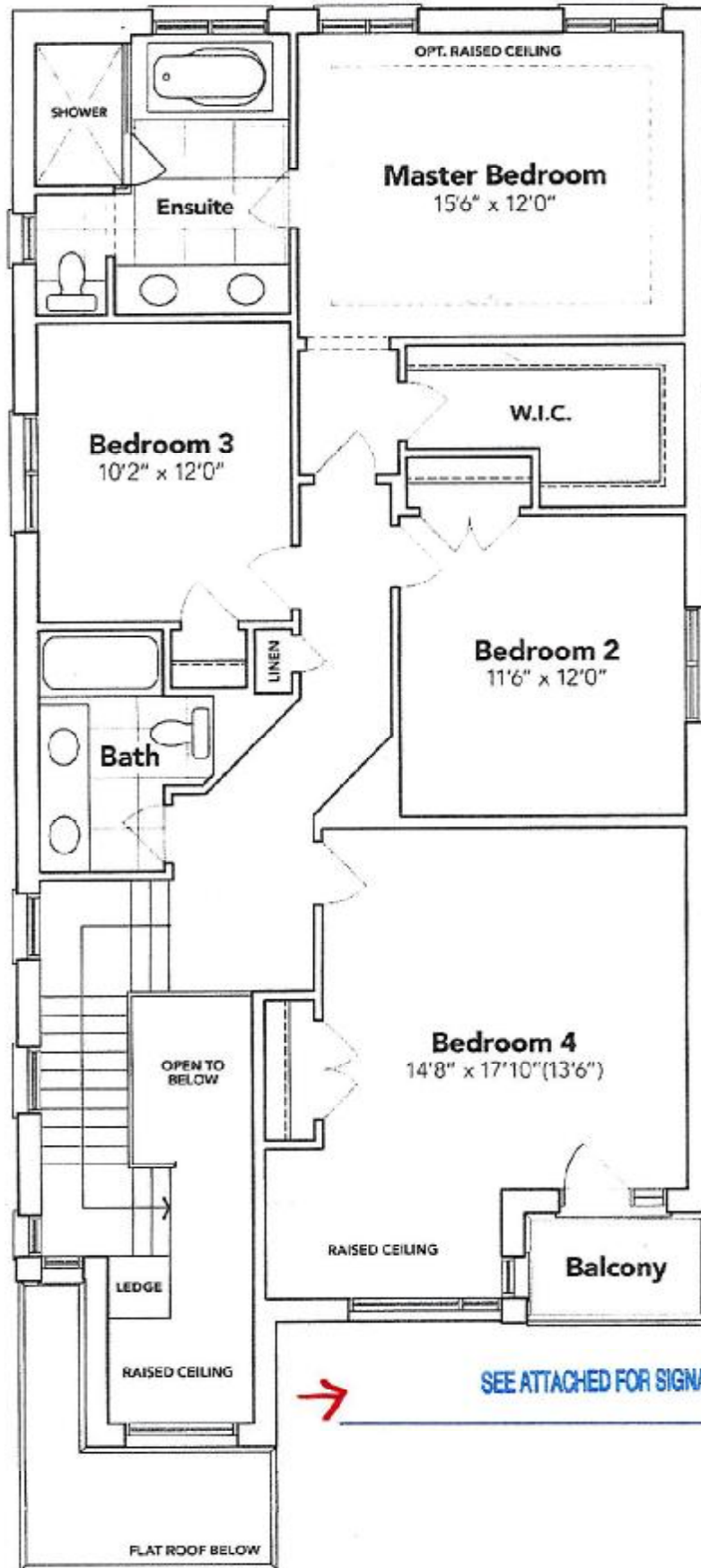

SEE ATTACHED FOR SIGNATURES

SECOND FLOOR EL. C

The floor plans and elevations shown are pre-construction plans and may be revised or improved as necessitated by architectural controls and the construction process. The measurements adhere to the rules and regulations of the TARION Warranty Corporation's official method for the calculation of floor area. Materials, specifications and floor plans are subject to change without notice. All house renderings are artist's concept only. Actual usable floor space may vary from the stated floor area. All options shown are upgrades. E. & O. E.



SB-95

MAR 20 2023

SCHEDULE "B-1"
Floor Plan

Lot 95
Phase 5B
Model: Edward (3602) Elev C 4 Bed - 2+1 Bath
Standard

LOT 95
THAMES PH. 5B
SKETCH # 3

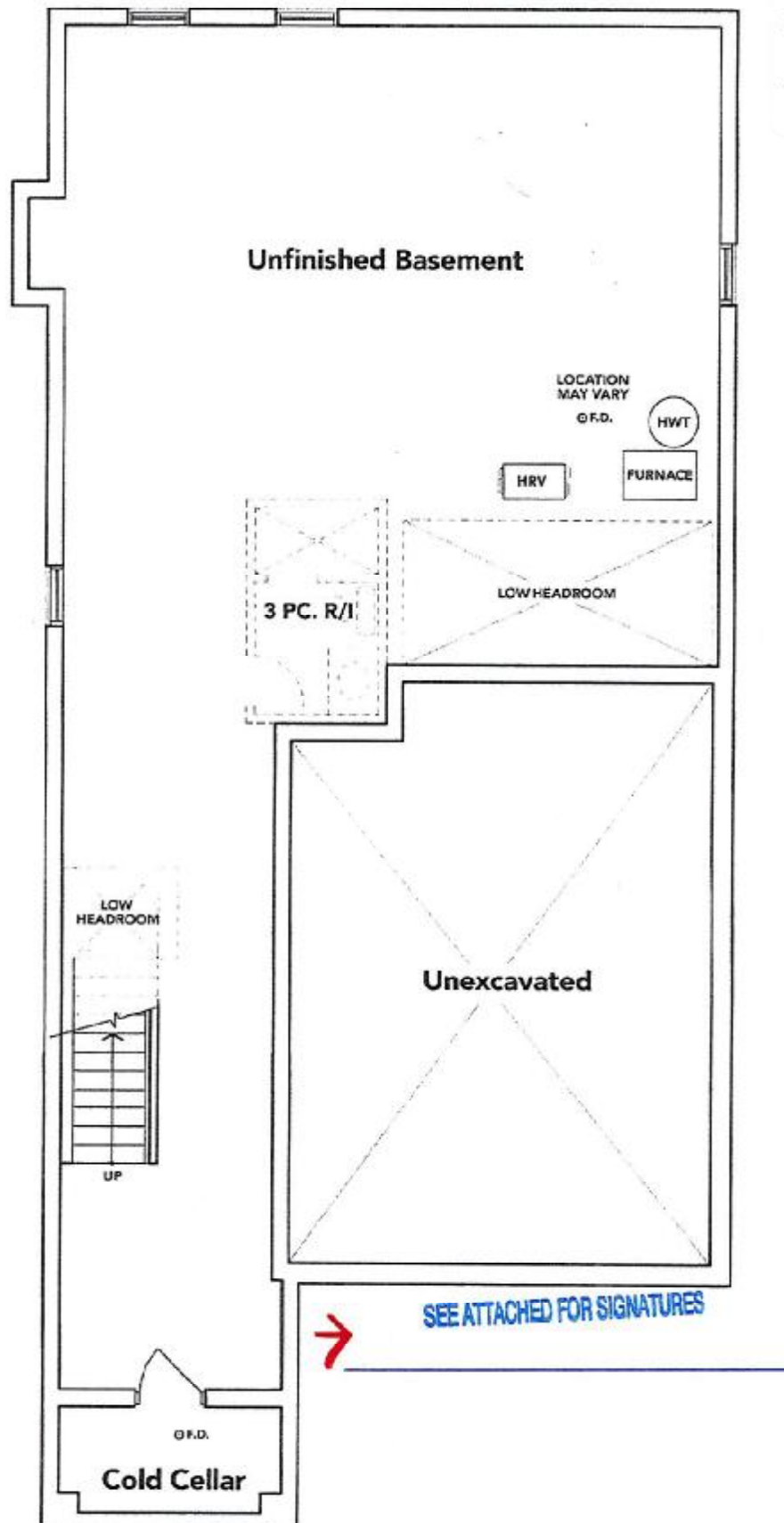

BASEMENT EL. C

The floor plans and elevations shown are pre-construction plans and may be revised or improved as necessitated by architectural controls and the construction process. The measurements adhere to the rules and regulations of the TARION Warranty Corporation's official method for the calculation of floor area. Materials, specifications and floor plans are subject to change without notice. All house renderings are artist's concept only. Actual usable floor space may vary from the stated floor area. All options shown are upgrades. E. & O. F.