



CONSTRUCTION SUMMARY

KINGSMEN (THAMES) INC. / Havelock Corners (Kingsmen)

Lot/Unit: 145 Block 143 Phase/Building: 5B Model/Floor Plan: Henry (2601) Elev B2A Opt 4 Bed - 2+1 Bath

CABINETRY MICROWAVE OVEN STOVE COOKTOP

Inv.6028	1 - To supply & install a WALL CABINET WITH SHELF FOR MICROWAVE - FINISHED INTERIOR - OPENING 24INCHESW X 13 3 - 4INCHESH X 17INCHESD - in the kitchen... see sketch # 1	
Line 77002	Note:	
23Jan23 / 23Jan23		

ELECTRICAL

Inv.6028	1 - To supply & install the standard T.V. rough in in the great room and master bedroom... see sketch # 1 & # 2	
Line 76958	Note: Install the standard T.V. rough in in at approx. 66" + - up from the floor centered to the F/P mantle in the great room.	
23Jan23 / 23Jan23		

Inv.6028	1 - To supply & install the standard Phone (CAT5) rough in in the great room, master bedroom and bedroom # 2... see sketch # 1 & # 2	
Line 76959	Note: Install the standard Phone (CAT 5) rough in in at approx. 66" + - up from the floor centered to the F/P mantle in the great room.	
23Jan23 / 23Jan23		

Inv.6028	1 - To SUPPLY AND INSTALL AN ADDITIONAL BASIC RECEPTACLE (NOT DEDICATED) at approx. 66" +- up from the floor centered +- to the F/P mantle	
Line 76998	Note: in the great room... see sketch # 1	
23Jan23 / 23Jan23		
This is for a future wall mount T.V. NO CONDUIT PIPE HAS BEEN PURCHASED.		

Inv.6028	1 - To SUPPLY AND INSTALL EXTRA CEILING BOX ROUGH IN CAPPED (DOES NOT INCLUDE SWITCH) over the island in the kitchen...see sketch # 1	
Line 76999	Note: This cap will be connected to a sep. switch, switch sold sep.	
23Jan23 / 23Jan23		

Inv.6028	1 - To supply & install AN ADDITIONAL SINGLE POLE SWITCH connected to the upgraded capped elec. over the island in the kitchen.	
Line 77000	Note:	
23Jan23 / 23Jan23		

Inv.6028	1 - To SUPPLY AND INSTALL AN ADDITIONAL BASIC RECEPTACLE (DEDICATED CIRCUIT AND INCLUDES ARC FAULT BREAKER) at the upgraded microwave shelf in the kitchen..	
Line 77001	Note: See sketch # 1	
23Jan23 / 23Jan23		

HEATING AND AIR CONDITIONING

Inv.6028	1 - As per schedule "PE": Vendor to install capped gas line (Rough in only) at rear of home for future BBQ location. Location to be finalized at vendors sole discretion.	
Line 76956	Note:	
23Jan23 / 23Jan23		

Inv.6028	1 - As per schedule "PE": Vendor to supply & install air conditioning unit, sized accordingly, from vendors standard samples.	
Line 76957	Note:	
23Jan23 / 23Jan23		



CONSTRUCTION SUMMARY

KINGSMEN (THAMES) INC. / Havelock Corners (Kingsmen)

Lot/Unit: 145 Block 143 Phase/Building: 5B Model/Floor Plan: Henry (2601) Elev B2A Opt
4 Bed - 2+1 Bath

EXTRAS AS PER OFFER

5 FREE APPLIANCES – STAINLESS STEEL FRONT - FRIDGE; STOVE AND DISHWASHER. WHITE WASHER AND DRYER (SUPPLIED ONLY, NOT INSTALLED, FROM BUILDERS STANDARD LINE). AN APPLIANCES VOUCHER WILL BE GIVEN BY OUR DECOR CONSULTANT AT THE TIME OF BOOKING YOUR COLOUR A <i>Worksheet</i> Note:	
VENDOR TO INSTALL CAPPED GAS LINE (ROUGH-IN ONLY) AT REAR OF HOME FOR FUTURE BBQ LOCATION. LOCATION TO BE FINALIZED AT VENDORS SOLE DISCRETION. <i>Worksheet</i> Note:	
VENDOR TO SUPPLY & INSTALL AIR CONDITIONING UNIT, SIZED ACCORDINGLY, FROM VENDORS STANDARD SAMPLES. <i>Worksheet</i> Note:	

JAN 24 2023

Purchasers: SATISH BALENDRAN, & ALLIE BALENDRAN. **Property:** 145 Block 143 of Plan - Draft Approval SB
Telephone Res. / Bus: / **Project:** KINGSMEN (THAMES) INC.
Decor Advisor: Barbara Coccia **Model and Elevation:** Henry (2601) Elev B2A Opt 4 Bed - 2+1 Ba
Layout Changes: ☐ Yes ☒ No **Sketch Attached:** ☒ Yes ☐ No **Exterior Colour Scheme:**

1. Cabinetry	Style and Colour	Counter Top	Hardware
Kitchen / Breakfast	#3 Muskoka Moonlight	#1, C/S # 9141 Ice Snow 3cm.	# 12881 Handle
Kitchen Island	#3 Muskoka Moonlight	#1, C/S # 9141 Ice Snow 3cm.	# 12881 Handle
Laundry Room	/		
Powder Room	#3 Muskoka Moonlight	# 6698-46 Paloma Polar	# 12881 Handle
Main Bathroom	#3 Muskoka Moonlight	# 6698-46 Paloma Polar	# 12881 Handle
Master Ensuite Bathroom	#3 Muskoka Moonlight	# 6698-46 Paloma Polar	# 12881 Handle
Second Ensuite Bathroom (If Applicable)	/		
	/		
	/		



Appliances	Custom Size Fridge <input type="radio"/> Yes <input checked="" type="radio"/> No	Valance Lighting <input type="radio"/> Yes <input checked="" type="radio"/> No	Microwave / Range Hood <input type="radio"/> Yes <input checked="" type="radio"/> No
	Cooktop / Rangetop <input type="radio"/> Yes <input checked="" type="radio"/> No	Built in Wall Oven <input type="radio"/> Yes <input checked="" type="radio"/> No	Slide-in Range <input type="radio"/> Yes <input checked="" type="radio"/> No
Comment	<div></div>		

2. Flooring	Selection
Foyer	13 x 13" Cinq White
Main Hall	/
Back Hall	/
Breakfast	13 x 13" Cinq White
Laundry Room	/
Kitchen	13 x 13" Cinq White
Powder Room	(& small hallway infront of powder room) 13 x 13" Cinq White
Main Bathroom	13 x 13" Cinq White
Master Ensuite	13 x 13" Cinq White
Bathroom (If Applicable)	/
Mud Room	/
Master ens. shower floor	2x2" Ontario Snow White Matte
Living Room	/
Dining Room	3 1/2" Elements Oak Natural
Family / Great Room	3 1/2" Elements Oak Natural
Den / Library / Study	/
Basement Landing (If Applies)	
Lower Landing (If Applicable)	3 1/2" Elements Oak Natural
Upper Landing	(If applicable) 3 1/2" Elements Oak Natural
Upper Hall	Modern Story 927 Morning Rain
Master Bedroom	Modern Story 927 Morning Rain
Bedroom #2	Modern Story 927 Morning Rain
Bedroom #3	Modern Story 927 Morning Rain
Bedroom #4	Modern Story 927 Morning Rain
Bedroom #5	/
Master ens. shower jamb:	Anatolia Marmiline SNOW

SEE ATTACHED FOR SIGNATURES

Flooring Continued on Page 2

Initial:

JAN 24 2023

Purchasers: SATISH BALENDRAN, & ALLIE BALENDRAN. **Property:** 145 Block 143 of Plan - Draft Approval SB
Telephone Res. / Bus: / **Project:** KINGSMEN (THAMES) INC.
Decor Advisor: Barbara Coccia **Model and Elevation:** Henry (2601) Elev B2A Opt 4 Bed - 2+1 Ba
 4. Flooring - Continued -

Upgrade Underpad	Type	Area
	Standard	2nd. floor
Carpet on Stairs	Capped	Runner - *Upgrade
Comment	/	/

3. Plumbing Fixtures / Faucets

Kitchen	Standard	Second Ensuite	/	Powder Room	Standard
Master Ensuite	Standard			Other Room	/
Main Bathroom	Standard		/		

Comment
 Still to install the standard top mount kitchen sink.

4. Wall Tile

	Tile Selection	Listello	Insert	Insert Selection
Main Bathroom	8x10" Cinq Grey	<input type="checkbox"/>	<input type="checkbox"/>	
Master Ensuite				
Tub Deck	/	<input type="checkbox"/>	<input type="checkbox"/>	
Tub Apron	/	<input type="checkbox"/>	<input type="checkbox"/>	
Tub Surround	/	<input type="checkbox"/>	<input type="checkbox"/>	
Shower Stall	8x10" Cinq Grey	<input type="checkbox"/>	<input type="checkbox"/>	
Second Ensuite	/	<input type="checkbox"/>	<input type="checkbox"/>	
	/	<input type="checkbox"/>	<input type="checkbox"/>	
	/	<input type="checkbox"/>	<input type="checkbox"/>	
Kitchen Backsplash	/	<input type="checkbox"/>	<input type="checkbox"/>	
Complete Backsplash	/	<input type="checkbox"/>	<input type="checkbox"/>	

Comment
 Install the standard 8x10" wall tiles on the 10" side stacked horizontally in the bathrooms where applicable.

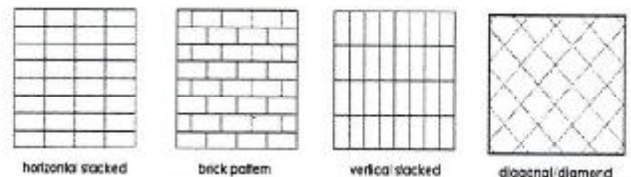

5. Fireplace

	Living Room			Family Room			Other Room - Specify Great Room		
	Purchased	As Per Plan	N/A	Purchased	As Per Plan	N/A	Purchased	As Per Plan	N/A
Fireplace Type	<input type="radio"/>	<input type="radio"/>	<input checked="" type="radio"/>	<input type="radio"/>	<input type="radio"/>	<input checked="" type="radio"/>	<input type="radio"/>	<input checked="" type="radio"/>	<input type="radio"/>
Mantle Type							Front Facing		
Over Mantle							NF-08		
Colour / Stain							/		
Surround							White		
Hearth							/		
Comment							/		

SEE ATTACHED FOR SIGNATURES



Initial: _____

JAN 24 2023

Purchasers: SATISH BALENDRAN, & ALLIE BALENDRAN, **Property:** 145 Block 143 of Plan - Draft Approval SB
Telephone Res. / Bus: / **Project:** KINGSMEN (THAMES) INC.
Decor Advisor: Barbara Coccia **Model and Elevation:** Henry (2601) Elev B2A Opt 4 Bed - 2+1 Ba

6. Trim Carpentry

Door Hardware Standard Handle

Interior Trim Standard

Comment
/

Interior Doors

☐ 2 Panel Arch Top☒ 2 Panel Square Top☐ 6 Panel

Initial for Door Style

[Signature]

7. Railings and Pickets

Railing Package Standard Oak STRAIGHT picket package

Railing Colour Elements Natural

Picket Colour Elements Natural

Wood Stairs ☐ No ☒ Oak

Tread Colour Elements Natural

Comment
/

SEE ATTACHED FOR SIGNATURES

8. Plaster Mouldings and Medallions

Foyer /

Main Hall /

Living Room /

Dining Room /

Family Room /

Kitchen/Breakfast /

Den/Library /

Lower Landing /

Comment
/

9. Wall Paint

Kingsmen White

Smooth Ceilings

☐ First Floor☐ First Floor incl. Second Floor Hall☐ First and Second Floor☒ Throughout☐ Not Applicable

Trim Paint Kingsmen White

10. Additional Comments
/

11. Disclaimers and Notes

- Colours of all materials are as close as possible to builder's selection, but not necessarily identical due to variances in manufacturing.
- Any extras listed above are null and void unless accompanied by a separate invoice/amendment. Said invoice must be paid in full.
- The Purchaser acknowledges that after Interior Colour Selection form is signed and dated, no further changes will be permitted other than re-selection due to unavailability. [Signature] Purchaser's Initials
- The Purchaser acknowledges reading and accepting the "Kingsmen Group Décor Centre Disclaimers" form. This document contains other miscellaneous disclaimers.

This Interior Colour Selection is final and approved by:

Purchaser:

Signature: [Signature] Date: Jan 23, 2023

Signature:

SEE ATTACHED FOR SIGNATURES

Date:

Vendor:

KINGSMEN (THAMES) INC.

JAN 24 2023

LOT 145 BLOCK 143
THAMES PH. 5 B
SKETCH # 1

SB-145

SB-145

NOV 10 2020

Lot 145 ph 5B
Henry (2601)
EIV B2A Opt 4bed

all 3 items @
66"

TV
P
P

carpeted
elec. brn
definit

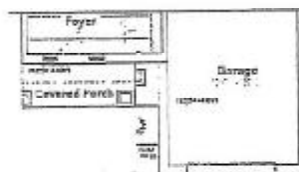
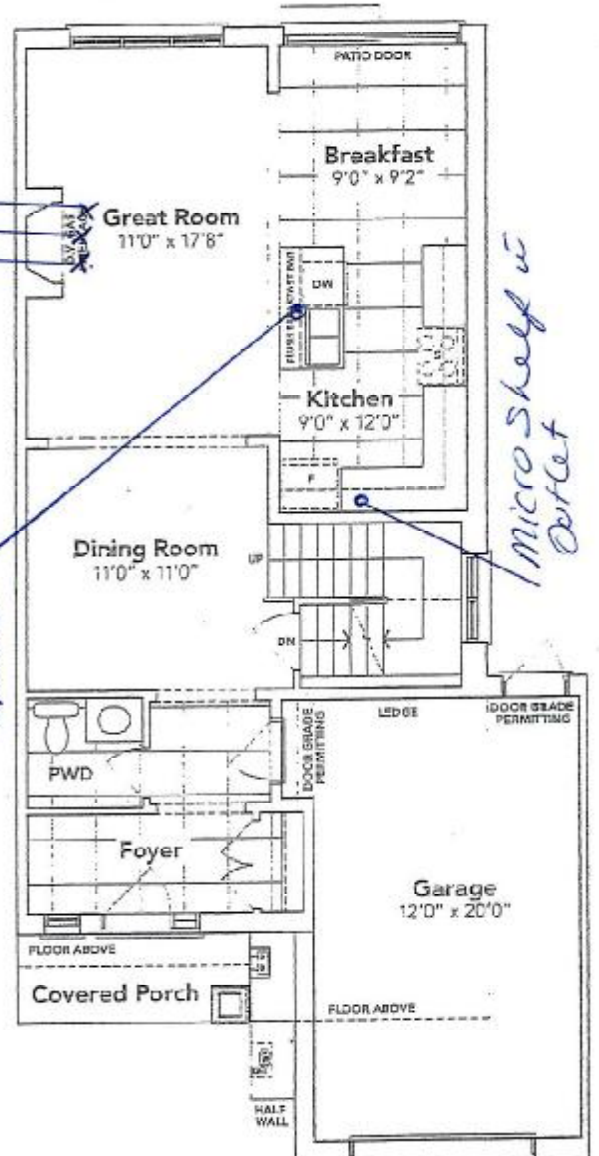

B2A

SEE ATTACHED FOR SIGNATURES

JAN 24 2023

LOT 145 BLOCK 143
THAMES PH. 5 B
SKETCH # 2

SB-145

NOV 10 2020

SB-145

Lot 145 ph 5B

Henry (2601)

Elv B2A Opt 4bed

OPT. SECOND FLOOR



BASEMENT

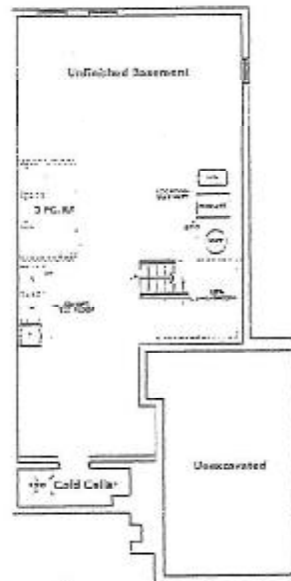

50

A

Handwritten signature

SEE ATTACHED FOR SIGNATURES



A 20-year vision for the future of the community. We are committed to creating a vibrant, sustainable, and inclusive community for all. We are committed to creating a vibrant, sustainable, and inclusive community for all.

B2A