



CONSTRUCTION SUMMARY

Lindsay 2017 Developments Inc. / Sugarwood

Lot/Unit: 101 Block 80    Phase/Building: 1    Model/Floor Plan: Four Mile Lake(2004)Elev A  
3Bed 2.5Bath

ELECTRICAL

Inv.5996	1 - To supply and install the standard T.V Rough-in, in the Great Room and Master Bedroom.. see sketch #1 and #2	
Line 76724	Note:	
8Dec22 / 9Dec22		
Inv.5996	1 - To supply and install the standard PHONE (CAT 5) Rough-in, in the Great Room, Master Bedroom and Bedroom #2.. see sketch #1 and #2	
Line 76725	Note:	
8Dec22 / 9Dec22		

EXTRAS AS PER OFFER

5 APPLIANCE PACKAGE: STAINLESS STEEL FRIDGE, STOVE, BUILT-IN DISHWASHER: WHITE WASHER / DRYER (BUILDERS STANDARD LINE) Worksheet Note:	
QUARTZ KITCHEN COUNTERTOPS WITH UNDERMOUNT SINK (AS PER PLAN - BUILDERS STANDARD LINE) Worksheet Note:	

Purchaser: Inv Unit 101 block 80

Property: 101 Block 80 of Plan -

Telephone Res. / Bus: (437) 779-8786 /

Project: Lindsay 2017 Developments Inc.

Decor Advisor: Samantha Castelli

Model and Elevation: Four Mile Lake(2004)Elev A 3Bed 2.5Bath

Layout Changes: ☐ Yes ☒ No

Sketch Attached: ☒ Yes ☐ No

Exterior Colour Scheme:

### 1. Cabinetry

	Style and Colour	Counter Top	Hardware
Kitchen / Breakfast	#3 Simcoe Orchid	#1 C/S #9141 ICE SNOW	135 Knob
Kitchen Island	#3 Simcoe Orchid	#1 C/S #9141 ICE SNOW	135 Knob
Laundry Room	/	/	/
Powder Room	#3 Simcoe Orchid	Paloma Polar 6698-46	135 Knob
Main Bathroom	#3 Simcoe Orchid	Paloma Polar 6698-46	135 Knob
Master Ensuite Bathroom	#3 Manchester Maple Caviar CL	Paloma Polar 6698-46	135 Knob
Second Ensuite Bathroom (If Applicable)	/	/	/

### Appliances

#### Custom Size Fridge

☐ Yes ☒ No

#### Valance Lighting

☐ Yes ☒ No

#### Microwave / Range Hood

☐ Yes ☒ No

#### Cooktop / Rangetop

☐ Yes ☒ No

#### Built in Wall Oven

☐ Yes ☒ No

#### Slide-in Range

☐ Yes ☒ No

Comment

### 2. Flooring

	Selection
Foyer	13x13" Cinq White
Main Hall	Escape to Maui: 14722 Macrame
Back Hall	/
Breakfast	13x13" Cinq White
Laundry Room	13x13" Cinq White
Kitchen	13x13" Cinq White
Powder Room	13x13" Cinq White
Main Bathroom	13x13" Cinq White
Master Ensuite	13x13" Cinq White
Bathroom (If Applicable)	/
Mud Room	13x13" Cinq White
Master Ensuite Shower Floor	2x2" Ontario Snow White
Living Room	/
Dining Room	/
Family / Great Room	Escape to Maui: 14722 Macrame
Den / Library / Study	/
Basement Landing (If Applies)	
Lower Landing (If Applicable)	3 1/2" Elements Oak Natural
Upper Landing	3 1/2" Elements Oak Natural
Upper Hall	Escape to Maui: 14722 Macrame
Master Bedroom	Escape to Maui: 14722 Macrame
Bedroom #2	Escape to Maui: 14722 Macrame
Bedroom #3	Escape to Maui: 14722 Macrame
Bedroom #4	/
Bedroom #5	/
Master Ens. Shower Jamb	Anatolia Marmiline SNOW



Flooring Continued on Page 2

Initial: \_\_\_\_\_

Page 1 of 3

Purchaser: Inv Unit 101 block 80

Property: 101 Block 80 of Plan -

Telephone Res. / Bus: (437) 779-8786 /

Project: Lindsay 2017 Developments Inc.

Decor Advisor: Samantha Castelli

Model and Elevation: Four Mile Lake(2004)Elev A 3Bed 2.5Bath

2. Flooring - Continued -

Upgrade Underpad	Type	Area
	Standard	Main / Second Floor
Carpet on Stairs	Capped	Runner - *Upgrade
Comment		

### 3. Plumbing Fixtures / Faucets

Kitchen	Standard	Second Ensuite		Powder Room	Standard
Master Ensuite	Standard			Other Room	
Main Bathroom	Standard				

#### Comment

NOTE: To supply and install the standard undermount kitchen sink, with the standard faucet. To supply and install all topmount sinks, with the standard faucets in all bathrooms.

### 4. Wall Tile

	Tile Selection	Listello	Insert	Insert Selection
Main Bathroom	8x10" Cinq White	<input type="checkbox"/>	<input type="checkbox"/>	
Master Ensuite				
Tub Deck	13x13" Cinq White	<input type="checkbox"/>	<input type="checkbox"/>	
Tub Apron	13x13" Cinq White	<input type="checkbox"/>	<input type="checkbox"/>	
Tub Surround	13x13" Cinq White	<input type="checkbox"/>	<input type="checkbox"/>	
Shower Stall	8x10" Cinq White	<input type="checkbox"/>	<input type="checkbox"/>	
Second Ensuite		<input type="checkbox"/>	<input type="checkbox"/>	/
		<input type="checkbox"/>	<input type="checkbox"/>	
		<input type="checkbox"/>	<input type="checkbox"/>	
Kitchen Backsplash		<input type="checkbox"/>	<input type="checkbox"/>	
Complete Backsplash		<input type="checkbox"/>	<input type="checkbox"/>	

REC'D/RECEIVED

09-12-2022

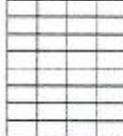
  
 horizontal stacked

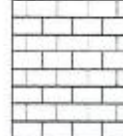
  
 brick pattern

  
 vertical stacked

  
 diagonal/diamond

### 5. Fireplace

	Living Room			Family Room			Other Room - Specify		
	Purchased	As Per Plan	N/A	Purchased	As Per Plan	N/A	Purchased	As Per Plan	N/A
Fireplace Type	<input type="radio"/>	<input type="radio"/>	<input checked="" type="radio"/>	<input type="radio"/>	<input type="radio"/>	<input checked="" type="radio"/>	<input type="radio"/>	<input type="radio"/>	<input checked="" type="radio"/>
Mantle Type									
Over Mantle									
Colour / Stain									
Surround									
Hearth									
Comment									

Initial: \_\_\_\_\_

Page 2 of 3



Purchaser: Inv Unit 101 block 80

Property: 101 Block 80 of Plan -

Telephone Res. / Bus: (437) 779-8786 /

Project: Lindsay 2017 Developments Inc.

Decor Advisor: Samantha Castelli

Model and Elevation: Four Mile Lake(2004)Elev A 3Bed 2.5Bath

### 6. Trim Carpentry

Door Hardware

Interior Trim

Comment

#### Interior Doors

☐ 2 Panel Arch Top

☒ 2 Panel Square Top

☐ 6 Panel



Initial for Door Style \_\_\_\_\_

### 7. Railings and Pickets

Railing Package

Railing Colour

Picket Colour

Wood Stairs ☐ No ☒ Oak

Tread Colour

Comment

### 8. Plaster Mouldings and Medallions

Foyer

Main Hall

Living Room

Dining Room

Family Room

Kitchen/Breakfast

Den/Library

Lower Landing

Comment

### 9. Wall Paint

Kingsmen White

#### Smooth Ceilings

☐ First Floor

☐ First Floor incl. Second Floor Hall

☐ First and Second Floor

☒ Throughout

☐ Not Applicable

Trim Paint

### 10. Additional Comments



### 11. Disclaimers and Notes

- Colours of all materials are as close as possible to builder's selection, but not necessarily identical due to variances in manufacturing.
- Any extras listed above are null and void unless accompanied by a separate invoice/amendment. Said invoice must be paid in full.
- The Purchaser acknowledges that after Interior Colour Selection form is signed and dated, no further changes will be permitted other than re-selection due to unavailability. \_\_\_\_\_ Purchaser's Initials
- The Purchaser acknowledges reading and accepting the "Kingsmen Group Décor Centre Disclaimers" form. This document contains other miscellaneous disclaimers.

This Interior Colour Selection is final and approved by:

Purchaser:

Signature: \_\_\_\_\_ Date: \_\_\_\_\_

Vendor:

Lindsay 2017 Developments Inc.

Dec 22, 2022

**SCHEDULE "B-1"**  
**Floor Plan**

Lindsay PH.1 Lot 101

Townhouse No. 101 Block 80

Phase 1

Model: Four Mile Lake(2004) Elev A 3Bed 2.5Bath  
Standard

Sketch #1

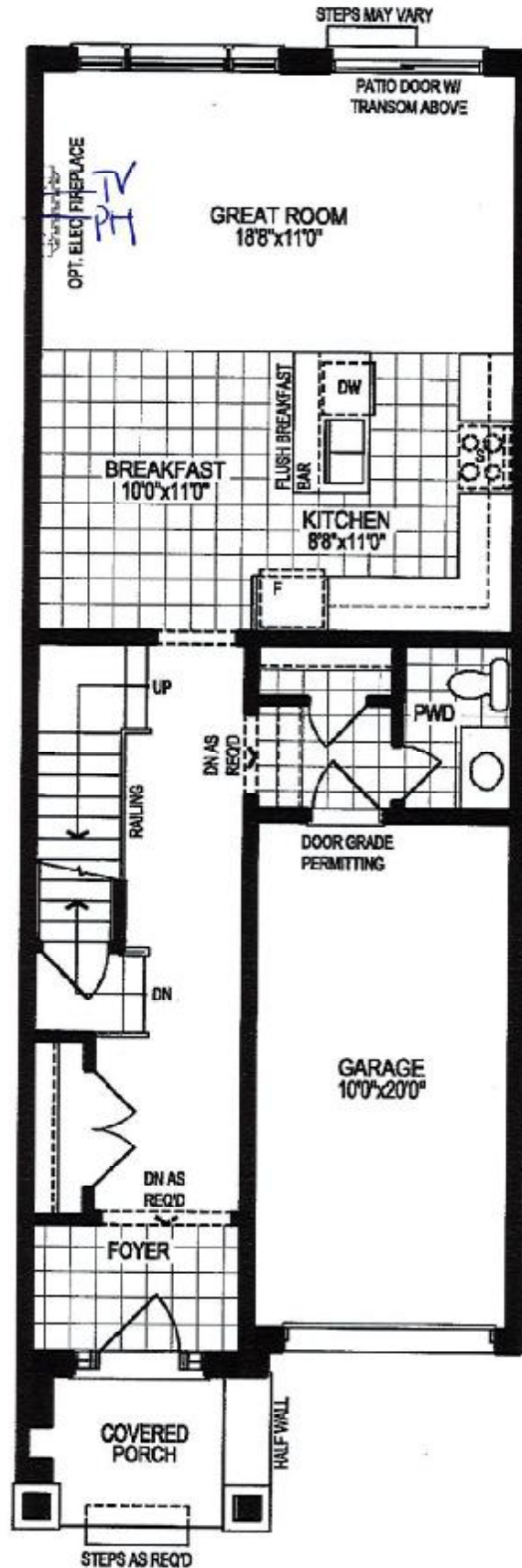

REQD/RECEIVED

09-12-2022

**GROUND FLOOR PLAN, ELEV. 'A'**

The floor plans and elevations shown are pre-construction plans and may be revised or improved as necessitated by architectural controls and the construction process. The measurements adhere to the rules and regulations of the TARIION Warranty Corporation's official method for the calculation of floor area. Materials, specifications and floor plans are subject to change without notice. All house renderings are artist's concept only. Actual usable floor space may vary from the stated floor area. All options shown are upgrades. E. & O. E.

SCHEDULE "C-1" - Page 1 of 4

Initials:

AS CLK

**SCHEDULE "B-1"**  
**Floor Plan**

Lindsay PH-1 Lot 101

Townhouse No. 101 Block 80  
Phase 1  
Model: Four Mile Lake(2004)Elev A 3Bed 2.5Bath  
Standard

Sketch #2

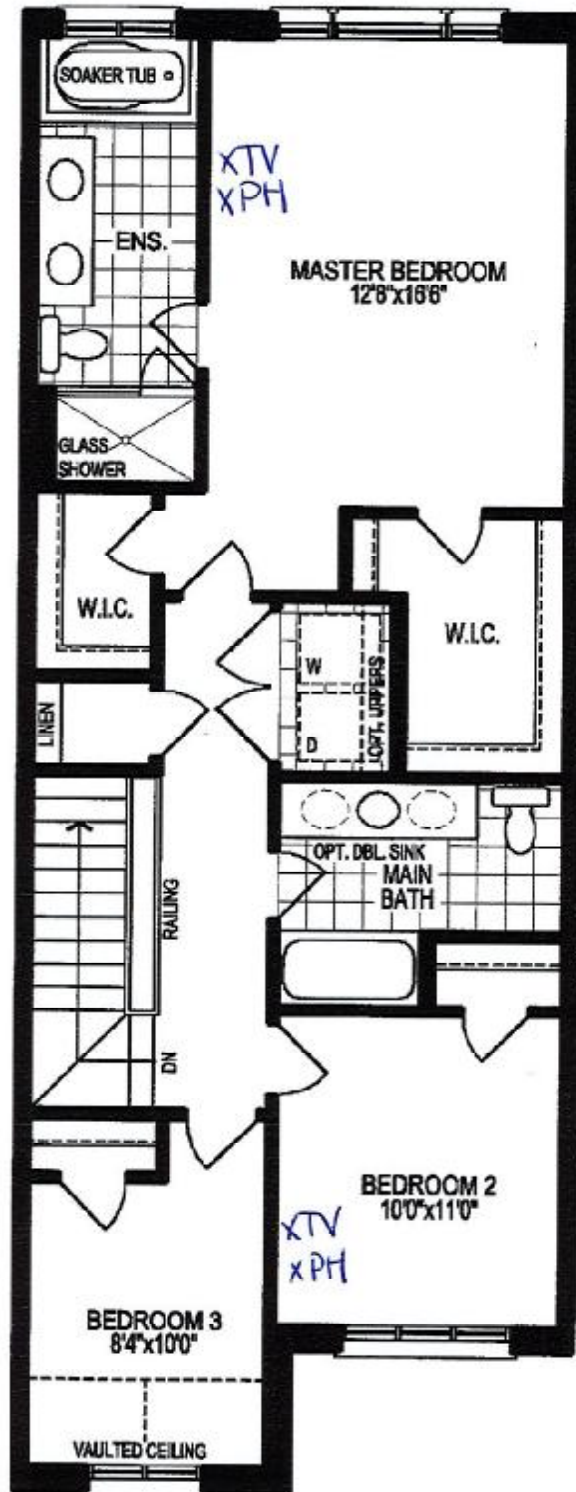

**SECOND FLOOR PLAN, ELEV. 'A'**

The floor plans and elevations shown are pre-construction plans and may be revised or improved as necessitated by architectural controls and the construction process. The measurements adhere to the rules and regulations of the TARION Warranty Corporation's official method for the calculation of floor area. Materials, specifications and floor plans are subject to change without notice. All house renderings are artist's concept only. Actual usable floor space may vary from the stated floor area. All options shown are upgrades. E. & O. E.

SCHEDULE "C-1" - Page 2 of 4



### Phase 1

Sketch #3

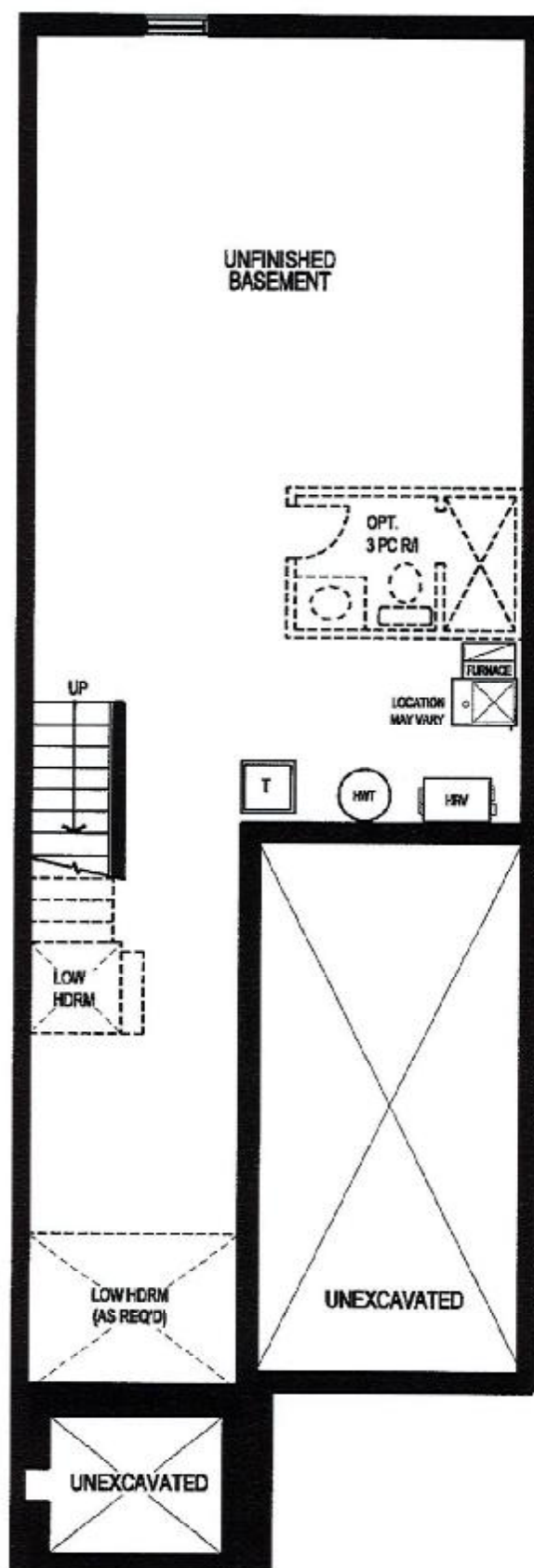

09-12-2022

The floor plans and elevations shown are pre-construction plans and may be revised or improved as necessitated by architectural controls and the construction process. The measurements adhere to the rules and regulations of the TARIION Warranty Corporation's official method for the calculation of floor area. Materials, specifications and floor plans are subject to change without notice. All house renderings are artist's concept only. Actual usable floor space may vary from the stated floor area. All options shown are upgrades. E. & O. E.

Initials: DS CKS