

KINGSMEN (THAMES) INC. / Havelock Corners (Kingsmen)

Lot/Unit: 146    Phase/Building: 5A    Model/Floor Plan: Edward (3602) Elev B 4 Bed - 2+1 Bath

CABINETRY VANITY

Inv.5957	1 - To supply & install a VANITY BANK OF DRAWERS - in the master ensuite bathroom... see sketch # 2	
Line 76344	Note:	
31Oct22 / 31Oct22		

COUNTER TOP

Inv.5957	1 - As per schedule "PE": Vendor to include level 1, 2cm. quartz in all bathrooms, as per plan, in lieu of the included laminate counter tops. Selections to be made from builders standard samples.	
Line 76339	Note:	
31Oct22 / 31Oct22		

ELECTRICAL

Inv.5957	1 - To supply & install the standard T.V. rough in in the great room and master bedroom... see sketch # 1 & # 2	
Line 76340	Note: Install the standard T.V. rough in at approx. 66" + - up from the floor centered + - to the F/P mantle	
31Oct22 / 31Oct22		
Inv.5957	1 - To supply & install the standard Phone (CAT 5 ) rough in in the great room, master bedroom & bedroom # 4 ... see sketch # 1 & # 2	
Line 76341	Note: Install the standard Phone ( CAT 5 ) rough in at approx. 66" + - up from the floor centered + - to the F/P mantle	
31Oct22 / 31Oct22		
Inv.5957	1 - To SUPPLY AND INSTALL AN ADDITIONAL BASIC RECEPTACLE (NOT DEDICATED) at approx. 66" + - up from the floor centered + - to the F/P	
Line 76342	Note: mantle in the great room... see sketch # 1	
31Oct22 / 31Oct22                      This is for a future wall mount T.V. NO CONDUIT PIPE HAS BEEN PURCHASED.		
Inv.5957	1 - Relocate the standard ceiling light from the upper stair landing to the O.T.B. area on the second floor..see sketch # 2	
Line 76343	Note:	
31Oct22 / 31Oct22		

HEATING AND AIR CONDITIONING

Inv.5957	1 - As per schedule "PE": Vendor to install capped gas line ( rough in only ) at rear of home for future BBQ location. Location to be finalzied at vendors sole discretion.	
Line 76337	Note:	
31Oct22 / 31Oct22		
Inv.5957	1 - As per schedule "PE": Vendor to supply & install air conditioning unit, sized accordingly, from vendors standard samples.	
Line 76338	Note:	
31Oct22 / 31Oct22		



CONSTRUCTION SUMMARY

KINGSMEN (THAMES) INC. / Havelock Corners (Kingsmen)

Lot/Unit: 146    Phase/Building: 5A    Model/Floor Plan: Edward (3602) Elev B 4 Bed - 2+1 Bath

EXTRAS AS PER OFFER

5 FREE APPLIANCES – STAINLESS STEEL FRONT - FRIDGE: STOVE AND DISHWASHER. WHITE WASHER AND DRYER (SUPPLIED ONLY, NOT INSTALLED, FROM BUILDERS STANDARD LINE). AN APPLIANCES VOUCHER WILL BE GIVEN BY OUR DECOR CONSULTANT AT THE TIME OF BOOKING YOUR COLOUR A <i>Worksheet</i> Note:	
VENDOR TO INSTALL CAPPED GAS LINE (ROUGH-IN ONLY) AT REAR OF HOME FOR FUTURE BBQ LOCATION.    LOCATION TO BE FINALIZED AT VENDORS SOLE DISCRETION. <i>Worksheet</i> Note:	
VENDOR TO SUPPLY & INSTALL AIR CONDITIONING UNIT, SIZED ACCORDINGLY, FROM VENDORS STANDARD SAMPLES. <i>Worksheet</i> Note:	
VENDOR TO INCLUDE LEVEL 1, 2CM QUARTZ IN ALL BATHROOMS, AS PER PLAN, IN LIEU OF THE INCLUDED LAMINATE COUNTER TOPS.    SELECTIONS TO BE MADE FROM BUILDERS STANDARD SAMPLES. <i>Worksheet</i> Note:	

Purchasers: MANJEET KAUR SIDHU & DAMANDEEP SINGH Property: 146 of Plan - Draft Approval SB17-03-08  
Telephone Res. / Bus: / Project: KINGSMEN (THAMES) INC.  
Decor Advisor: Barbara Coccia Model and Elevation: Edward (3602) Elev B 4 Bed - 2+1 Bath  
Layout Changes: ☐ Yes ☒ No Sketch Attached: ☒ Yes ☐ No Exterior Colour Scheme:

1. Cabinetry	Style and Colour	Counter Top	Hardware
Kitchen / Breakfast	#3 Simcoe Orchid	#1, C/S # 9141 Ice Snow 3cm.	#12881 Handle
Kitchen Island	#3 Simcoe Orchid	#1, C/S # 9141 Ice Snow 3cm.	#12881 Handle
Laundry Room	/		
Powder Room	#3 Simcoe Orchid	#1, C/S # 9141 Ice Snow 2cm.	#12881 Handle
Main Bathroom	#3 Simcoe Orchid	#1, C/S # 9141 Ice Snow 2cm.	#12881 Handle
Master Ensuite Bathroom	#3 Simcoe Orchid	#1, C/S # 9141 Ice Snow 2cm.	#12881 Handle
Second Ensuite Bathroom (If Applicable)	/		
	/		
	/		

Appliances	Custom Size Fridge	Valance Lighting	Microwave / Range Hood
	<input type="radio"/> Yes <input checked="" type="radio"/> No	<input type="radio"/> Yes <input checked="" type="radio"/> No	<input type="radio"/> Yes <input checked="" type="radio"/> No
Comment	Cooktop / Rangetop	Built in Wall Oven	Slide-in Range
	<input type="radio"/> Yes <input checked="" type="radio"/> No	<input type="radio"/> Yes <input checked="" type="radio"/> No	<input type="radio"/> Yes <input checked="" type="radio"/> No

/

2. Flooring	Selection
Foyer	13 x 13" Keaton Ice
Main Hall	3 1/2" Elements oak Natural
Back Hall	/
Breakfast	13 x 13" Keaton Ice
Laundry Room	13 x 13" Keaton Ice
Kitchen	13 x 13" Keaton Ice
Powder Room	13 x 13" Keaton Ice
Main Bathroom	13 x 13" Keaton Ice
Master Ensuite	13 x 13" Keaton Ice
Bathroom (If Applicable)	/
Mud Room	/
Master ens. shower floor:	2x2" Ontario Snow White Matte
Living Room	/
Dining Room	3 1/2" Elements oak Natural
Family / Great Room	3 1/2" Elements oak Natural
Den / Library / Study	/
Basement Landing (If Applies)	
Lower Landing (If Applicable)	3 1/2" Elements oak Natural
Upper Landing	( if applicable ) 3 1/2" Elements oak Natural
Upper Hall	Modern Story 1, # 919 Early Frost
Master Bedroom	Modern Story 1, # 919 Early Frost
Bedroom #2	Modern Story 1, # 919 Early Frost
Bedroom #3	Modern Story 1, # 919 Early Frost
Bedroom #4	Modern Story 1, # 919 Early Frost
Bedroom #5	/
Master ens. shower jamb:	Anatolia Marmiline SNOW



Purchasers: MANJEET KAUR SIDHU & DAMANDEEP SINGH Property: 146 of Plan - Draft Approval SB17-03-08
Telephone Res. / Bus: / Project: KINGSMEN (THAMES) INC.
Decor Advisor: Barbara Coccia Model and Elevation: Edward (3602) Elev B 4 Bed - 2+1 Bath
4. Flooring - Continued -

Table with 3 columns: Upgrade Underpad, Type, Area. Rows include Standard, 2nd. floor, Capped, Runner - \*Upgrade, and Comment.

3. Plumbing Fixtures / Faucets

Table with 5 columns: Kitchen, Master Ensuite, Main Bathroom, Second Ensuite, Powder Room, Other Room, Standard. Includes a Comment row.

4. Wall Tile

Table with 5 columns: Tile Selection, Listello, Insert, Insert Selection. Rows include Main Bathroom, Master Ensuite, Tub Deck, Tub Apron, Tub Surround, Shower Stall, Second Ensuite, Kitchen Backsplash, Complete Backsplash, and Comment. Includes tile pattern images at the bottom.

5. Fireplace

Table with 3 main sections: Living Room, Family Room, Other Room - Specify Great room. Each section has radio buttons for Purchased, As Per Plan, N/A and text input fields for details. Includes a 'RECEIVED' stamp in the center.

Initial:

Handwritten initials in circles.



**Purchasers:** MANJEET KAUR SIDHU & DAMANDEEP SINGH **Property:** 146 of Plan - Draft Approval SB17-03-08  
**Telephone Res. / Bus:** / **Project:** KINGSMEN (THAMES) INC.  
**Decor Advisor:** Barbara Coccia **Model and Elevation:** Edward (3602) Elev B 4 Bed - 2+1 Bath

### 6. Trim Carpentry

**Door Hardware** Standard Handle

**Interior Trim** Standard

**Comment**

#### Interior Doors

☐ 2 Panel Arch Top

☒ 2 Panel Square Top

☐ 6 Panel

Initial for Door Style

### 7. Railings and Pickets

**Railing Package** Standard Oak STRAIGHT picket package

**Railing Colour** Elements Natural

**Picket Colour** Elements Natural

**Wood Stairs** ☐ No ☒ Oak

**Tread Colour** Elements Natural

**Comment**

### 8. Plaster Mouldings and Medallions

**Foyer** /

**Kitchen/Breakfast** /

**Main Hall** /

**Den/Library** /

**Living Room** /

**Lower Landing** /

**Dining Room** /

**Family Room** /

**Comment**

### 9. Wall Paint

Kingsmen White

#### Smooth Ceilings

☐ First Floor

☐ First Floor incl. Second Floor Hall

☐ First and Second Floor

☒ Throughout

☐ Not Applicable

**Trim Paint** Kingsmen White

### 10. Additional Comments



### 11. Disclaimers and Notes

- Colours of all materials are as close as possible to builder's selection, but not necessarily identical due to variances in manufacturing.
- Any extras listed above are null and void unless accompanied by a separate invoice/amendment. Said invoice must be paid in full.
- The Purchaser acknowledges that after Interior Colour Selection form is signed and dated, no further changes will be permitted other than re-selection due to unavailability. **Purchaser's Initials**
- The Purchaser acknowledges reading and accepting the "Kingsmen Group Décor Centre Disclaimers" form. This document contains other miscellaneous disclaimers.

This Interior Colour Selection is final and approved by:

**Purchaser:** Manjeet Kaur **Date:** 31 Oct 2022

**Signature:** Manjeet Kaur **Date:** 31 Oct 2022 **Vendor:** KINGSMEN (THAMES) INC.

KINGSMEN (THAMES) INC.

Oct 31/22

**SCHEDULE "B-1"**  
**Floor Plan**

Lot 146  
Phase 5A  
Model: Edward (3602) Elev B 4 Bed - 2+1 Bath  
Standard

*sketch #1*

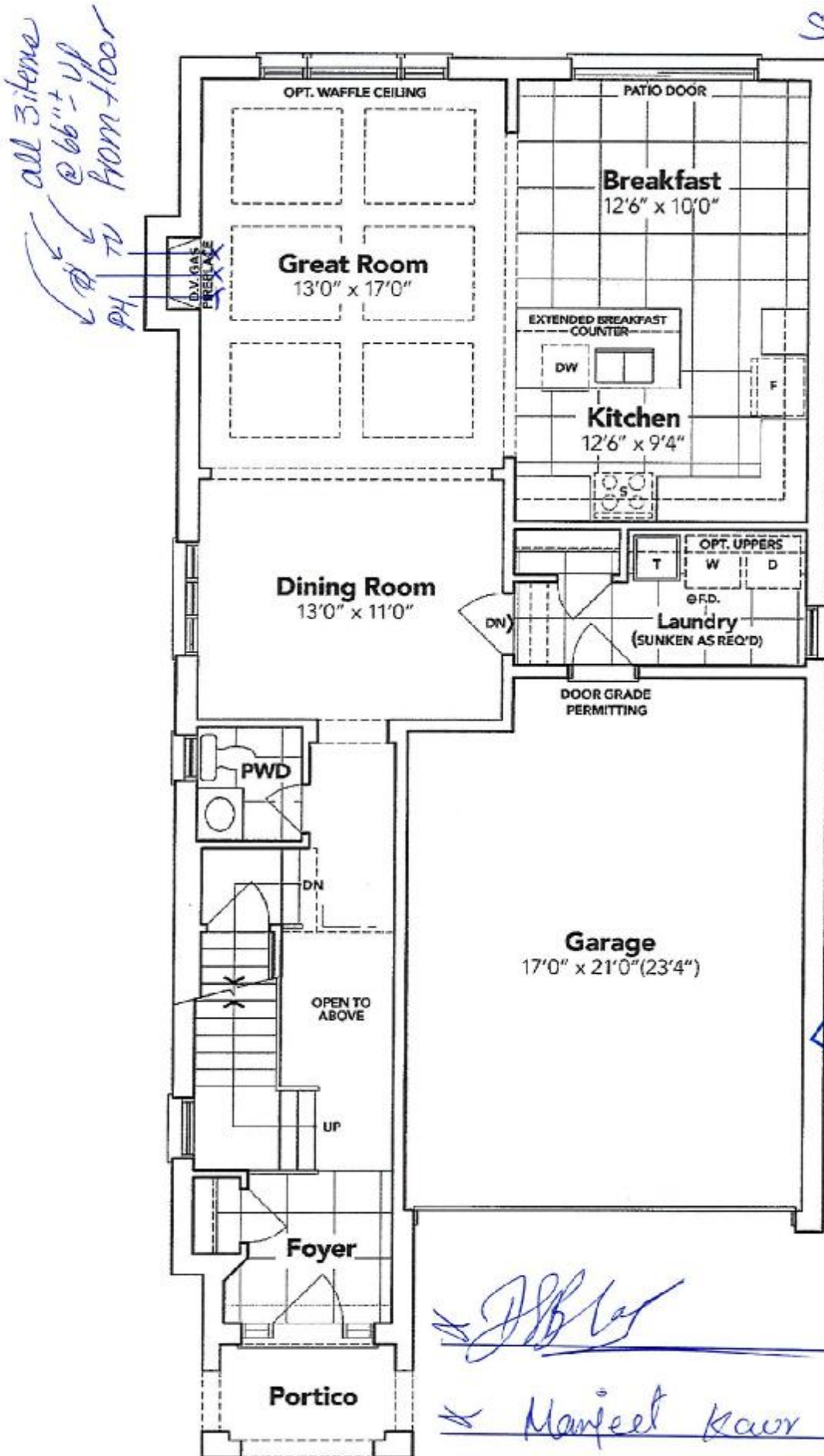

**GROUND FLOOR EL. B**

The floor plans and elevations shown are pre-construction plans and may be revised or improved as necessitated by architectural controls and the construction process. The measurements adhere to the rules and regulations of the TARIION Warranty Corporation's official method for the calculation of floor area. Materials, specifications and floor plans are subject to change without notice. All house renderings are artist's concept only. Actual usable floor space may vary from the stated floor area. All options shown are upgrades. E. & O. E.



**SCHEDULE "B-1"**  
**Floor Plan**

Lot 146  
Phase 5A  
Model: Edward (3602) Elev B 4 Bed - 2+1 Bath  
Standard

*Bank of  
drawers.*

*Sketch  
#2*

*Elevated  
and light*



**RECEIVED**  
OCT 31 2022

*JSB*  
*Monjeel Kaur*

**SECOND FLOOR EL. B**

The floor plans and elevations shown are pre-construction plans and may be revised or improved as necessitated by architectural controls and the construction process. The measurements adhere to the rules and regulations of the TARIION Warranty Corporation's official method for the calculation of floor area. Materials, specifications and floor plans are subject to change without notice. All house renderings are artist's concept only. Actual usable floor space may vary from the stated floor area. All options shown are upgrades. E. & O. E.

**SCHEDULE "B-1"**  
**Floor Plan**

Lot 146  
Phase 5A  
Model: Edward (3602) Elev B 4 Bed - 2+1 Bath  
Standard

*Sketch #3*

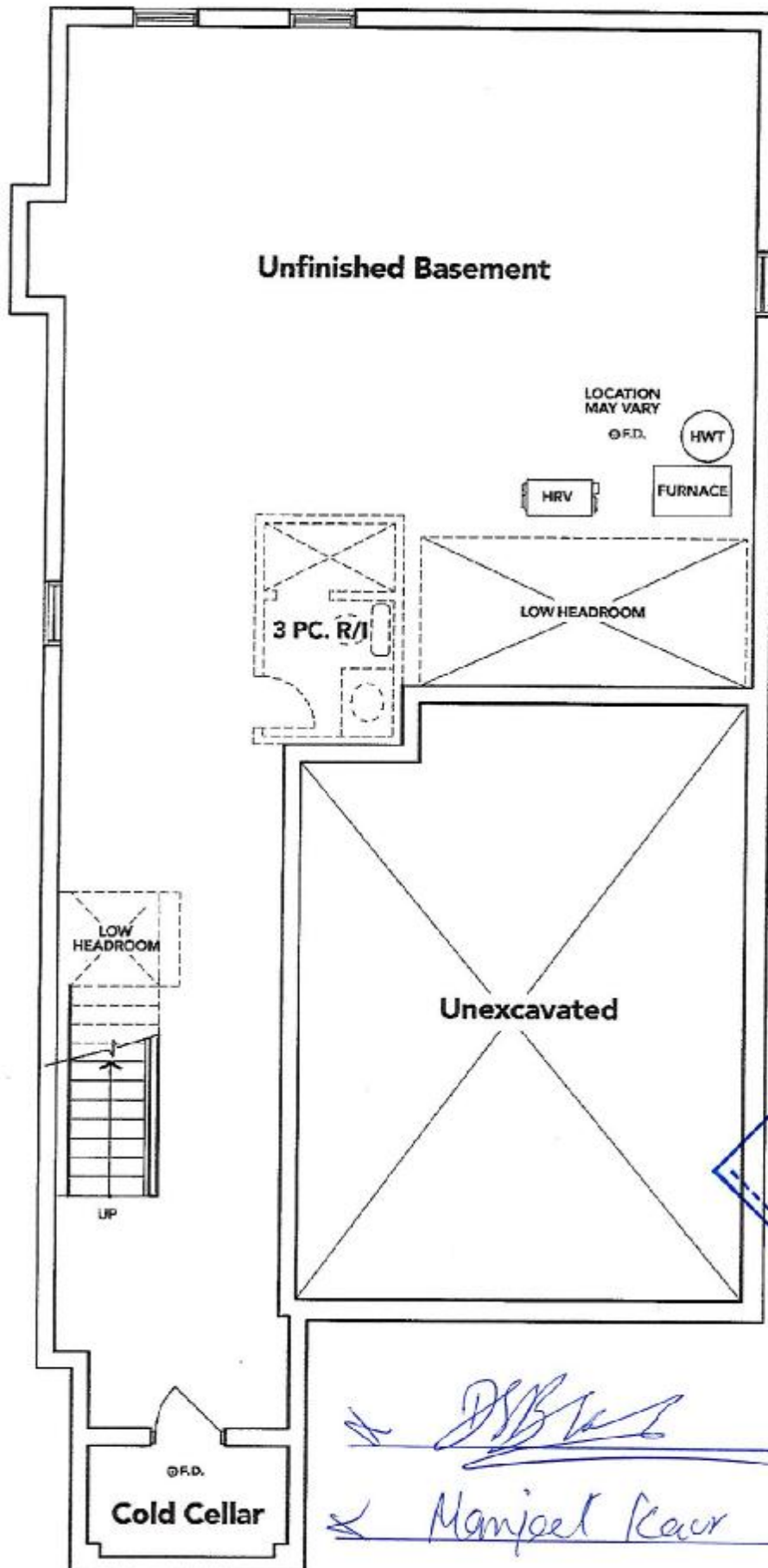

**BASEMENT EL. B**

The floor plans and elevations shown are pre-construction plans and may be revised or improved as necessitated by architectural controls and the construction process. The measurements adhere to the rules and regulations of the TARIION Warranty Corporation's official method for the calculation of floor area. Materials, specifications and floor plans are subject to change without notice. All house renderings are artist's concept only. Actual usable floor space may vary from the stated floor area. All options shown are upgrades. E. & O. E.