



CONSTRUCTION SUMMARY

KINGSMEN (THAMES) INC. / Havelock Corners (Kingsmen)

Lot/Unit: 131 Phase/Building: 5A Model/Floor Plan: Edward (3602) Elev C 4 Bed - 2+1 Bath

COUNTER TOP

Inv.5910	1 - As per schedule "PE": Vendor to include level 1, 2cm. quartz in all bathrooms and kitchen, as per plan, in lieu of the included laminate counter tops. Selections to be made from builders standard samples.	
Line 74972	Note:	
11Oct22 / 12Oct22		

ELECTRICAL

Inv.5910	1 - To supply & install the standard T.V. rough in in the great room and master bedroom... see sketch # 1 & # 2	
Line 74973	Note: Install the standard T.V. rough in at approx. 66" + - up from the floor centered + - to the F/P mantle	
11Oct22 / 12Oct22		
Inv.5910	1 - To supply & install the standard Phone (CAT 5) rough in in the great room, master bedroom & Bedroom # 4 ... see sketch # 1 & # 2	
Line 74974	Note: Install the standard Phone (Cat 5) rough in at approx. 66" + - up from the floor centered + - to the F/P mantle	
11Oct22 / 12Oct22		
Inv.5910	1 - To SUPPLY AND INSTALL AN ADDITIONAL BASIC RECEPTACLE (NOT DEDICATED) at approx. 66" + - up from the floor, centered + - to the F/P mantle	
Line 74984	Note: in the great room... see sketch # 1	
11Oct22 / 12Oct22		
This is for a future wall mount T.V. NO CONDUIT PIPE HAS BEEN PURCHASED.		

HEATING AND AIR CONDITIONING

Inv.5910	1 - As per schedule "PE": Vendor to install capped gas (rouugh in only) at rear of home for future BBQ location. Location to be finalized at vendors sole discretion.	
Line 74970	Note:	
11Oct22 / 12Oct22		
Inv.5910	1 - As per schedule "PE": Vendor to supply & install air conditioning unit, sized accordingly, from vendors standard samples.	
Line 74971	Note:	
11Oct22 / 12Oct22		



CONSTRUCTION SUMMARY

KINGSMEN (THAMES) INC. / Havelock Corners (Kingsmen)

Lot/Unit: 131 Phase/Building: 5A Model/Floor Plan: Edward (3602) Elev C 4 Bed - 2+1
Bath

EXTRAS AS PER OFFER

5 FREE APPLIANCES ? STAINLESS STEEL FRONT - FRIDGE: STOVE AND DISHWASHER. WHITE WASHER AND DRYER (SUPPLIED ONLY, NOT INSTALLED, FROM BUILDERS STANDARD LINE). AN APPLIANCES VOUCHER WILL BE GIVEN BY OUR DECOR CONSULTANT AT THE TIME OF BOOKING YOUR COLOUR A <i>Worksheet</i> Note:	
5 FREE APPLIANCES – STAINLESS STEEL FRONT - FRIDGE: STOVE AND DISHWASHER. WHITE WASHER AND DRYER (SUPPLIED ONLY, NOT INSTALLED, FROM BUILDERS STANDARD LINE). AN APPLIANCES VOUCHER WILL BE GIVEN BY OUR DECOR CONSULTANT AT THE TIME OF BOOKING YOUR COLOUR A <i>Worksheet</i> Note:	
VENDOR TO INSTALL CAPPED GAS LINE (ROUGH-IN ONLY) AT REAR OF HOME FOR FUTURE BBQ LOCATION. LOCATION TO BE FINALIZED AT VENDORS SOLE DISCRETION. <i>Worksheet</i> Note:	
VENDOR TO SUPPLY & INSTALL AIR CONDITIONING UNIT, SIZED ACCORDINGLY, FROM VENDORS STANDARD SAMPLES. <i>Worksheet</i> Note:	
VENDOR TO INCLUDE LEVEL 1, 2CM QUARTZ IN ALL BATHROOMS, AS PER PLAN, IN LIEU OF THE INCLUDED LAMINATE COUNTER TOPS. SELECTIONS TO BE MADE FROM BUILDERS STANDARD SAMPLES. <i>Worksheet</i> Note:	

Purchaser:

AMANDEEP SINGH DHILLON

Telephone Res. / Bus:

/

Decor Advisor:

Barbara Coccia

Layout Changes:

☐ Yes ☒ No

Property: 131 of Plan - Draft Approval SB17-03-08

Project: KINGSMEN (THAMES) INC.

Model and Elevation: Edward (3602) Elev C 4 Bed - 2+1 Bath

Sketch Attached:

☒ Yes ☐ No

Exterior Colour Scheme:

1. Cabinetry	Style and Colour	Counter Top	Hardware
Kitchen / Breakfast	#3 Charleston 3DL Rain Cloud	#1, C/S #9141 Ice Snow 3cm.	#12881 Handle
Kitchen Island	#3 Charleston 3DL Rain Cloud	#1, C/S #9141 Ice Snow 3cm.	#12881 Handle
Laundry Room	/		
Powder Room	#3 Charleston 3DL Rain Cloud	#1, C/S #9141 Ice Snow 2cm.	#12881 Handle
Main Bathroom	#3, Trinity, Viva Weekend Getaway	#1, C/S #9141 Ice Snow 2cm.	#12881 Handle
Master Ensuite Bathroom	#3, Trinity, Viva Weekend Getaway	#1, C/S #9141 Ice Snow 2cm.	#12881 Handle
Second Ensuite Bathroom (If Applicable)	/		
	/		
	/		

Appliances

Custom Size Fridge

☐ Yes ☒ No

Valance Lighting

☐ Yes ☒ No

Microwave / Range Hood

☐ Yes ☒ No

Cooktop / Rangetop

☐ Yes ☒ No

Built in Wall Oven

☐ Yes ☒ No

Slide-in Range

☐ Yes ☒ No

Comment

2. Flooring

	Selection
Foyer	13 x 13" Cinq White
Main Hall	3 1/2" Elements Oak Natural
Back Hall	/
Breakfast	13 x 13" Cinq White
Laundry Room	13 x 13" Cinq White
Kitchen	13 x 13" Cinq White
Powder Room	13 x 13" Cinq White
Main Bathroom	13 x 13" Keaton Carbon
Master Ensuite	13 x 13" Keaton Ice
Bathroom (If Applicable)	/
Mud Room	/
Master ens. shower floor:	2x2" Ontario Snow White Matte
Living Room	/
Dining Room	3 1/2" Elements Oak Natural
Family / Great Room	3 1/2" Elements Oak Natural
Den / Library / Study	/
Basement Landing (If Applies)	
Lower Landing (If Applicable)	3 1/2" Elements Oak Natural
Upper Landing	(If applicable) 3 1/2" Elements Oak Natural
Upper Hall	Modern Story 1, # 919 Early Frost
Master Bedroom	Modern Story 1, # 919 Early Frost
Bedroom #2	Modern Story 1, # 919 Early Frost
Bedroom #3	Modern Story 1, # 919 Early Frost
Bedroom #4	Modern Story 1, # 919 Early Frost
Bedroom #5	/
Master ens. Shower jamb:	Anatolia Marmiline SNOW



Purchaser: AMANDEEP SINGH DHILLON

Telephone Res. / Bus: /

Decor Advisor: Barbara Coccia

2. Flooring - Continued -

Property: 131 of Plan - Draft Approval SB17-03-08

Project: KINGSMEN (THAMES) INC.

Model and Elevation: Edward (3602) Elev C 4 Bed - 2+1 Bath

Upgrade Underpad	Type	Area
	Standard	2nd. floor
Carpet on Stairs	Capped	Runner - *Upgrade
Comment	/	/

3. Plumbing Fixtures / Faucets

Kitchen	Standard	Second Ensuite	/	Powder Room	Standard
Master Ensuite	Standard			Other Room	/
Main Bathroom	Standard		/		

Comment
Still to install the standard top mount kitchen and bathroom sinks.

4. Wall Tile

	Tile Selection	Listello	Insert	Insert Selection
Main Bathroom	8x10" Keaton Ice	<input type="checkbox"/>	<input type="checkbox"/>	
Master Ensuite				
Tub Deck	13 x 13" Keaton Ice	<input type="checkbox"/>	<input type="checkbox"/>	
Tub Apron	13 x 13" Keaton Ice	<input type="checkbox"/>	<input type="checkbox"/>	
Tub Surround	13 x 13" Keaton Ice	<input type="checkbox"/>	<input type="checkbox"/>	
Shower Stall	8x10" Keaton Carbon	<input type="checkbox"/>	<input type="checkbox"/>	
Second Ensuite	/	<input type="checkbox"/>	<input type="checkbox"/>	
	/	<input type="checkbox"/>	<input type="checkbox"/>	
	/	<input type="checkbox"/>	<input type="checkbox"/>	
Kitchen Backsplash	/	<input type="checkbox"/>	<input type="checkbox"/>	
Complete Backsplash	/	<input type="checkbox"/>	<input type="checkbox"/>	

Comment
/



horizontal stacked



brick pattern



vertical stacked



diagonal / diamond

5. Fireplace

Living Room

Purchased ☐ As Per Plan ☐ N/A ☒

Family Room

Purchased ☐ As Per Plan ☐ N/A ☒

Other Room - Specify Great Room

Purchased ☐ As Per Plan ☒ N/A ☐

Fireplace Type

Mantle Type

Over Mantle

Colour / Stain

Surround

Hearth

Comment

/

Front Facing

NF-08

White

RECEIVED

OCT 12 2022

Initial: 

Purchaser: AMANDEEP SINGH DHILLON

Property: 131 of Plan - Draft Approval SB17-03-08

Telephone Res. / Bus: /

Project: KINGSMEN (THAMES) INC.

Decor Advisor: Barbara Coccia

Model and Elevation: Edward (3602) Elev C 4 Bed - 2+1 Bath

6. Trim Carpentry

Door Hardware Standard Handle

Interior Trim Standard

Comment

Interior Doors

☐ 2 Panel Arch Top

☒ 2 Panel Square Top

☐ 6 Panel

Initial for Door Style

AD

7. Railings and Pickets

Railing Package Standard Oak STRAIGHT picket package

Railing Colour Elements Natural

Picket Colour Elements Natural

Wood Stairs ☐ No ☒ Oak

Tread Colour Elements Natural

Comment

8. Plaster Mouldings and Medallions

Foyer /

Main Hall /

Living Room /

Dining Room /

Family Room /

Comment

Kitchen/Breakfast /

Den/Library /

Lower Landing /

9. Wall Paint

Kingsmen White

Smooth Ceilings ☐ First Floor

☐ First Floor incl. Second Floor Hall

☐ First and Second Floor

☒ Throughout

☐ Not Applicable

Trim Paint Kingsmen White

10. Additional Comments

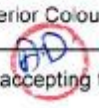

11. Disclaimers and Notes

- Colours of all materials are as close as possible to builder's selection, but not necessarily identical due to variances in manufacturing.
- Any extras listed above are null and void unless accompanied by a separate invoice/amendment. Said invoice must be paid in full.
- The Purchaser acknowledges that after Interior Colour Selection form is signed and dated, no further changes will be permitted other than re-selection due to unavailability.  Purchaser's Initials
- The Purchaser acknowledges reading and accepting the "Kingsmen Group Décor Centre Disclaimers" form. This document contains other miscellaneous disclaimers.

This Interior Colour Selection is final and approved by:

Purchaser:

Signature:  **Date:** 12/01/2022

Vendor:

KINGSMEN (THAMES) INC.

Oct 12/22

SCHEDULE "B-1"
Floor Plan

LOT 131
Phase 5A
Model: Edward (3602) Elev C 4 Bed - 2+1 Bath
Standard

Sketch #1

all 3 items @ 66" up from floor

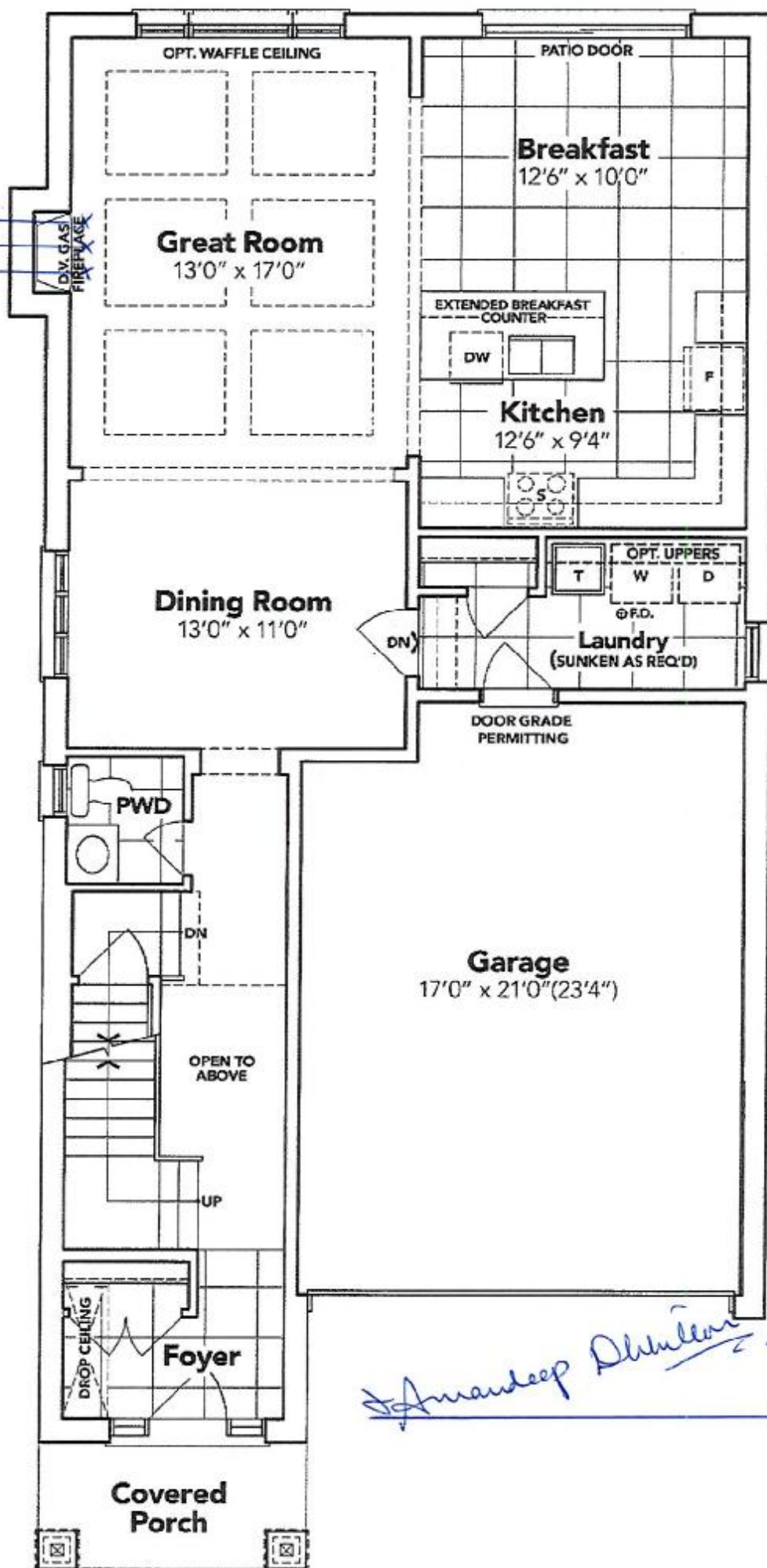

Amandeep Dhaliwal

GROUND FLOOR EL. C

The floor plans and elevations shown are pre-construction plans and may be revised or improved as necessitated by architectural controls and the construction process. The measurements adhere to the rules and regulations of the TARIION Warranty Corporation's official method for the calculation of floor area. Materials, specifications and floor plans are subject to change without notice. All house renderings are artist's concept only. Actual usable floor space may vary from the stated floor area. All options shown are upgrades. L. & O. E.

SCHEDULE "B-1"
Floor Plan

Model: Edward (3602) Elev C 4 Bed - 2+1 Bath
Standard

Sketch #2

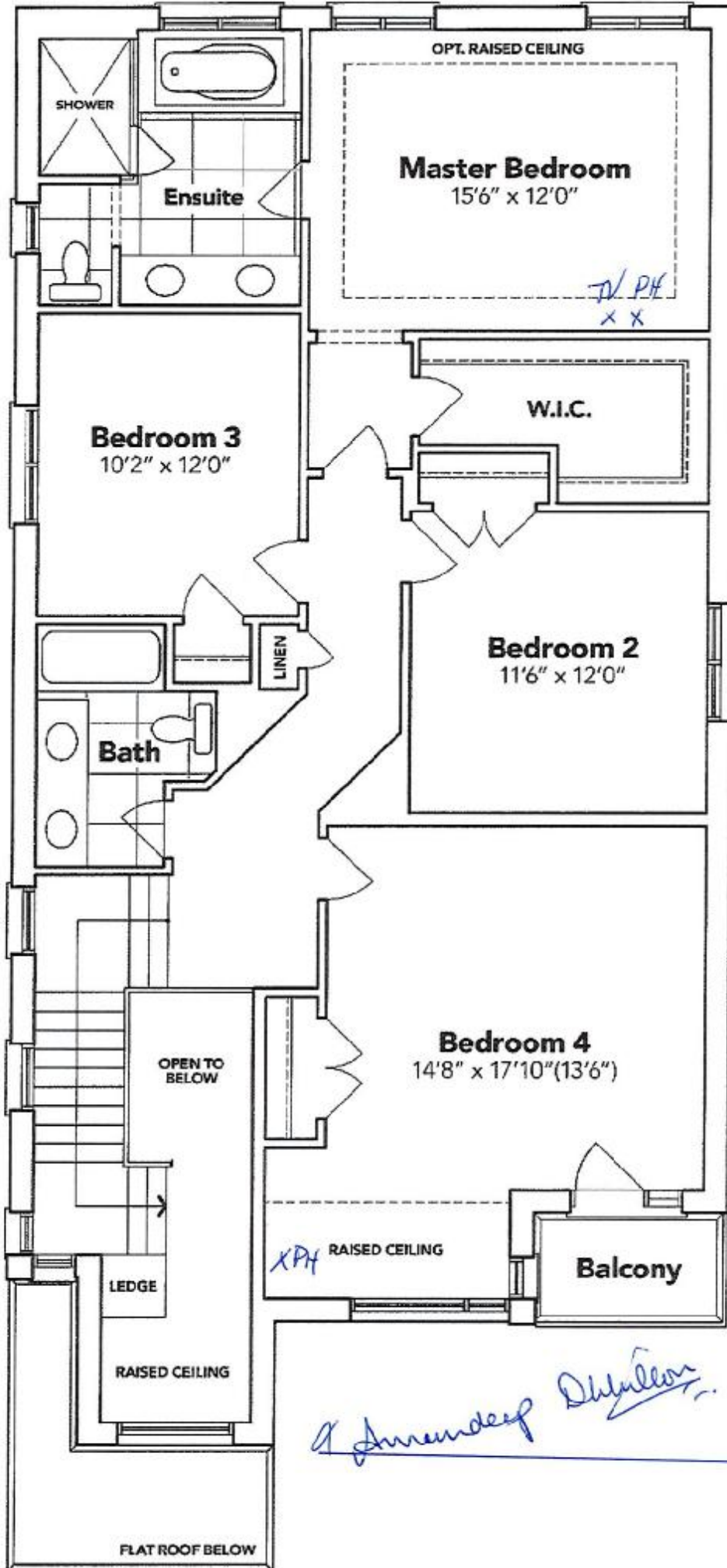

A. Anderson

SECOND FLOOR EL. C

The floor plans and elevations shown are pre-construction plans and may be revised or improved as necessitated by architectural controls and the construction process. The measurements adhere to the rules and regulations of the TARION Warranty Corporation's official method for the calculation of floor area. Materials, specifications and floor plans are subject to change without notice. All house renderings are artist's concept only. Actual usable floor space may vary from the stated floor area. All options shown are upgrades, E. & O. E.

SCHEDULE "B-1"
Floor Plan

Model: Edward (3602) Elev C 4 Bed - 2+1 Bath
Standard

Sketch #3

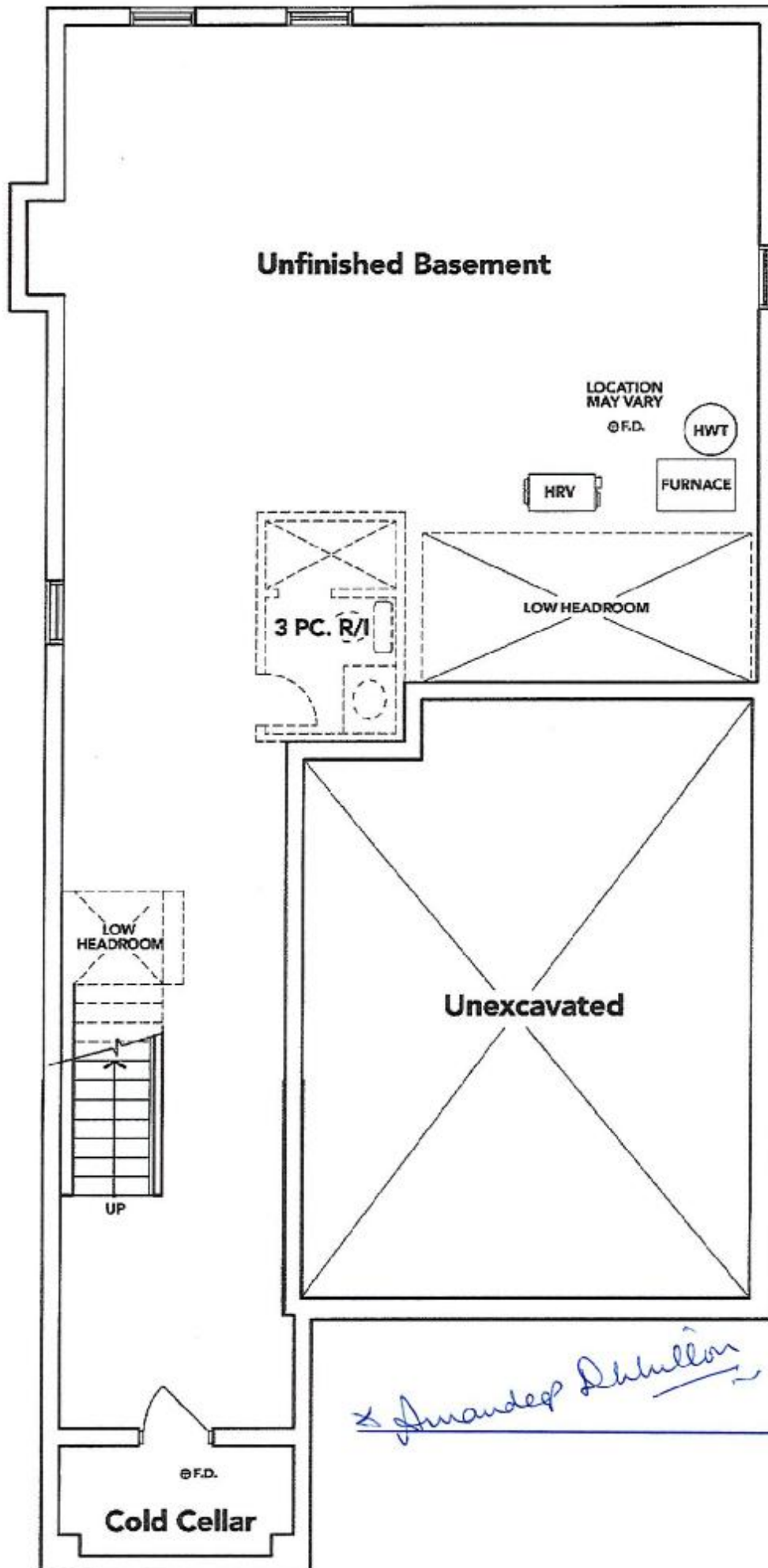

BASEMENT EL. C

The floor plans and elevations shown are pre-construction plans and may be revised or improved as necessitated by architectural controls and the construction process. The measurements adhere to the rules and regulations of the TARION Warranty Corporation's official method for the calculation of floor area. Materials, specifications and floor plans are subject to change without notice. All house renderings are artist's concept only. Actual usable floor space may vary from the stated floor area. All options shown are upgrades. E. & O. E.