

KINGSMEN (THAMES) INC. / Havelock Corners (Kingsmen)

Lot/Unit: 117 Phase/Building: 5A Model/Floor Plan: Robert (3604) Elev C 4 Bed - 2+1 Bath

CABINETRY HOOD FANS

Inv.5881	1 - To accomodate for the upgraded 30" Chimney hood fan in the kitchen..	
Line 74684	Note:	
29Sep22 / 29Sep22		
Inv.5881	1 - To supply & install the HOOD FAN - PRO COLLECTION (SCB72230) WALL MOUNT RANGE HOOD WITH 650 CFM FAN - 30 INCH in the kitchen in lieu of the standard stainless steel hood fan... see spec's.	
Line 74685	Note:	
29Sep22 / 29Sep22		

CABINETRY MICROWAVE OVEN STOVE COOKTOP

Inv.5881	1 - To supply & install the WALL CABINET WITH SHELF FOR MICROWAVE - FINISHED INTERIOR - OPENING 24INCHESW X 13 3 - 4INCHESH X 17INCHESD -in the kitchen next to + - the fridge...see sketch # 1	
Line 74678	Note:	
29Sep22 / 29Sep22		

CABINETRY VANITY

Inv.5881	1 - To supply & install a VANITY BANK OF DRAWERS - in the master ensuite bathroom... see sketch # 2	
Line 74679	Note:	
29Sep22 / 29Sep22		

COUNTER TOP

Inv.5881	1 - As per schedule "PE": Vendor to include level 1, 2cm. quartz in all bathrooms and kitchen, as per plan, in lieu of the included laminate counter tops. Selections to be made from builders standard samples.	
Line 74654	Note:	
29Sep22 / 29Sep22		

ELECTRICAL

Inv.5881	1 - To supply & install the standard T.V. rough in in the great room and master bedroom...see sketch # 1 & # 2	
Line 74655	Note: Install the standard T.V. rough in at approx. 66" + - up from the floor centered + - to the F/P mantle.	
29Sep22 / 29Sep22		
Inv.5881	1 - To supply & install the standard Phone (CAT 5) rough in in the great room, master bedroom & bedroom #3 ...see sketch # 1 & # 2	
Line 74656	Note: Install the standard Phone (CAT 5) rough in at approx. 66" + - up from the floor centered + - to the F/P mantle.	
29Sep22 / 29Sep22		
Inv.5881	1 - To SUPPLY AND INSTALL AN ADDITIONAL BASIC RECEPTACLE (NOT DEDICATED) at approx. 66" + - up from the floor centered + - to the F/P mantle	
Line 74672	Note: in the great room... see sketch # 1	
29Sep22 / 29Sep22		This is for a future wall mount T.V. NO CONDUIT PIPE HAS BEEN PURCHASED.
Inv.5881	1 - To SUPPLY AND INSTALL EXTRA CEILING BOX ROUGH IN CAPPED (DOES NOT INCLUDE SWITCH) over the island in the kitchen... see sketch # 1	
Line 74673	Note: This cap will be connected to a sep. switch, switch is sold sep.	
29Sep22 / 29Sep22		

KINGSMEN (THAMES) INC. / Havelock Corners (Kingsmen)

Lot/Unit: 117 Phase/Building: 5A Model/Floor Plan: Robert (3604) Elev C 4 Bed - 2+1 Bath

Inv.5881	1 - To supply & install AN ADDITIONAL SINGLE POLE SWITCH connected to the upgraded capped elec. over the island in the kitchen.	
Line 74674	Note:	
29Sep22 / 29Sep22		
Inv.5881	1 - To SUPPLY AND INSTALL AN ADDITIONAL BASIC RECEPTACLE (DEDICATED CIRCUIT AND INCLUDES ARC FAULT BREAKER) at the upgraded microwave shelf in the kitchen...	
Line 74677	Note: See sketch # 1	
29Sep22 / 29Sep22		

HEATING AND AIR CONDITIONING

Inv.5881	1 - As per schedule "PE": Vendor to install capped gas line (rough in only) at rear of home for future BBQ location. Location to be finalzied at vendors sole discretion.	
Line 74652	Note:	
29Sep22 / 29Sep22		
Inv.5881	1 - As per schedule "PE": Vendor to supply & install air conditioning unit, sized accordingly, from vendors standard samples.	
Line 74653	Note:	
29Sep22 / 29Sep22		

PLUMBING

Inv.5881	4 - To supply & install the VANITY SINK - CONTRAC CATENA UNDERMOUNT - MODEL 4210CIY in the powder room, master ensuite and main bathroom in lieu of the standard top mount vanity sinks...see spec's	
Line 74680	Note: Still to install the standard lav. faucets.	
29Sep22 / 29Sep22		
Inv.5881	1 - To supply & install the KITCHEN SINK - BLANCO QUATRUS U2 DBL UNDERMOUNT - MODEL 401247 in the kitchen... see spec's	
Line 74681	Note: Still to insall the standard single hole kitchen faucet NO PLATE.	
29Sep22 / 29Sep22		

EXTRAS AS PER OFFER

5 FREE APPLIANCES – STAINLESS STEEL FRONT - FRIDGE: STOVE AND DISHWASHER. WHITE WASHER AND DRYER (SUPPLIED ONLY, NOT INSTALLED, FROM BUILDERS STANDARD LINE). AN APPLIANCES VOUCHER WILL BE GIVEN BY OUR DECOR CONSULTANT AT THE TIME OF BOOKING YOUR COLOUR A <i>Worksheet</i> Note:	
VENDOR TO INSTALL CAPPED GAS LINE (ROUGH-IN ONLY) AT REAR OF HOME FOR FUTURE BBQ LOCATION. LOCATION TO BE FINALIZED AT VENDORS SOLE DISCRETION. <i>Worksheet</i> Note:	
VENDOR TO SUPPLY & INSTALL AIR CONDITIONING UNIT, SIZED ACCORDINGLY, FROM VENDORS STANDARD SAMPLES. <i>Worksheet</i> Note:	
VENDOR TO INCLUDE LEVEL 1, 2CM QUARTZ IN ALL BATHROOMS AND KITCHEN, AS PER PLAN, IN LIEU OF THE INCLUDED LAMINATE COUNTER TOPS. SELECTIONS TO BE MADE FROM BUILDERS STANDARD SAMPLES. <i>Worksheet</i> Note:	

KINGSMEN (THAMES) INC. / Havelock Corners (Kingsmen)

Lot/Unit: 117 Phase/Building: 5A Model/Floor Plan: Robert (3604) Elev C 4 Bed - 2+1 Bath

Purchasers:AMARJIT SINGH NAGRA & SANDEEP KAUR N/Property: 117 of Plan - Draft Approval SB17-03-08

Telephone Res. / Bus: /Project: KINGSMEN (THAMES) INC.

Decor Advisor: Barbara CocciaModel and Elevation: Robert (3604) Elev C 4 Bed - 2+1 Bath

Layout Changes: ☐ Yes ☒ NoSketch Attached: ☒ Yes ☐ NoExterior Colour Scheme:

1. Cabinetry

	Style and Colour	Counter Top	Hardware
Kitchen / Breakfast	#3 Manchester Maple Shale Grey CL	#1, C/S # 6041 Nordic Loft 3m.	#12881 Handle
Kitchen Island	#3 Manchester Maple Shale Grey CL	#1, C/S # 6041 Nordic Loft 3m.	#12881 Handle
Laundry Room	/		
Powder Room	#3 Manchester Maple Shale Grey CL	#1, C/S # 6041 Nordic Loft 2m.	#12881 Handle
Main Bathroom	#3 Manchester Maple Oyster CL	#1, C/S # 9141 Ice Snow 2m.	#12881 Handle
Master Ensuite Bathroom	#3 Manchester Maple Oyster CL	#1, C/S # 9141 Ice Snow 2m.	#12881 Handle
Second Ensuite Bathroom (If Applicable)	/		
	/		
	/		

Appliances

Custom Size Fridge
☐ Yes ☒ No

Valance Lighting
☐ Yes ☒ No

Microwave / Range Hood
☐ Yes ☒ No

Cooktop / Rangetop
☐ Yes ☒ No

Built in Wall Oven
☐ Yes ☒ No

Slide-in Range
☐ Yes ☒ No

Comment
/

2. Flooring

	Selection
Foyer	13 x 13" Cinq White
Main Hall	3 1/2" Elements oak Natural
Back Hall	/
Breakfast	/
Laundry Room	13 x13" Malena Ice
Kitchen	13 x 13" Cinq White
Powder Room	13 x 13" Cinq White
Main Bathroom	13 x13" Malena Ice
Master Ensuite	13 x13" Malena Ice
Bathroom (If Applicable)	/
Mud Room	/
Master ens. shower floor	2x2" Ontario Snow White Matte
Living Room	Modern Story 1, # 966 Spellbound
Dining Room	(Dinette) 3 1/2" Elements oak Natural
Family / Great Room	3 1/2" Elements oak Natural
Den / Library / Study	/
Basement Landing (If Applies)	(Basement Foyer) 13 x 13" Cinq White
Lower Landing (If Applicable)	3 1/2" Elements oak Natural
Upper Landing	(If applicable) 3 1/2" Elements oak Natural
Upper Hall	Modern Story 1, # 966 Spellbound
Master Bedroom	Modern Story 1, # 966 Spellbound
Bedroom #2	Modern Story 1, # 966 Spellbound
Bedroom #3	Modern Story 1, # 966 Spellbound
Bedroom #4	Modern Story 1, # 966 Spellbound
Bedroom #5	/
Master ens. shower jamb:	Anatolia Marmiline SNOW



Purchasers: AMARJIT SINGH NAGRA & SANDEEP KAUR N/Property: 117 of Plan - Draft Approval SB17-03-08
Telephone Res. / Bus: / Project: KINGSMEN (THAMES) INC.
Decor Advisor: Barbara Coccia Model and Elevation: Robert (3604) Elev C 4 Bed - 2+1 Bath
2. Flooring - Continued -

Upgrade Underpad	Type	Area
	Standard	Living room & 2nd. floor
Carpet on Stairs	Capped	Runner - *Upgrade
Comment	/	/

3. Plumbing Fixtures / Faucets

Kitchen	Standard	Second Ensuite	/	Powder Room	Standard
Master Ensuite	Standard			Other Room	/
Main Bathroom	Standard		/		

Comment
Purchaser has upgraded to an under mount kitchen sink, still to install the standard single hole kitchen faucet, NO PLATE.
Purchaser has upgraded to under mount vanity sinks in all bathrooms... still to install the standard lav. faucets.

4. Wall Tile

	Tile Selection	Listello	Insert	Insert Selection
Main Bathroom	8x10" Malena Ice	<input type="checkbox"/>	<input type="checkbox"/>	
Master Ensuite				
Tub Deck	13 x13" Malena Ice	<input type="checkbox"/>	<input type="checkbox"/>	
Tub Apron	13 x13" Malena Ice	<input type="checkbox"/>	<input type="checkbox"/>	
Tub Surround	13 x13" Malena Ice	<input type="checkbox"/>		
Shower Stall	8x10" Malena Ice	<input type="checkbox"/>	<input type="checkbox"/>	
Second Ensuite	/	<input type="checkbox"/>	<input type="checkbox"/>	
	/	<input type="checkbox"/>	<input type="checkbox"/>	
	/	<input type="checkbox"/>	<input type="checkbox"/>	
Kitchen Backsplash	/	<input type="checkbox"/>	<input type="checkbox"/>	
Complete Backsplash	/	<input type="checkbox"/>	<input type="checkbox"/>	

Comment
Install the standard 8x10" wall tiles on the 10" side stacked horizontally in the bathrooms where applicable.

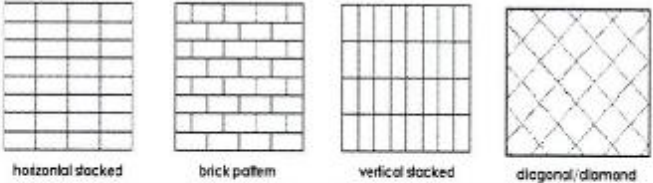

5. Fireplace

	Living Room			Family Room			Other Room - Specify Great Room		
	Purchased	As Per Plan	N/A	Purchased	As Per Plan	N/A	Purchased	As Per Plan	N/A
Fireplace Type	<input type="radio"/>	<input type="radio"/>	<input checked="" type="radio"/>	<input type="radio"/>	<input type="radio"/>	<input checked="" type="radio"/>	<input type="radio"/>	<input checked="" type="radio"/>	<input type="radio"/>
Mantle Type							Front Facing		
Over Mantle							NF-08		
Colour / Stain							/		
Surround							White		
Hearth							/		
Comment							/		



Initials:

Purchasers: AMARJIT SINGH NAGRA & SANDEEP KAUR N. **Property:** 117 of Plan - Draft Approval SB17-03-08
Telephone Res. / Bus: / **Project:** KINGSMEN (THAMES) INC.
Decor Advisor: Barbara Coccia **Model and Elevation:** Robert (3604) Elev C 4 Bed - 2+1 Bath

6. Trim Carpentry

Door Hardware Standard handle

Interior Trim Standard

Comment

/

Interior Doors

☐ 2 Panel Arch Top

☒ 2 Panel Square Top

☐ 6 Panel



Initial for Door Style

SP AS

7. Railings and Pickets

Railing Package Standard Oak STRAIGHT picket package

Railing Colour Elements natural

Picket Colour Elements natural

Wood Stairs ☐ No ☒ Oak

Tread Colour Elements natural

Comment

/

8. Plaster Mouldings and Medallions

Foyer	/		Kitchen/Breakfast	/	
Main Hall	/		Den/Library	/	
Living Room	/		Lower Landing	/	
Dining Room	/			/	
Family Room	/			/	

Comment

/

9. Wall Paint

Kingsmen White

Smooth Ceilings ☐ First Floor
☐ First Floor incl. Second Floor Hall
☐ First and Second Floor
☒ Throughout
☐ Not Applicable

Trim Paint Kingsmen White

10. Additional Comments

/



11. Disclaimers and Notes

- Colours of all materials are as close as possible to builder's selection, but not necessarily identical due to variances in manufacturing.
- Any extras listed above are null and void unless accompanied by a separate invoice/amendment. Said invoice must be paid in full.
- The Purchaser acknowledges that after Interior Colour Selection form is signed and dated, no further changes will be permitted other than re-selection due to unavailability. SP AS Purchaser's Initials
- The Purchaser acknowledges reading and accepting the "Kingsmen Group Décor Centre Disclaimers" form. This document contains other miscellaneous disclaimers.

This Interior Colour Selection is final and approved by:

Purchaser:

Signature: Date: Sep 29 / 2022

Signature: Date: SEP 29 - 2022

KINGSMEN (THAMES) INC.

SEP 29 / 22

SCHEDULE "B-1"
Floor Plan

Lot 117
Phase 5A
Model: Robert (3604) Elev C 4 Bed - 2+1 Bath
Standard

Sketch #1

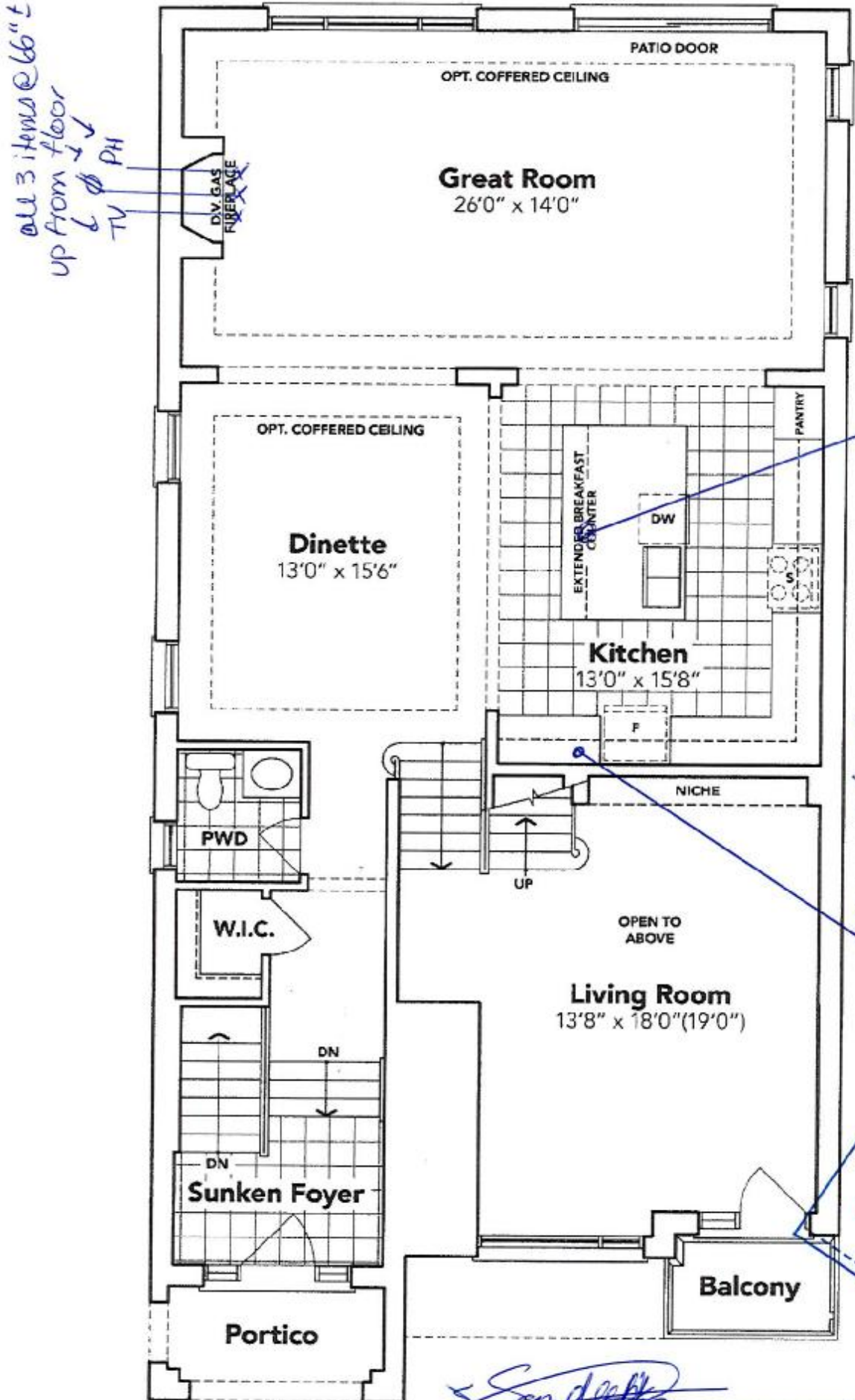

GROUND FLOOR EL. C

The floor plans and elevations shown are pre-construction plans and may be revised or improved as necessitated by architectural controls and the construction process. The measurements adhere to the rules and regulations of the TARIION Warranty Corporation's official method for the calculation of floor area. Materials, specifications and floor plans are subject to change without notice. All house renderings are artist's concept only. Actual usable floor space may vary from the stated floor area. All options shown are upgrades, E. & O. E.

SCHEDULE "B-1"
Floor Plan

Lot 117
Phase 5A
Model: Robert (3604) Elev C 4 Bed - 2+1 Bath
Standard

Sketch #2

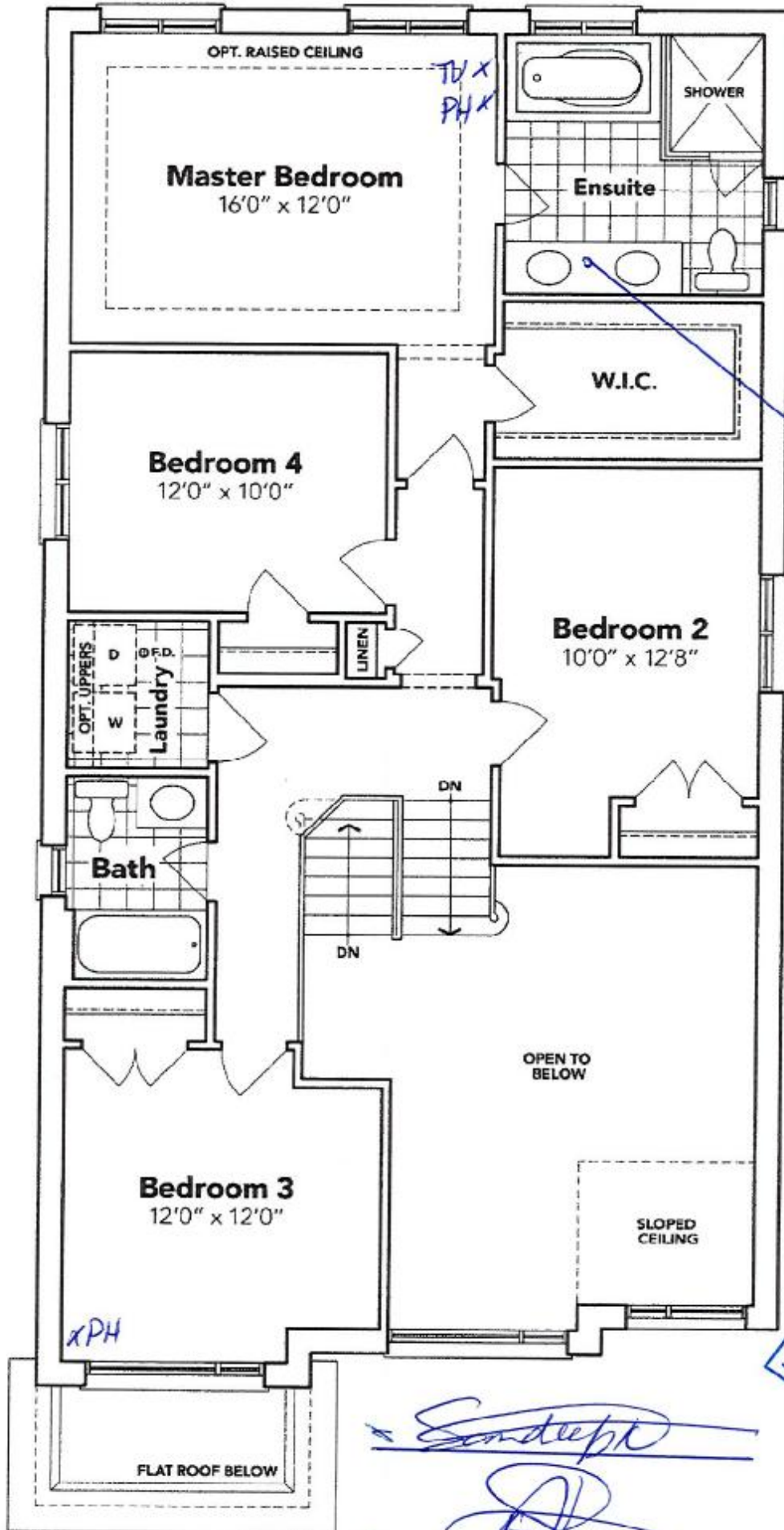

SECOND FLOOR EL. C

The floor plans and elevations shown are pre-construction plans and may be revised or improved as necessitated by architectural controls and the construction process. The measurements adhere to the rules and regulations of the TARION Warranty Corporation's official method for the calculation of floor area. Materials, specifications and floor plans are subject to change without notice. All house renderings are artist's concept only. Actual usable floor space may vary from the stated floor area. All options shown are upgrades. E. & O. E.

SCHEDULE "B-1"
Floor Plan

Lot 117
 Phase 5A
 Model: Robert (3604) Elev C 4 Bed - 2+1 Bath
 Standard

Sketch #3

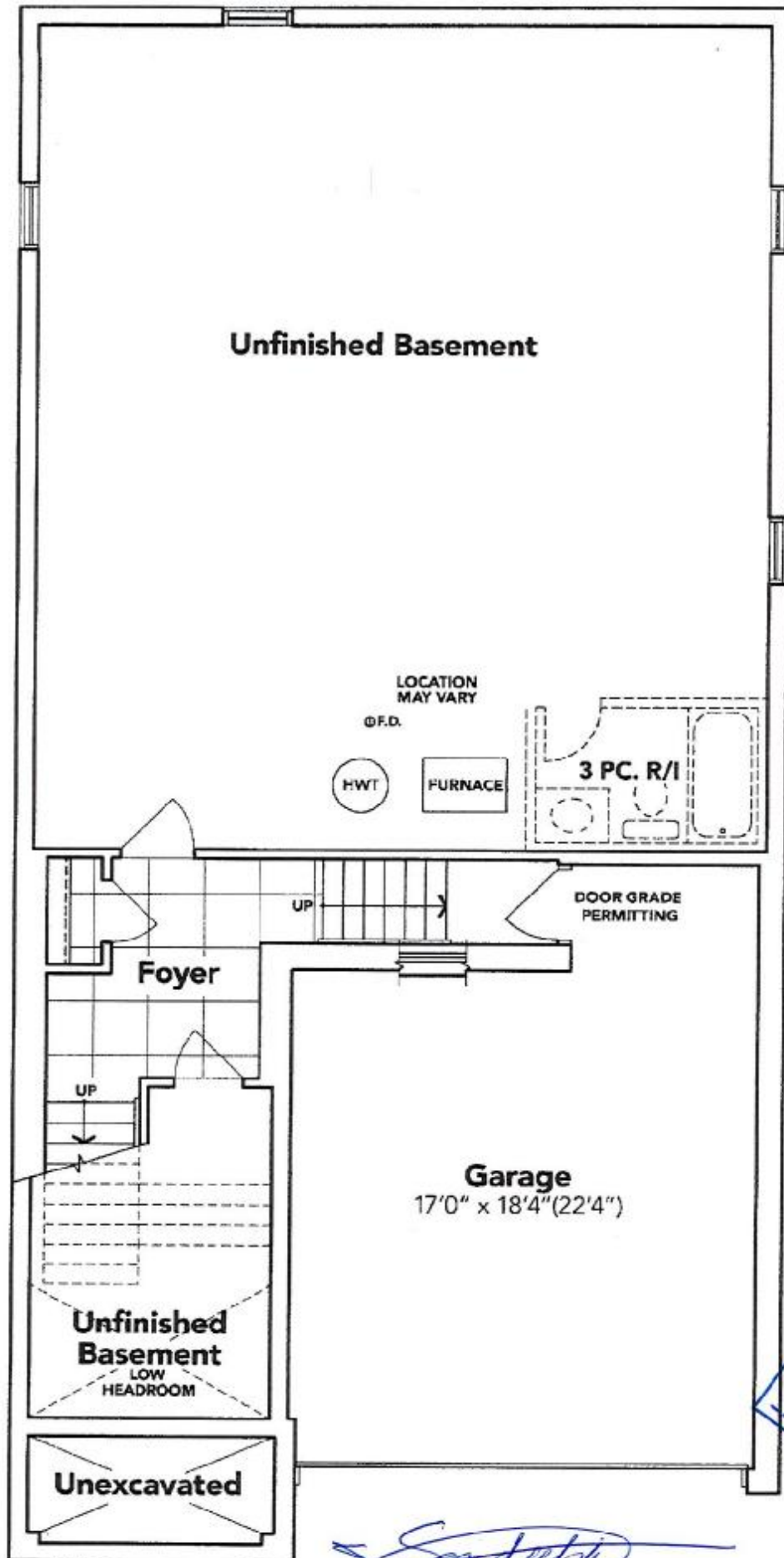

[Handwritten signature]
[Handwritten signature]

BASEMENT EL. C

The floor plans and elevations shown are pre-construction plans and may be revised or improved as necessitated by architectural controls and the construction process. The measurements adhere to the rules and regulations of the TARION Warranty Corporation's official method for the calculation of floor area. Materials, specifications and floor plans are subject to change without notice. All house renderings are artist's concept only. Actual usable floor space may vary from the stated floor area. All options shown are upgrades. E. & O. E.

[Handwritten initials AS]

[Handwritten initials]

LOT 117 THAMES PH. 5 A
RE: UPGRADED UNDER MOUNT KITCHEN
SINK.

BLANCO

Sink Specifications

Colour	SKU
brushed finish	401247

QUATRUS U 2

Design and planning tips

- Min cabinet size: 36 in (915 mm)
- Bowl Depth: 9 in (230.0 mm)

Specifications:
Installation clips, Sink template, Installation instructions, 3
1/2" (90 mm) stainless steel strainers

Depending on cabinet construction, a different cabinet
size may be required. Consult the cabinet manufacturer.

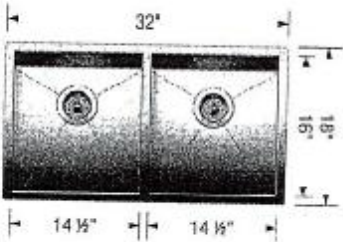

[Handwritten signature]

[Handwritten signature]

CATENA
RECTANGULAR UNDERMOUNT SINK
4210CIV Undermount Sink

PRODUCT SPECS:
- Vitreous china
- Front overflow hole
- Template and mounting hardware supplied

DIMENSIONS:
Outer:
510mm W x 390mm D x 150mm H
20" W x 15 1/2" D x 7 1/2" H
Inner:
450mm W x 340mm D x 100mm H
18" W x 13 3/4" D x 5 1/2" H

COMPLIANCE CERTIFICATIONS
Meets or exceeds the following:
- IAPMO cUPC
- ASME A112.19.2 / CSA B45.1
- CBC Section 3.8 Barrier Free design and CSA B651 Standard

SHIPPING
Cube 1/2
GW 27 lbs

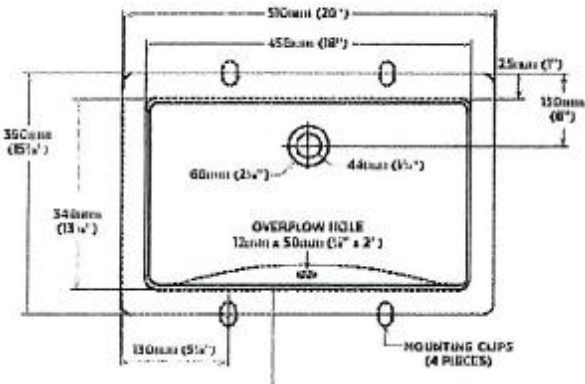

TO BE SPECIFIED
NOTES: Dimensions of features are nominal and may vary within tolerance of finished dimensions by ASME standard A112.19.2. These dimensions are subject to change without notification. The manufacturer is not responsible for any of the dimensions of the product. Products are designed to comply with ASME standard A112.19.2. The manufacturer is not responsible for any of the dimensions of the product. The manufacturer is not responsible for any of the dimensions of the product.

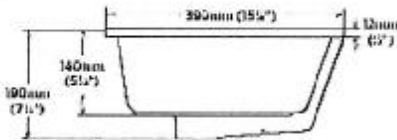

[Handwritten signature]
[Handwritten signature]

Specifications

Air Flow Volume: 650 CFM
Electrical Connection: 120V/60Hz
Power Consumption: 240 Watts
Current: 2.0 Amps
Fan Speed: 1599 RPM
Finishes: Stainless Steel
Duct: 6" Round
Knock-out: 6" Round - Top Only
Dimensions: Width: 30"/36"
Height: 44 1/2"
Depth: 19 3/4"
Noise Level: Min. 2 Sones
Max. 7 Sones



SCB722 - Baffle Filter



[Handwritten signature]
[Handwritten signature]

Ordering Model Chart

Model	Colour	Knock-out	Duct	Size	Filter	CFM
SCB72230	Stainless Steel	6"	6" Round	30"	Baffle	650
SCB72236	Stainless Steel	6"	6" Round	36"	Baffle	650

Notes
