



CONSTRUCTION SUMMARY

Lindsay 2017 Developments Inc. / Sugarwood

Lot/Unit: 134 Block 86 Phase/Building: 1 Model/Floor Plan: Balsam Lake(2003)Elev A
3Bed 2.5Bath

COUNTER TOP

Inv.5748	1 - As per Schedule "PE": Quartz Kitchen countertops with undermount sink (as per plan-builders standard line)	
Line 73470	Note:	
23Aug22 / 21Sep22		

ELECTRICAL

Inv.5748	1 - To supply and install the standard T.V Rough-in, in the Great Room and Master Bedroom.. see sketch #1 and #2	
Line 73471	Note:	
23Aug22 / 21Sep22		
Inv.5748	1 - To supply and install the standard PHONE (CAT 5) Rough-in, in the Great Room, Master Bedroom and BLANK.. see sketch #1 and #2	
Line 73472	Note:	
23Aug22 / 21Sep22		

EXTRAS AS PER OFFER

5 APPLIANCE PACKAGE: STAINLESS STEEL FRIDGE, STOVE, BUILT-IN DISHWASHER: WHITE WASHER / DRYER (BUILDERS STANDARD LINE) Worksheet Note:	
QUARTZ KITCHEN COUNTERTOPS WITH UNDERMOUNT SINK (AS PER PLAN - BUILDERS STANDARD LINE) Worksheet Note:	

Purchaser: KIMBERLY A FERRARO

Property: 134 Block 86 of Plan -

Telephone Res. / Bus: (905) 483-7217 /

Project: Lindsay 2017 Developments Inc.

Decor Advisor: Samantha Castelli

Model and Elevation: Balsam Lake(2003)Elev A 3Bed 2.5Bath

Layout Changes: ☐ Yes ☒ No

Sketch Attached: ☒ Yes ☐ No

Exterior Colour Scheme:

1. Cabinetry

	Style and Colour	Counter Top	Hardware
Kitchen / Breakfast	#3 Charleston 3DL Orchid	#1 C/S #3040 Cement	12881 HANDLE
Kitchen Island	#3 Charleston 3DL Orchid	#1 C/S #3040 Cement	12881 HANDLE
Laundry Room	/	/	/
Powder Room	#3 Charleston 3DL Orchid	Calcutta Marble 4925k-07	12881 HANDLE
Main Bathroom	#3 Charleston 3DL Orchid	Calcutta Marble 4925k-07	12881 HANDLE
Master Ensuite Bathroom	#3 Charleston 3DL Orchid	Calcutta Marble 4925k-07	12881 HANDLE
Second Ensuite Bathroom (If Applicable)	/	/	/

Appliances

Custom Size Fridge
☐ Yes ☒ No

Valance Lighting
☐ Yes ☒ No

Microwave / Range Hood
☒ Yes ☐ No

Cooktop / Rangetop
☐ Yes ☒ No

Built in Wall Oven
☐ Yes ☒ No

Slide-in Range
☐ Yes ☒ No

Comment

2. Flooring

	Selection
Foyer	13x13" Cinq Grey
Main Hall	Modern Story 1: 810 Rocky Top
Back Hall	/
Breakfast	13x13" Cinq Grey
Laundry Room	/
Kitchen	13x13" Cinq Grey
Powder Room	13x13" Cinq Grey
Main Bathroom	13x13" Cinq Grey
Master Ensuite	13x13" Cinq Grey
Bathroom (If Applicable)	/
Mud Room	/
Master Ens. SH/FL	2x2" Ontario Snow White Matte
Living Room	/
Dining Room	/
Family / Great Room	Modern Story 1: 810 Rocky Top
Den / Library / Study	/
Basement Landing (If Applies)	/
Lower Landing (If Applicable)	Modern Story 1: 810 Rocky Top
Upper Landing	Modern Story 1: 810 Rocky Top
Upper Hall	Modern Story 1: 810 Rocky Top
Master Bedroom	Modern Story 1: 810 Rocky Top
Bedroom #2	Modern Story 1: 810 Rocky Top
Bedroom #3	Modern Story 1: 810 Rocky Top
Bedroom #4	/
Bedroom #5	/
Master Ens. Shower Jamb	Anatolia Marmiline SNOW

REC'D / RECEIVED

2-7-08-2022

Purchaser: KIMBERLY A FERRARO

Telephone Res. / Bus: (905) 483-7217 /

Decor Advisor: Samantha Castelli

Property: 134 Block 86 of Plan -

Project: Lindsay 2017 Developments Inc.

Model and Elevation: Balsam Lake(2003)Elev A 3Bed 2.5Bath

2. Flooring - Continued -

Upgrade Underpad	Type	Area
	STANDARD	MAIN AND SECOND FLOOR
Carpet on Stairs	Capped	Runner - *Upgrade
Comment		

3. Plumbing Fixtures / Faucets

Kitchen	STANDARD	Second Ensuite	/	Powder Room	STANDARD
Master Ensuite	STANDARD			Other Room	/
Main Bathroom	STANDARD				
Comment					

NOTE: To supply and install the standard undermount kitchen sink, with the standard faucet in the kitchen. To supply and install the standard topmount sinks, with the standard faucets in all bathrooms.

4. Wall Tile

	Tile Selection	Listello	Insert	Insert Selection
Main Bathroom	8x10" Cinq Grey	<input type="checkbox"/>	<input type="checkbox"/>	
Master Ensuite				
Tub Deck	/	<input type="checkbox"/>	<input type="checkbox"/>	
Tub Apron	/	<input type="checkbox"/>	<input type="checkbox"/>	
Tub Surround	/	<input type="checkbox"/>	<input type="checkbox"/>	
Shower Stall	8x10" Cinq Grey	<input type="checkbox"/>	<input type="checkbox"/>	
Second Ensuite	/	<input type="checkbox"/>	<input type="checkbox"/>	
	/	<input type="checkbox"/>	<input type="checkbox"/>	
	/	<input type="checkbox"/>	<input type="checkbox"/>	
Kitchen Backsplash	/	<input type="checkbox"/>	<input type="checkbox"/>	
Complete Backsplash	/	<input type="checkbox"/>	<input type="checkbox"/>	
Comment				

RECU/RECEIVED
27-09-2022

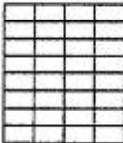
horizontal stacked

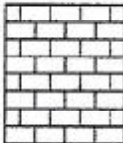
brick pattern



vertical stacked

diagonal/diamond

5. Fireplace

	Living Room	Family Room	Other Room - Specify
	Purchased As Per Plan N/A	Purchased As Per Plan N/A	Purchased As Per Plan N/A
	<input type="radio"/> <input type="radio"/> <input type="radio"/>	<input type="radio"/> <input type="radio"/> <input type="radio"/>	<input type="radio"/> <input type="radio"/> <input checked="" type="radio"/>
Fireplace Type			
Mantle Type			
Over Mantle			
Colour / Stain			
Surround			
Hearth			
Comment			

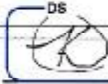
Initial:

DS

Page 2 of 3

Printed 2022-09-21 10:10:32

KINGSMEN

GROUP INC.

INTERIOR COLOUR SCHEME

Lindsay PH.1 Lot 134

Purchaser: KIMBERLY A FERRARO

Property: 134 Block 86 of Plan -

Telephone Res. / Bus: (905) 483-7217 /

Project: Lindsay 2017 Developments Inc.

Decor Advisor: Samantha Castelli

Model and Elevation: Balsam Lake(2003)Elev A 3Bed 2.5Bath

6. Trim Carpentry

Door Hardware: Standard Handle

Interior Trim: Standard

Comment

Interior Doors

☐ 2 Panel Arch Top☒ 2 Panel Square Top☐ 6 Panel

Initial for Door Style

DS

7. Railings and Pickets

Railing Package: Standard Turned Oak Pickets

Railing Colour: Elements Natural

Picket Colour: Elements Natural

Wood Stairs: ☐ No ☒ Oak

Tread Colour: Elements Natural

Comment

8. Plaster Mouldings and Medallions

Foyer

Main Hall

Living Room

Dining Room

Family Room

Kitchen/Breakfast

Den/Library

Lower Landing

Comment

9. Wall Paint

Kingsmen White

REQD/RECEIVED

27-09-2022

Smooth Ceilings

☐ First Floor☐ First Floor incl. Second Floor Hall☐ First and Second Floor☒ Throughout☐ Not Applicable

Trim Paint: Kingsmen White

10. Additional Comments

11. Disclaimers and Notes

- Colours of all materials are as close as possible to builder's selection, but not necessarily identical due to variances in manufacturing.
- Any extras listed above are null and void unless accompanied by a separate invoice/amendment. Said invoice must be paid in full.
- The Purchaser acknowledges that after Interior Colour Selection form is signed and dated, no further changes will be permitted other than re-selection due to unavailability.  Purchaser's Initials
- The Purchaser acknowledges reading and accepting the "Kingsmen Group Décor Centre Disclaimers" form. This document contains other miscellaneous disclaimers.

This Interior Colour Selection is final and approved by:

Purchaser:  Date: 9/27/2022Signature:  Date:

Vendor:

Lindsay 2017 Developments Inc.

September 28/22

Page 3 of 3

SCHEDULE "B-1"
Floor Plan

Lindsay PH.1 Lot 134
Townhouse No. 134 Block 86
Phase 1
Model: Balsam Lake(2003)Elev A 3Bed 2.5Bath
Standard

Sketch #1

REQD/RECEIVED
27-09-2022

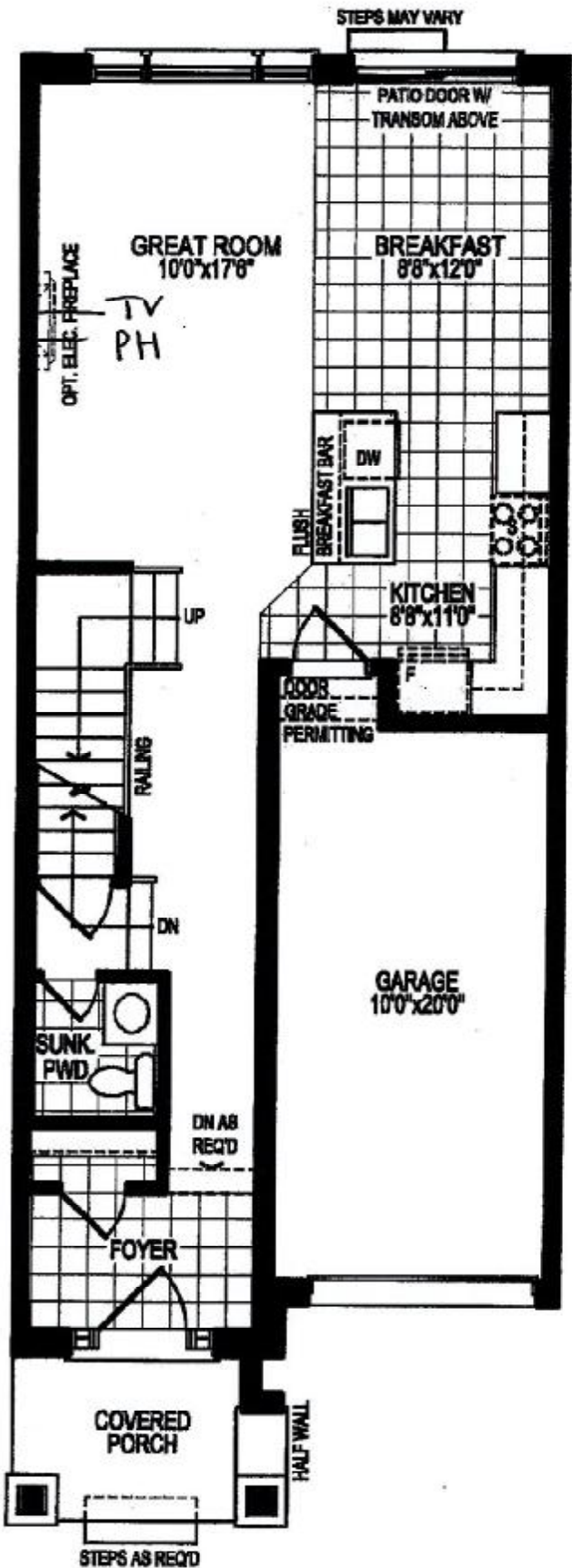

GROUND FLOOR PLAN, ELEV. 'A'

The floor plans and elevations shown are pre-construction plans and may be revised or improved as necessitated by architectural controls and the construction process. The measurements adhere to the rules and regulations of the TARIION Warranty Corporation's official method for the calculation of floor area. Materials, specifications and floor plans are subject to change without notice. All house renderings are artist's concept only. Actual usable floor space may vary from the stated floor area. All options shown are upgrades, E. & O. E.

SCHEDULE "B-1"
Floor Plan

Lindsay PH.1 Lot 134

Townhouse No. 134 Block 86
Phase 1
Model: Balsam Lake(2003)Elev A 3Bed 2.5Bath
Standard

Sketch #2

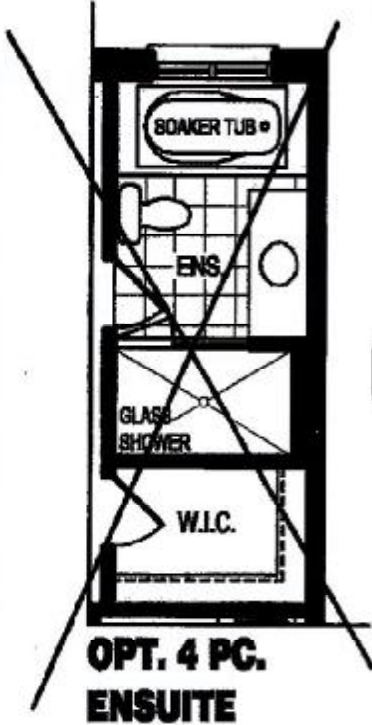
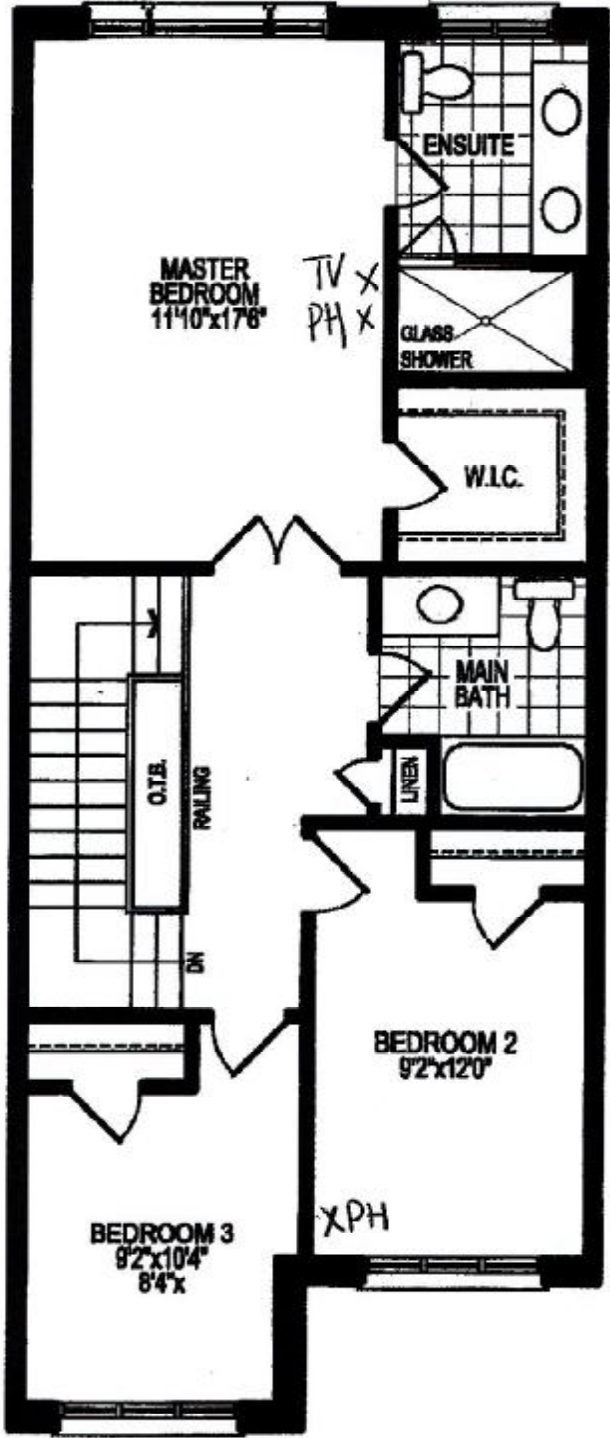

OPT. 4 PG.
ENSUITE

RECU/RECEIVED
27-09-2022

SECOND FLOOR PLAN, ELEV. 'A'

The floor plans and elevations shown are pre-construction plans and may be revised or improved as necessitated by architectural controls and the construction process. The measurements adhere to the rules and regulations of the TARIION Warranty Corporation's official method for the calculation of floor area. Materials, specifications and floor plans are subject to change without notice. All house renderings are artist's concept only. Actual usable floor space may vary from the stated floor area. All options shown are upgrades. E. & O. E.

DS
[Signature]

Initials: [Signature]

SCHEDULE "B-1"
Floor Plan

Lindsay PH.1 Lot 134
Townhouse No. 134 Block 88
Phase 1
Model: Balsam Lake(2003)Elev A 3Bed 2.5Bath
Standard

Sketch #3

REC'D/RECEIVED
27-09-2022

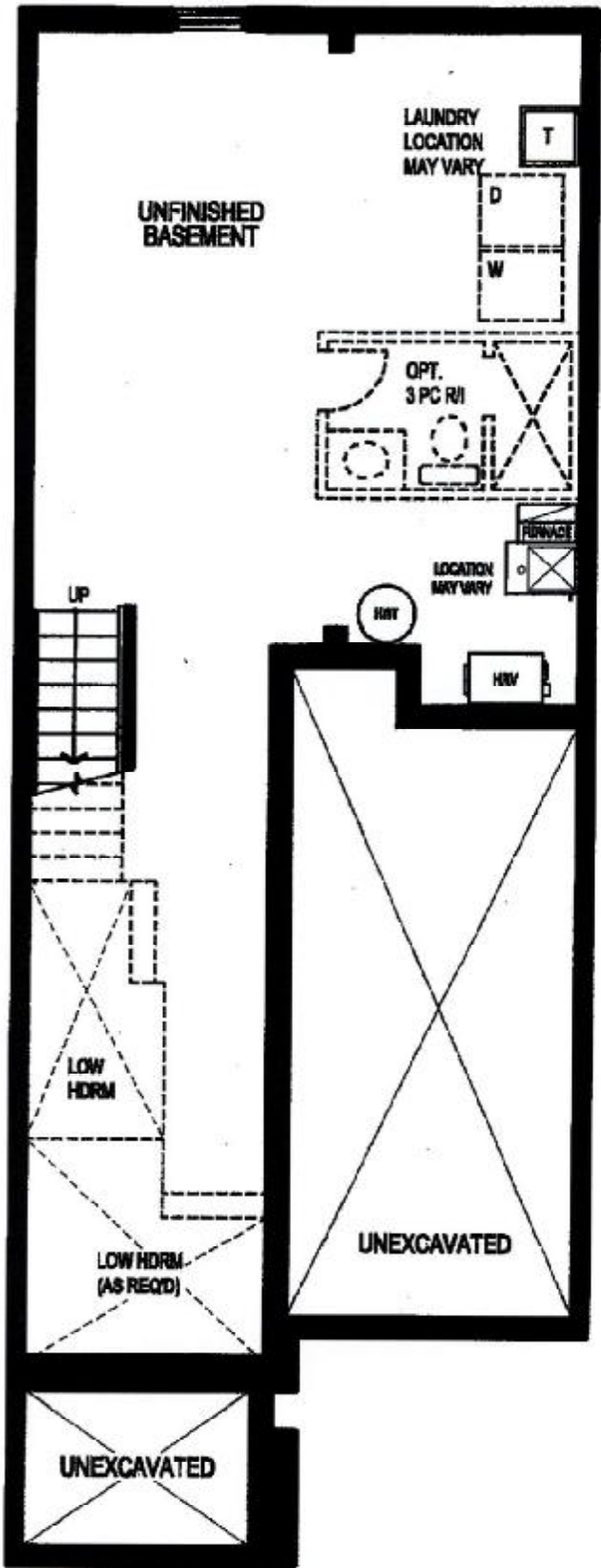

BASEMENT FLOOR PLAN, ELEV. 'A'

The floor plans and elevations shown are pre-construction plans and may be revised or improved as necessitated by architectural controls and the construction process. The measurements adhere to the rules and regulations of the TARIION Warranty Corporation's official method for the calculation of floor area. Materials, specifications and floor plans are subject to change without notice. All house renderings are artist's concept only. Actual usable floor space may vary from the stated floor area. All options shown are upgrades. E. & O. E.

DS
[Signature]

Initials: [Signature]