



CONSTRUCTION SUMMARY

Lindsay 2017 Developments Inc. / Sugarwood

Lot/Unit: 94 Block 79    Phase/Building: 1    Model/Floor Plan: Sturgeon Lake(2006)Elev B End  
4Bed 2.5Bath

COUNTER TOP

Inv.5841	1 - As per Schedule "PE": Quartz Kitchen countertops with undermount sink (as per plan-builders standard line)	
Line 74239	Note:	
14Sep22 / 21Sep22		

ELECTRICAL

Inv.5841	1 - To supply and install the standard PHONE (CAT 5) Rough-in, in the Great Room, Master Bedroom and Bedroom #2.. see sketch #1 and #2	
Line 74240	Note:	
14Sep22 / 21Sep22		
Inv.5841	1 - To supply and install the standard T.V Rough-in, in the Great Room and Master Bedroom.. see sketch #1 and #2	
Line 74241	Note:	
14Sep22 / 21Sep22		

HEATING AND AIR CONDITIONING

Inv.5841	1 - As per Schedule "PE": Central air conditioner (BUILDERS STANDARD LINE)	
Line 74238	Note:	
14Sep22 / 21Sep22		

EXTRAS AS PER OFFER

CENTRAL AIR CONDITIONER (BUILDERS STANDARD LINE) Worksheet    Note:	
5 APPLIANCE PACKAGE: STAINLESS STEEL FRIDGE, STOVE, BUILT-IN DISHWASHER: WHITE WASHER / DRYER (BUILDERS STANDARD LINE) Worksheet    Note:	
QUARTZ KITCHEN COUNTERTOPS WITH UNDERMOUNT SINK (AS PER PLAN - BUILDERS STANDARD LINE) Worksheet    Note:	



INTERIOR COLOUR SCHEME *Lindsay ph. 1 Lot 94*

Purchaser:MOBIN SALANGY

Property: 94 Block 79 of Plan -

Telephone Res. / Bus: (416) 992-4777 /

Project: Lindsay 2017 Developments Inc.

Decor Advisor: Samantha Castelli

Model and Elevation: Sturgeon Lake(2006)Elev B End 4Bed 2.5B

Layout Changes: ☐ Yes ☒ No

Sketch Attached: ☒ Yes ☐ No

Exterior Colour Scheme:

1. Cabinetry	Style and Colour	Counter Top	Hardware
Kitchen / Breakfast	#3 Simcoe Rain Cloud	#1 C/S #9141 Ice Snow	12881 Handle
Kitchen Island	#3 Simcoe Rain Cloud	#1 C/S #9141 Ice Snow	12881 Handle
Laundry Room	/	/	/
Powder Room	#3 Simcoe Rain Cloud	Paloma Polar 6698-46	12881 Handle
Main Bathroom	#3 Simcoe Orchid	Inukshuk Grey P-344-LM	12881 Handle
Master Ensuite Bathroom	#3 Simcoe Orchid	Inukshuk Grey P-344-LM	12881 Handle
Second Ensuite Bathroom (If Applicable)	/	/	/

Appliances

Custom Size Fridge

Valance Lighting

Microwave / Range Hood

☐ Yes ☒ No

☐ Yes ☒ No

☐ Yes ☒ No

Cooktop / Rangetop

Built in Wall Oven

Slide-In Range

☐ Yes ☒ No

☐ Yes ☒ No

☐ Yes ☒ No

Comment

2. Flooring	Selection
Foyer	13x13" Cinq White
Main Hall	Modern Story: 927 Morning Rain
Back Hall	/
Breakfast	Modern Story: 927 Morning Rain
Laundry Room	13x13" Cinq White
Kitchen	13x13" Cinq White
Powder Room	13x13" Cinq White
Main Bathroom	13x13" Cinq Grey
Master Ensuite	13x13" Cinq Grey
Bathroom (If Applicable)	/
Mud Room	13x13" Cinq White
Master Ens. Shower Floor	2x2" Ontario Snow White Matte
Living Room	/
Dining Room	/
Family / Great Room	Modern Story: 927 Morning Rain
Den / Library / Study	/
Basement Landing (If Apples)	/
Lower Landing (If Applicable)	Modern Story: 927 Morning Rain
Upper Landing	/
Upper Hall	Modern Story: 927 Morning Rain
Master Bedroom	Modern Story: 927 Morning Rain
Bedroom #2	Modern Story: 927 Morning Rain
Bedroom #3	Modern Story: 927 Morning Rain
Bedroom #4	Modern Story: 927 Morning Rain
Bedroom #5	/
Master Ens. Shower Jamb	Anatolia Marmiline SNOW



Flooring Continued on Page 2

Initial: 

MS

Purchaser:MOBIN SALANGY

Telephone Res. / Bus: (416) 992-4777 /

Decor Advisor: Samantha Castelli

Property: 94 Block 79 of Plan -

Project: Lindsay 2017 Developments Inc.

Model and Elevation: Sturgeon Lake(2006)Elev B End 4Bed 2.5B

2. Flooring - Continued -

Upgrade Underpad	Type	Area
	Standard	Main and Second Floor
Carpet on Stairs	Capped	Runner - "Upgrade
Comment		

3. Plumbing Fixtures / Faucets

Kitchen	Standard	Second Ensuite		Powder Room	Standard
Master Ensuite	Standard			Other Room	
Main Bathroom	Standard				



Comment

NOTE: To supply and install the standard undermount kitchen sink, with the standard faucet. To supply and install all topmount sinks, with the standard faucets in all bathrooms.

4. Wall Tile

	Tile Selection	Listello	Insert	Insert Selection
Main Bathroom	8x10" Cinq Grey	<input type="checkbox"/>	<input type="checkbox"/>	
Master Ensuite				
Tub Deck	13x13" Cinq Grey	<input type="checkbox"/>	<input type="checkbox"/>	
Tub Apron	13x13" Cinq Grey	<input type="checkbox"/>	<input type="checkbox"/>	
Tub Surround	13x13" Cinq Grey	<input type="checkbox"/>	<input type="checkbox"/>	
Shower Stall	8x10" Cinq Grey	<input type="checkbox"/>	<input type="checkbox"/>	
Second Ensuite	/	<input type="checkbox"/>	<input type="checkbox"/>	
		<input type="checkbox"/>	<input type="checkbox"/>	
		<input type="checkbox"/>	<input type="checkbox"/>	
Kitchen Backsplash	/	<input type="checkbox"/>	<input type="checkbox"/>	
Complete Backsplash	/	<input type="checkbox"/>	<input type="checkbox"/>	

Comment

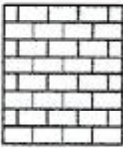
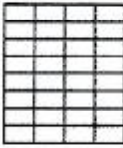

horizontal stacked

brick pattern

vertical stacked

diagonal/diamond

5. Fireplace

	Living Room			Family Room			Other Room - Specify		
	Purchased	As Per Plan	N/A	Purchased	As Per Plan	N/A	Purchased	As Per Plan	N/A
Fireplace Type	<input type="radio"/>	<input type="radio"/>	<input checked="" type="radio"/>	<input type="radio"/>	<input type="radio"/>	<input checked="" type="radio"/>	<input type="radio"/>	<input type="radio"/>	<input checked="" type="radio"/>
Mantle Type									
Over Mantle									
Colour / Stain									
Surround									
Hearth									
Comment									

REC'D/RECEIVED

23-09-2022

DS

AMS

Initial:



# KINGSMEN

GROUP INC.

## INTERIOR COLOUR SCHEME

Lindsay PH.1 Lot 94

**Purchaser:** MOBIN SALANGY  
**Telephone Res. / Bus:** (416) 992-4777 /  
**Decor Advisor:** Samantha Castelli

**Property:** 94 Block 79 of Plan -  
**Project:** Lindsay 2017 Developments Inc.  
**Model and Elevation:** Sturgeon Lake(2006)Elev B End 4Bed 2.5f

### 6. Trim Carpentry

**Door Hardware** Standard Handle

**Interior Trim** Standard

**Comment**

#### Interior Doors

☐ 2 Panel Arch Top

☒ 2 Panel Square Top

☐ 6 Panel

Initial for Door Style

DS  
MS

### 7. Railings and Pickets

**Railing Package** Standard Turned Oak Pickets

**Railing Colour** Elements Natural

**Picket Colour** Elements Natural

**Wood Stairs** ☐ No ☒ Oak

**Tread Colour** Elements Natural

**Comment**

### 8. Plaster Mouldings and Medallions

**Foyer**

**Main Hall**

**Living Room**

**Dining Room**

**Family Room**

**Kitchen/Breakfast**

**Den/Library**

**Lower Landing**

**Comment**

REC'D/RECEIVED

23-09-2022

### 9. Wall Paint

Kingsmen White

#### Smooth Ceilings

☐ First Floor

☐ First Floor incl. Second Floor Hall

☐ First and Second Floor

☒ Throughout

☐ Not Applicable

**Trim Paint** Kingsmen White

### 10. Additional Comments

### 11. Disclaimers and Notes

- Colours of all materials are as close as possible to builder's selection, but not necessarily identical due to variances in manufacturing.
- Any extras listed above are null and void unless accompanied by a separate invoice/amendment. Said invoice must be paid in full.
- The Purchaser acknowledges that after Interior Colour Selection form is signed and dated, no further changes will be permitted other than re-selection due to unavailability.   
Purchaser's Initials: MS
- The Purchaser acknowledges reading and accepting the "Kingsmen Group Décor Centre Disclaimers" form. This document contains other miscellaneous disclaimers.

This Interior Colour Selection is final and approved by:

Purchaser: *MS* Date: 9/21/2022

Signature: *MS* Date: \_\_\_\_\_

79550352DF5F489...

Vendor:

Lindsay 2017 Developments Inc.

September 26/22

SCHEDULE "B-1"  
Floor Plan

Lindsay ph.1 Lot 94  
Townhouse No. 94 Block 79  
Phase 1  
Model: Sturgeon Lake(2006)Elev B End 4Bed 2.5Bath  
End - Standard

Sketch #1

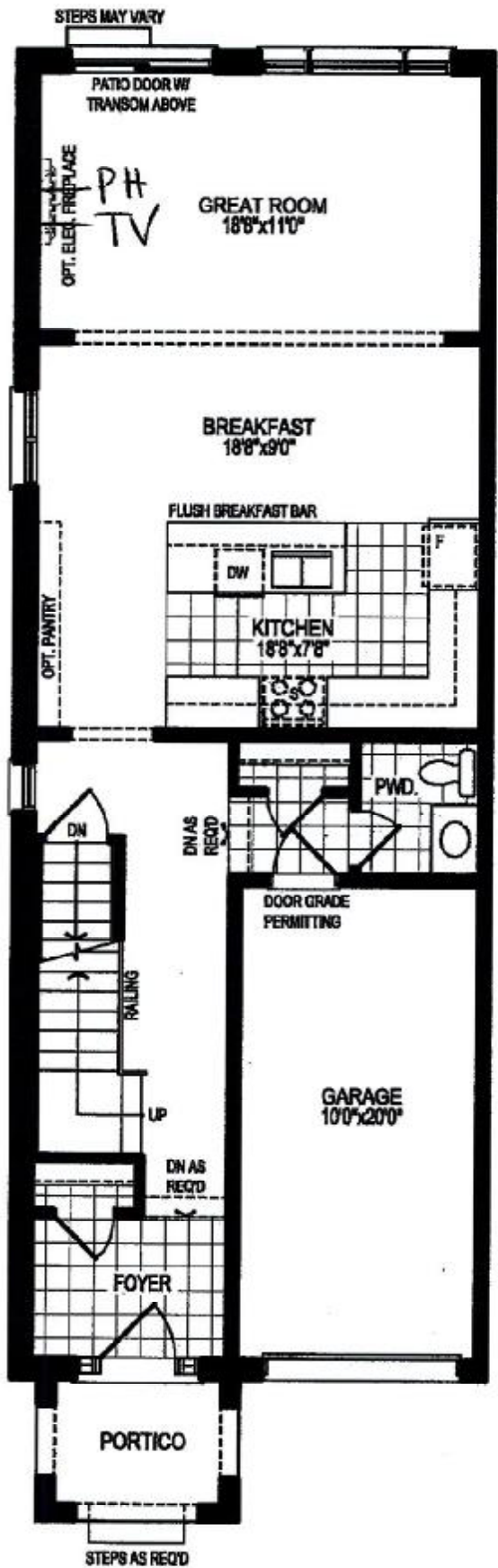

REQD/RECEIVED  
23-09-2022

GROUND FLOOR PLAN, ELEV. 'A'

The floor plans and elevations shown are pre-construction plans and may be revised or improved as necessitated by architectural controls and the construction process. The measurements adhere to the rules and regulations of the TARIION Warranty Corporation's official method for the calculation of floor area. Materials, specifications and floor plans are subject to change without notice. All house renderings are artist's concept only. Actual usable floor space may vary from the stated floor area. All options shown are upgrades. E. & O. E.

MS

MS

SCHEDULE "B-1"  
Floor Plan

Lindsay PH. 1 Lot 94  
Townhouse No. 94 Block 79  
Phase 1  
Model: Sturgeon Lake(2006)Elev B End 4Bed 2.5Bath  
End - Standard  
Sketch #2

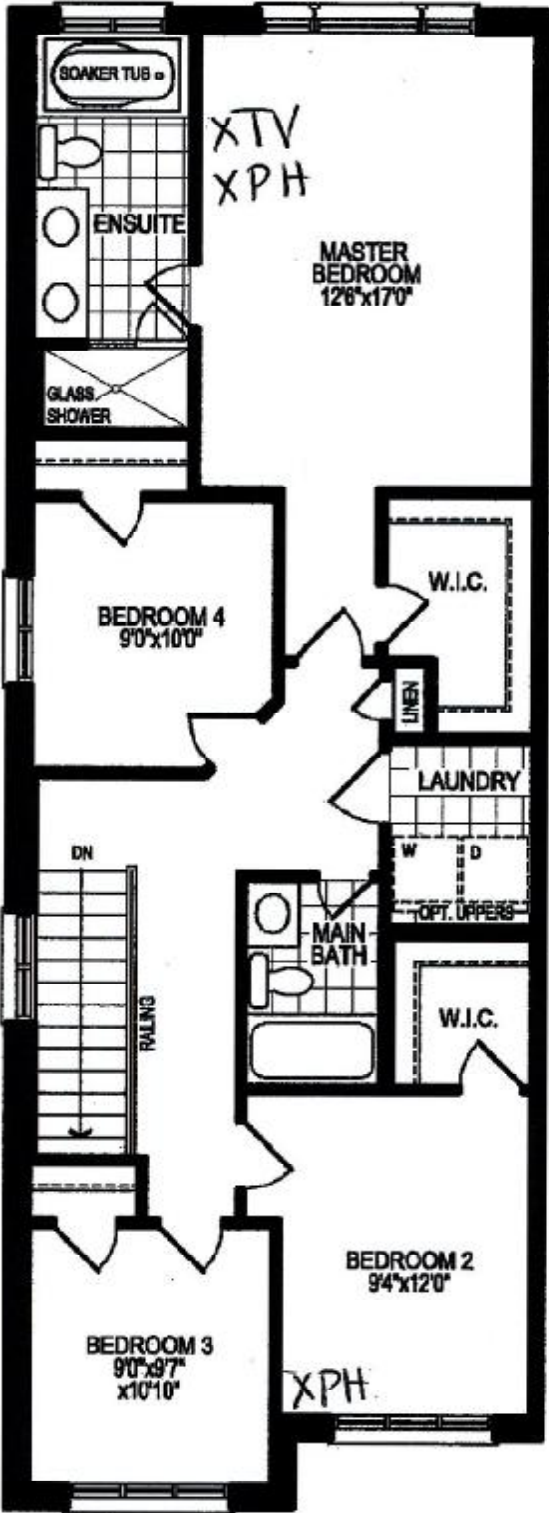

REC'D/RECEIVED  
23-09-2022

SECOND FLOOR PLAN, ELEV. 'A'

The floor plans and elevations shown are pre-construction plans and may be revised or improved as necessitated by architectural controls and the construction process. The measurements adhere to the rules and regulations of the TARION Warranty Corporation's official method for the calculation of floor area. Materials, specifications and floor plans are subject to change without notice. All house renderings are artist's concept only. Actual usable floor space may vary from the stated floor area. All options shown are upgrades. E. & O. E.

DS  
MS

SCHEDULE "C-18" - Page 2 of 5  
Initials: MS



SCHEDULE "B-1"  
Floor Plan

Lindsay PH.1 Lot 94  
Townhouse No. 94 Block 79  
Phase 1  
Model: Sturgeon Lake(2006)Elev B End 4Bed 2.5Bath  
End - Standard

Sketch #3

REC'D/RECEIVED  
23 -09- 2022

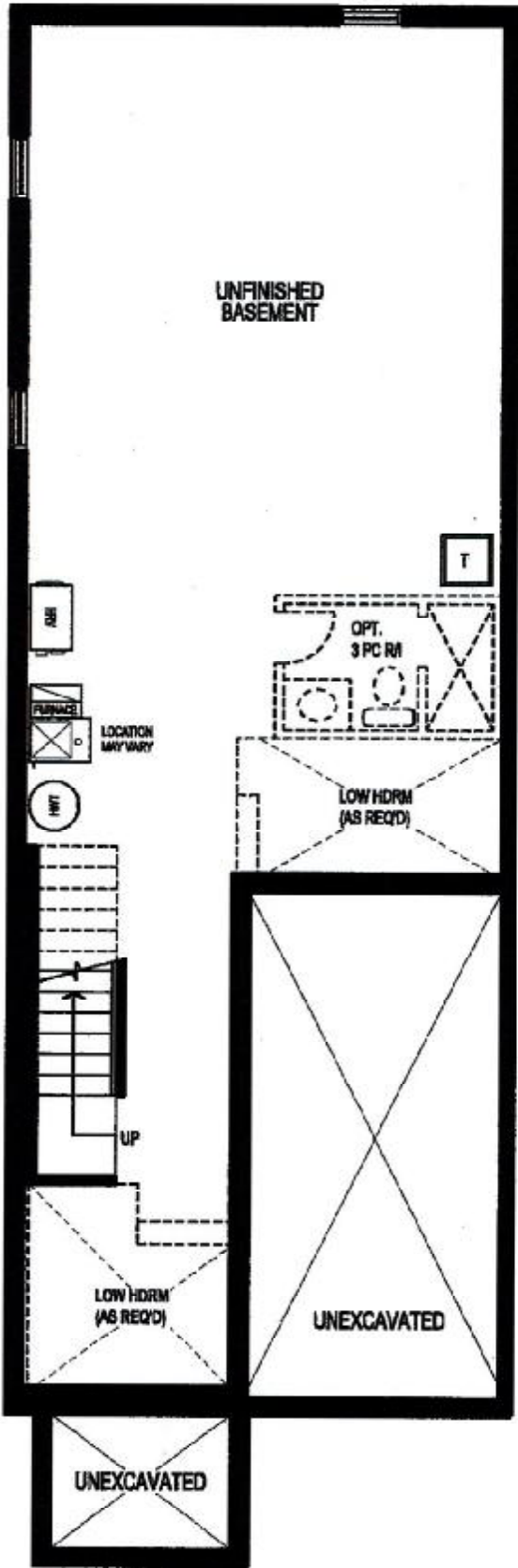

BASEMENT FLOOR PLAN, ELEV. 'A'

The floor plans and elevations shown are pre-construction plans and may be revised or improved as necessitated by architectural controls and the construction process. The measurements adhere to the rules and regulations of the TARION Warranty Corporation's official method for the calculation of floor area. Materials, specifications and floor plans are subject to change without notice. All house renderings are artist's concept only. Actual usable floor space may vary from the stated floor area. All options shown are upgrades. E. & O. E.

DS  
MS

SCHEDULE "C-1" - Page 3 of 5

MS

Initials: