



CONSTRUCTION SUMMARY

Lindsay 2017 Developments Inc. / Sugarwood

Lot/Unit: 139 Block 87 Phase/Building: 1 Model/Floor Plan: Canal Lake(2001)Elev B 3Bed 1.5Bath

COUNTER TOP

Inv.5863	1 - As per Schedule "PE": Quartz Kitchen countertops with undermount sink (as per plan-builders standard line)	
Line 74446	Note:	
20Sep22 / 20Sep22		

ELECTRICAL

Inv.5863	1 - To supply and install the standard T.V Rough-in, in the Living/Dining Room and Master Bedroom.. see sketch #1 and #2	
Line 74447	Note:	
20Sep22 / 20Sep22		
Inv.5863	1 - To supply and install the standard PHONE (CAT 5) Rough-in, in the Living/Dining Room, Master Bedroom and Bedroom #2.. see sketch #1	
Line 74448	Note:	
20Sep22 / 20Sep22		

EXTRAS AS PER OFFER

5 APPLIANCE PACKAGE: STAINLESS STEEL FRIDGE, STOVE, BUILT-IN DISHWASHER: WHITE WASHER / DRYER (BUILDERS STANDARD LINE) Worksheet Note:	
QUARTZ KITCHEN COUNTERTOPS WITH UNDERMOUNT SINK (AS PER PLAN - BUILDERS STANDARD LINE) Worksheet Note:	

Purchaser: JUAN AGUIRRE TORRES

Property: 139 Block 87 of Plan -

Telephone Res. / Bus: (647) 207-8715 /

Project: Lindsay 2017 Developments Inc.

Decor Advisor: Samantha Castelli

Model and Elevation: Canal Lake(2001)Elev B 3Bed 1.5Bath

Layout Changes: ☐ Yes ☒ NoSketch Attached: ☒ Yes ☐ No

Exterior Colour Scheme:

1. Cabinetry

	Style and Colour	Counter Top	Hardware
Kitchen / Breakfast	#3 Simcoe Rain Cloud	#1 c/s9141 Ice Snow	12881 Handle
Kitchen Island	#3 Simcoe Rain Cloud	#1 c/s9141 Ice Snow	12881 Handle
Laundry Room	/	/	/
Powder Room	#3 Simcoe Rain Cloud	Leche Vesta 4987k-07	12801 Handle
Main Bathroom	#3 Simcoe Rain Cloud	Leche Vesta 4987k-07	12801 Handle
Master Ensuite Bathroom	/	/	/
Second Ensuite Bathroom (If Applicable)	/	/	/

Appliances

Custom Size Fridge

☐ Yes ☒ No

Valance Lighting

☐ Yes ☒ No

Microwave / Range Hood

☐ Yes ☒ No

Cooktop / Rangetop

☐ Yes ☒ No

Built in Wall Oven

☐ Yes ☒ No

Slide-in Range

☐ Yes ☒ No

Comment

2. Flooring

	Selection
Foyer	13x13" Cinq Grey
Main Hall	Modern Story 1: 945 Felt Hat
Back Hall	/
Breakfast	/
Laundry Room	/
Kitchen	13x13" Cinq Grey
Powder Room	13x13" Cinq Grey
Main Bathroom	13x13" Cinq Grey
Master Ensuite	/
Bathroom (If Applicable)	/
Mud Room	/
/	/
Living Room	Modern Story 1: 945 Felt Hat
Dining Room	Modern Story 1: 945 Felt Hat
Family / Great Room	/
Den / Library / Study	/
Basement Landing (If Applies)	
Lower Landing (If Applicable)	Modern Story 1: 945 Felt Hat
Upper Landing	Modern Story 1: 945 Felt Hat
Upper Hall	Modern Story 1: 945 Felt Hat
Master Bedroom	Modern Story 1: 945 Felt Hat
Bedroom #2	Modern Story 1: 945 Felt Hat
Bedroom #3	Modern Story 1: 945 Felt Hat
Bedroom #4	/
Bedroom #5	/
/	/

REQD / RECEIVED

21-09-2022

Flooring Continued on Page 2

Initial:

MVLK

Page 1 of 3

Purchaser: JUAN AGUIRRE TORRES

Property: 139 Block 87 of Plan -

Telephone Res. / Bus: (647) 207-8715 /

Project: Lindsay 2017 Developments Inc.

Decor Advisor: Samantha Castelli

Model and Elevation: Canal Lake(2001)Elev B 3Bed 1.5Bath

2. Flooring - Continued -

Upgrade Underpad	Type	Area
	Standard	Main and Second Floor
Carpet on Stairs	Capped	Runner - *Upgrade
Comment		

3. Plumbing Fixtures / Faucets

Kitchen	Standard	Second Ensuite		Powder Room	Standard
Master Ensuite	Standard			Other Room	
Main Bathroom	Standard				

Comment

NOTE: To supply and install the standard undermount kitchen sink, with the standard faucet. To supply and install all topmount sinks, with the standard faucets in all bathrooms.

4. Wall Tile

	Tile Selection	Listello	Insert	Insert Selection
Main Bathroom	8x10" Cinq Grey	<input type="checkbox"/>	<input type="checkbox"/>	
Master Ensuite				
Tub Deck	/	<input type="checkbox"/>	<input type="checkbox"/>	
Tub Apron	/	<input type="checkbox"/>	<input type="checkbox"/>	
Tub Surround	/	<input type="checkbox"/>	<input type="checkbox"/>	
Shower Stall	/	<input type="checkbox"/>	<input type="checkbox"/>	
Second Ensuite	/	<input type="checkbox"/>	<input type="checkbox"/>	
	/	<input type="checkbox"/>	<input type="checkbox"/>	
	/	<input type="checkbox"/>	<input type="checkbox"/>	
Kitchen Backsplash	/	<input type="checkbox"/>	<input type="checkbox"/>	
Complete Backsplash	/	<input type="checkbox"/>	<input type="checkbox"/>	

REC'D/RECEIVED

21-09-2022

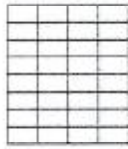

horizontal stacked

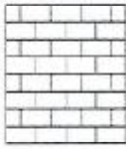

brick pattern



vertical stacked



diagonal/diamond

Comment

5. Fireplace

	Living Room			Family Room			Other Room - Specify		
	Purchased	As Per Plan	N/A	Purchased	As Per Plan	N/A	Purchased	As Per Plan	N/A
Fireplace Type	<input type="radio"/>	<input type="radio"/>	<input checked="" type="radio"/>	<input type="radio"/>	<input type="radio"/>	<input checked="" type="radio"/>	<input type="radio"/>	<input type="radio"/>	<input checked="" type="radio"/>
Mantle Type									
Over Mantle									
Colour / Stain									
Surround									
Hearth									
Comment									

Initial:

MVC

Purchaser: JUAN AGUIRRE TORRES

Property: 139 Block 87 of Plan -

Telephone Res. / Bus: (647) 207-8715 /

Project: Lindsay 2017 Developments Inc.

Decor Advisor: Samantha Castelli

Model and Elevation: Canal Lake(2001)Elev B 3Bed 1.5Bath

6. Trim Carpentry

Door Hardware Standard Handle

Interior Trim Standard

Comment

Interior Doors

☐ 2 Panel Arch Top

☒ 2 Panel Square Top

☐ 6 Panel



Initial for Door Style MVLF

7. Railings and Pickets

Railing Package Standard Turned Oak Pickets

Railing Colour Elements Natural

Picket Colour Elements Natural

Wood Stairs ☐ No ☒ Oak

Tread Colour Elements Natural

Comment

8. Plaster Mouldings and Medallions

Foyer

Main Hall

Living Room

Dining Room

Family Room

Kitchen/Breakfast

Den/Library

Lower Landing

Comment

9. Wall Paint

Kingsmen White



Smooth Ceilings

☐ First Floor

☐ First Floor incl. Second Floor Hall

☐ First and Second Floor

☒ Throughout

☐ Not Applicable

Trim Paint Kingsmen White

10. Additional Comments

11. Disclaimers and Notes

- Colours of all materials are as close as possible to builder's selection, but not necessarily identical due to variances in manufacturing.
- Any extras listed above are null and void unless accompanied by a separate invoice/amendment. Said invoice must be paid in full.
- The Purchaser acknowledges that after Interior Colour Selection form is signed and dated, no further changes will be permitted other than re-selection due to unavailability. MVLF Purchaser's Initials
- The Purchaser acknowledges reading and accepting the "Kingsmen Group Décor Centre Disclaimers" form. This document contains other miscellaneous disclaimers.

This Interior Colour Selection is final and approved by:

Purchaser:

Signature: [Signature]

Date: Sept 20, 2022

Vendor: [Signature]

Lindsay 2017 Developments Inc.

September 21/22

SCHEDULE "B-1"
Floor Plan

Lindsay PH.1 Lot 139

Townhouse No. 139 Block 87
Phase 1

Model: Canal Lake(2001)Elev B 3Bed 1.5Bath
Standard

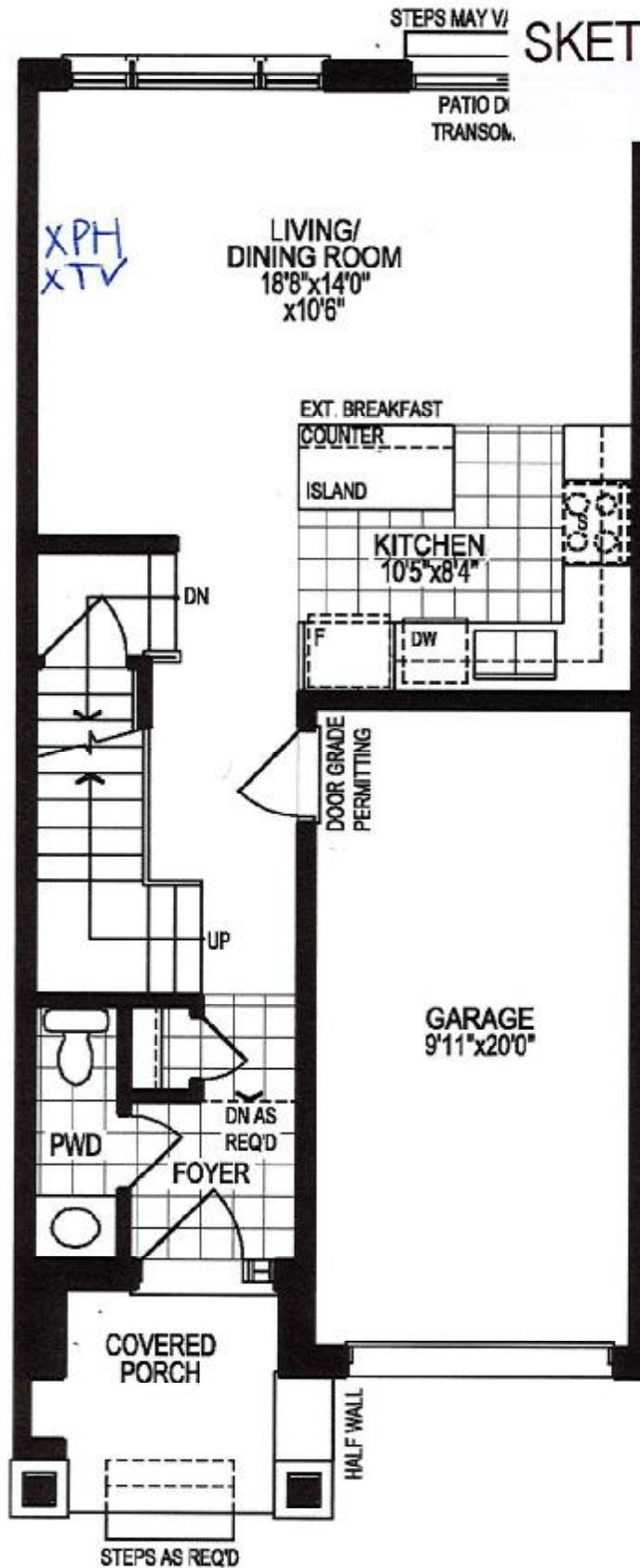

SKETCH #1

REC'D/RECEIVED
21-09-2022

GROUND FLOOR PLAN, ELEV. 'A'

The floor plans and elevations shown are pre-construction plans and may be revised or improved as necessitated by architectural controls and the construction process. The measurements adhere to the rules and regulations of the TARIION Warranty Corporation's official method for the calculation of floor area. Materials, specifications and floor plans are subject to change without notice. All house renderings are artist's concept only. Actual usable floor space may vary from the stated floor area. All options shown are upgrades, E. & O. E.

SA

SCHEDULE "B-1"
Floor Plan

Lindsay PH.1 Lot 139

Townhouse No. 139 Block 87
Phase 1
Model: Canal Lake(2001)Elev B 3Bed 1.5Bath
Standard

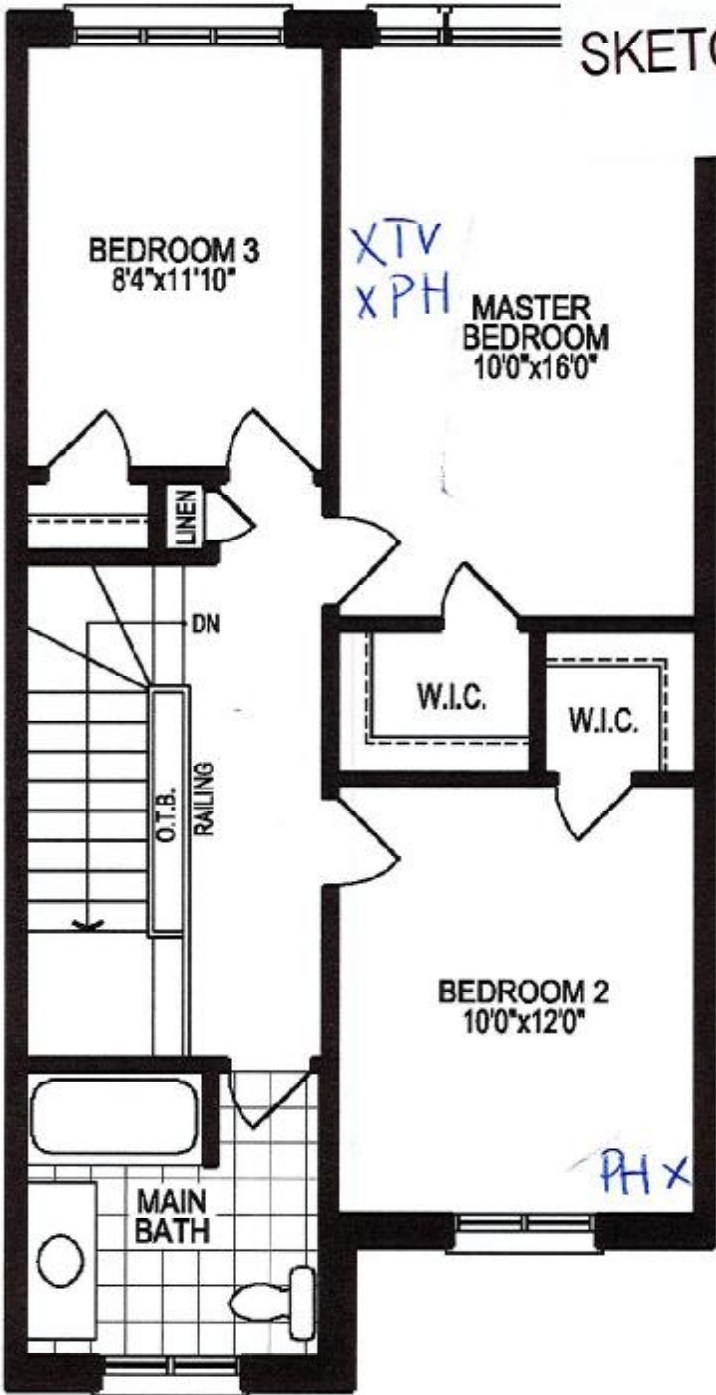

REQD/RECEIVED
21-09-2022

SECOND FLOOR PLAN, ELEV. 'A'

The floor plans and elevations shown are pre-construction plans and may be revised or improved as necessitated by architectural controls and the construction process. The measurements adhere to the rules and regulations of the TARIION Warranty Corporation's official method for the calculation of floor area. Materials, specifications and floor plans are subject to change without notice. All house renderings are artist's concept only. Actual usable floor space may vary from the stated floor area. All options shown are upgrades. E. & O. E.

SCHEDULE "B-1"
Floor Plan

Lindsay pt. 1 Lot 139

Townhouse No. 139 Block 87
Phase 1

Model: Canal Lake(2001)Elev B 3Bed 1.5Bath
Standard

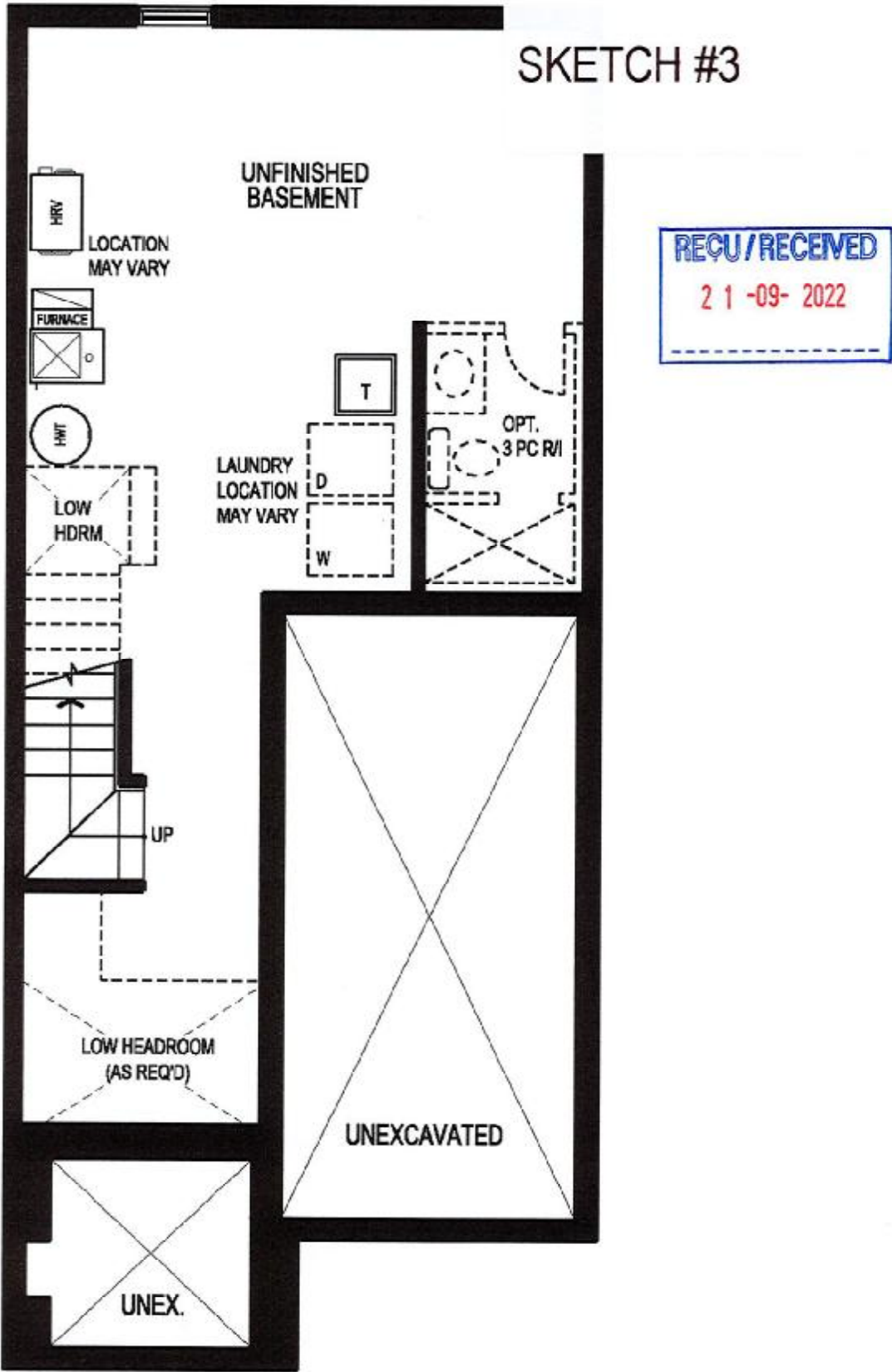

BASEMENT FLOOR PLAN, ELEV. 'A' & 'B'

The floor plans and elevations shown are pre-construction plans and may be revised or improved as necessitated by architectural controls and the construction process. The measurements adhere to the rules and regulations of the TARIION Warranty Corporation's official method for the calculation of floor area. Materials, specifications and floor plans are subject to change without notice. All house renderings are artist's concept only. Actual usable floor space may vary from the stated floor area. All options shown are upgrades. E. & O. E.

HVLF