

KINGSMEN (THAMES) INC. / Havelock Corners (Kingsmen)

Lot/Unit: 81    Phase/Building: 5A    Model/Floor Plan: Robert (3604) Elev B 4 Bed - 2+1 Bath

CABINETRY MICROWAVE OVEN STOVE COOKTOP

Inv.5838	1 - To supply & install accomodations for the future BUILT-IN OVEN IN BASE CABINET WITH COOKTOP ABOVE - FOR PANEL-MOUNT - PROUD - OR TRIM KIT INSTALLATIONS - TRIM KIT REQUIRED - SUPPLY ALL SPECS AND INSTALLATION GUIDES in the kitchen... see sketch #1, see	
Line 74221	Note: See spec's attached.	
14Sep22 / 14Sep22		

COUNTER TOP

Inv.5838	1 - To accomodate the quartz countertop for the future 30" elec. cooktop... see sketch # 1	
	See spec's attached.	
Line 74220	Note:	
14Sep22 / 14Sep22		
Inv.5838	1 - As per schedule "PE": Vendor to include levle 1, 2cm. quartz in all bathrooms, as per plan, in lieu of the included laminate counter tops. Selelction to be made from builders standard samples.	
Line 74204	Note:	
14Sep22 / 14Sep22		

ELECTRICAL

Inv.5838	1 - To supply & install the standard T.V. rough in in the great room and master bedroom... see sketch # 1 & # 2	
Line 74205	Note:	
14Sep22 / 14Sep22		
Inv.5838	1 - To supply & install the standard Phone ( CAT 5 ) rough in in the great room, master bedroom & living room ... see sketch # 1 & # 2	
Line 74206	Note:	
14Sep22 / 14Sep22		
Inv.5838	1 - To SUPPLY AND INSTALL AN ADDITIONAL BASIC RECEPTACLE (NOT DEDICATED) at approx. 66" + - up from the floor centered + - to the F/P	
Line 74214	Note: mantle in the great room... see sketch # 1	
14Sep22 / 14Sep22      This is for a future wall mount T.V. NO CONDUIT PIPE HAS BEEN PURCHASED.		
Inv.5838	1 - To SUPPLY AND INSTALL EXTRA 240 STOVE PLUG at stove location...	
Line 74242	Note:	
14Sep22 / 14Sep22		

HEATING AND AIR CONDITIONING

Inv.5838	1 - As per schedule "PE": Vendor to install capped gas line ( rough in only ) at rear of home, for futue BBQ location. Location to be finalized at Vendors sole discretion.	
Line 74202	Note:	
14Sep22 / 14Sep22		
Inv.5838	1 - As per schedule "PE": Vendor to supply & install air conditioning unit, sized accordingly, from vendors standard samples.	
Line 74203	Note:	
14Sep22 / 14Sep22		

KINGSMEN (THAMES) INC. / Havelock Corners (Kingsmen)

Lot/Unit: 81    Phase/Building: 5A    Model/Floor Plan: Robert (3604) Elev B 4 Bed - 2+1 Bath

PLUMBING

Inv.5838	4 - To supply & install the VANITY SINK - CONTRAC CATENA UNDERMOUNT - MODEL 4210CIY in the powder room, master ensuite and main bathroom in lieu of the standard top mount sinks... see spec's	
Line 74215	Note:	
14Sep22 / 14Sep22		

TILE - FLOOR

Inv.5838	1 - To supply & install the UPGRADE 4 - FLOOR TILE - STACKED - FOYER TILE in lieu of the standard floor tiles ... see colour chart for details.	
Line 74217	Note:	
14Sep22 / 14Sep22		
Inv.5838	1 - To supply & install the UPGRADE 4 - FLOOR TILE - STACKED - POWDER ROOM TILE in lieu of the standard floor tiles ... see colour chart for details.	
Line 74218	Note:	
14Sep22 / 14Sep22		
Inv.5838	1 - To supply & install the UPGRADE 4 - FLOOR TILE - STACKED - KITCHEN TILE in lieu of the standard floor tiles... see colour chart for details.	
Line 74219	Note:	
14Sep22 / 14Sep22		

EXTRAS AS PER OFFER

5 FREE APPLIANCES – STAINLESS STEEL FRONT - FRIDGE; STOVE AND DISHWASHER. WHITE WASHER AND DRYER (SUPPLIED ONLY, NOT INSTALLED, FROM BUILDERS STANDARD LINE). AN APPLIANCES VOUCHER WILL BE GIVEN BY OUR DECOR CONSULTANT AT THE TIME OF BOOKING YOUR COLOUR A <i>Worksheet</i> Note:	
VENDOR TO INSTALL CAPPED GAS LINE (ROUGH-IN ONLY) AT REAR OF HOME FOR FUTURE BBQ LOCATION. LOCATION TO BE FINALIZED AT VENDORS SOLE DISCRETION. <i>Worksheet</i> Note:	
VENDOR TO SUPPLY & INSTALL AIR CONDITIONING UNIT, SIZED ACCORDINGLY, FROM VENDORS STANDARD SAMPLES. <i>Worksheet</i> Note:	
VENDOR TO INCLUDE LEVEL 1, 2CM QUARTZ IN ALL BATHROOMS, AS PER PLAN, IN LIEU OF THE INCLUDED LAMINATE COUNTER TOPS. SELECTIONS TO BE MADE FROM BUILDERS STANDARD SAMPLES. <i>Worksheet</i> Note:	

**Purchaser:** GURSHARAN SINGH GILL

**Property:** 81 of Plan - Draft Approval SB17-03-08

**Telephone Res. / Bus:** /

**Project:** KINGSMEN (THAMES) INC.

**Decor Advisor:** Barbara Coccia

**Model and Elevation:** Robert (3604) Elev B 4 Bed - 2+1 Bath

**Layout Changes:** ☐ Yes ☒ No

**Sketch Attached:** ☒ Yes ☐ No

**Exterior Colour Scheme:**

### 1. Cabinetry

	Style and Colour	Counter Top	Hardware
Kitchen / Breakfast	#3 Camden Maple Oyster CL	#1, C/S # 9141 Ice Snow 3cm.	# 9671 Handle
Kitchen Island	#3 Camden Maple Oyster CL	#1, C/S # 9141 Ice Snow 3cm.	# 9671 Handle
Laundry Room	/		
Powder Room	#3 Camden Maple Oyster CL	#1, C/S # 9141 Ice Snow 2cm.	# 12843 Handle
Main Bathroom	#3 Camden Maple Oregano	#1, C/S # 9141 Ice Snow 2cm.	# 12843 Handle
Master Ensuite Bathroom	#3 Camden Maple Oregano	#1, C/S # 9141 Ice Snow 2cm.	# 12843 Handle
Second Ensuite Bathroom (If Applicable)	/		
	/		
	/		

### Appliances

#### Custom Size Fridge

☐ Yes ☒ No

#### Valance Lighting

☐ Yes ☒ No

#### Microwave / Range Hood

☐ Yes ☒ No

#### Cooktop / Rangetop

☒ Yes ☐ No

#### Built in Wall Oven

☒ Yes ☐ No

#### Slide-in Range

☐ Yes ☒ No

### Comment

NOTE: Built in oven is under the cooktop... see invoice for details.

### 2. Flooring

	Selection
Foyer	**Upg.4, 24x24" Mayfair Calacutta Oro Polished Rec. Porcelain
Main Hall	3 1/2" Elements Oak Natural
Back Hall	/
Breakfast	/
Laundry Room	13 x 13" Cinq White
Kitchen	**Upg.4, 24x24" Mayfair Calacutta Oro Polished Rec. Porcelain
Powder Room	**Upg.4, 24x24" Mayfair Calacutta Oro Polished Rec. Porcelain
Main Bathroom	13 x 13" Cinq White
Master Ensuite	13 x 13" Cinq White
Bathroom (If Applicable)	/
Mud Room	/
Master Ens. shower floor	2x2" Ontario Snow White Matte
Living Room	Modern Story 1, # 742 Harmony
Dining Room	( Dinette) 3 1/2" Elements Oak Natural
Family / Great Room	3 1/2" Elements Oak Natural
Den / Library / Study	/
Basement Landing (If Applies)	( Basement Foyer ) 13 x 13" Cinq White
Lower Landing (If Applicable)	3 1/2" Elements Oak Natural
Upper Landing	( if applicable ) 3 1/2" Elements Oak Natural
Upper Hall	Modern Story 1, # 742 Harmony
Master Bedroom	Modern Story 1, # 742 Harmony
Bedroom #2	Modern Story 1, # 742 Harmony
Bedroom #3	Modern Story 1, # 742 Harmony
Bedroom #4	Modern Story 1, # 742 Harmony
Bedroom #5	/
Master ens. shower jamb:	Anatolia Marmilne SNOW



Flooring Continued on Page 2

Initial:



Page 1 of 3

Purchaser:

GURSHARAN SINGH GILL

Telephone Res. / Bus:

/

Decor Advisor:

Barbara Coccia

2. Flooring - Continued -

Property:

81 of Plan - Draft Approval SB17-03-08

Project:

KINGSMEN (THAMES) INC.

Model and Elevation:

Robert (3604) Elev B 4 Bed - 2+1 Bath

Upgrade Underpad	Type	Area
	Standard	Living room, & 2nd. floor
Carpet on Stairs	Capped	Runner - *Upgrade
Comment	/	/

3. Plumbing Fixtures / Faucets

Kitchen	Standard	Second Ensuite	/	Powder Room	Standard
Master Ensuite	Standard			Other Room	/
Main Bathroom	Standard		/		

Comment

Still to install the standard top mount kitchen sink with the standard kitchen faucet.  
has upgraded to under mount sinks in ALL bathrooms, still to install the standard lav. faucets.

Purchaser

4. Wall Tile

	Tile Selection	Listello	Insert	Insert Selection
Main Bathroom	8x10" Cinq White	<input type="checkbox"/>	<input type="checkbox"/>	
Master Ensuite				
Tub Deck	13 x13" Cinq White	<input type="checkbox"/>	<input type="checkbox"/>	
Tub Apron	13 x13" Cinq White	<input type="checkbox"/>	<input type="checkbox"/>	
Tub Surround	13 x13" Cinq White	<input type="checkbox"/>	<input type="checkbox"/>	
Shower Stall	8x10" Cinq White	<input type="checkbox"/>	<input type="checkbox"/>	
Second Ensuite	/	<input type="checkbox"/>	<input type="checkbox"/>	
	/	<input type="checkbox"/>	<input type="checkbox"/>	
	/	<input type="checkbox"/>	<input type="checkbox"/>	
Kitchen Backsplash	/	<input type="checkbox"/>	<input type="checkbox"/>	
Complete Backsplash	/	<input type="checkbox"/>	<input type="checkbox"/>	

Comment

/

  
horizontal stacked

  
brick pattern

  
vertical stacked

  
diagonal/diamond

5. Fireplace

Living Room

Purchased

As Per Plan

N/A

☐

☐

☒

Family Room

Purchased

As Per Plan

N/A

☐

☐

☒

Other Room - Specify

Great room

Purchased

As Per Plan

N/A

☐

☒

☐

Fireplace Type

Mantle Type

Over Mantle

Colour / Stain

Surround

Hearth

Comment

/

Front Facing

NF-08

/

White

/

/

RECEIVED

SEP 19 2022

Initial: 



**Purchaser:** GURSHARAN SINGH GILL

**Property:** 81 of Plan - Draft Approval SB17-03-08

**Telephone Res. / Bus:** /

**Project:** KINGSMEN (THAMES) INC.

**Decor Advisor:** Barbara Coccia

**Model and Elevation:** Robert (3604) Elev B 4 Bed - 2+1 Bath

### 6. Trim Carpentry

**Door Hardware** Standard handle

**Interior Trim** Standard

**Comment**

/

#### Interior Doors

☐ 2 Panel Arch Top

☒ 2 Panel Square Top

☐ 6 Panel

Initial for Door Style

GS

### 7. Railings and Pickets

**Railing Package** Standard oak STRAIGHT picket package

**Railing Colour** Elements Natural

**Wood Stairs** ☐ No ☒ Oak

**Picket Colour** Elements Natural

**Tread Colour** Elements Natural

**Comment**

/

### 8. Plaster Mouldings and Medallions

**Foyer** /

**Main Hall** /

**Living Room** /

**Dining Room** /

**Family Room** /

**Kitchen/Breakfast** /

**Den/Library** /

**Lower Landing** /

**Comment**

/

### 9. Wall Paint

Kingsmen White

**Smooth Ceilings** ☐ First Floor  
☐ First Floor incl. Second Floor Hall  
☐ First and Second Floor  
☒ Throughout  
☐ Not Applicable

**Trim Paint** Kingsmen White

### 10. Additional Comments

/



### 11. Disclaimers and Notes

- Colours of all materials are as close as possible to builder's selection, but not necessarily identical due to variances in manufacturing.
- Any extras listed above are null and void unless accompanied by a separate invoice/amendment. Said invoice must be paid in full.
- The Purchaser acknowledges that after Interior Colour Selection form is signed and dated, no further changes will be permitted other than re-selection due to unavailability. GS Purchaser's Initials
- The Purchaser acknowledges reading and accepting the "Kingsmen Group Décor Centre Disclaimers" form. This document contains other miscellaneous disclaimers.

This Interior Colour Selection is final and approved by:

**Purchaser:**

**Signature:** Gursharan Singh Gill **Date:** 14 Sep/22

**Vendor:**

KINGSMEN (THAMES) INC.

Sept 20/22

SCHEDULE "B-1"  
Floor Plan

Lot 81  
Phase 5A  
Model: Robert (3604) Elev B 4 Bed - 2+1 Bath  
Standard

Sketch  
#1

066"±  
up from  
floor

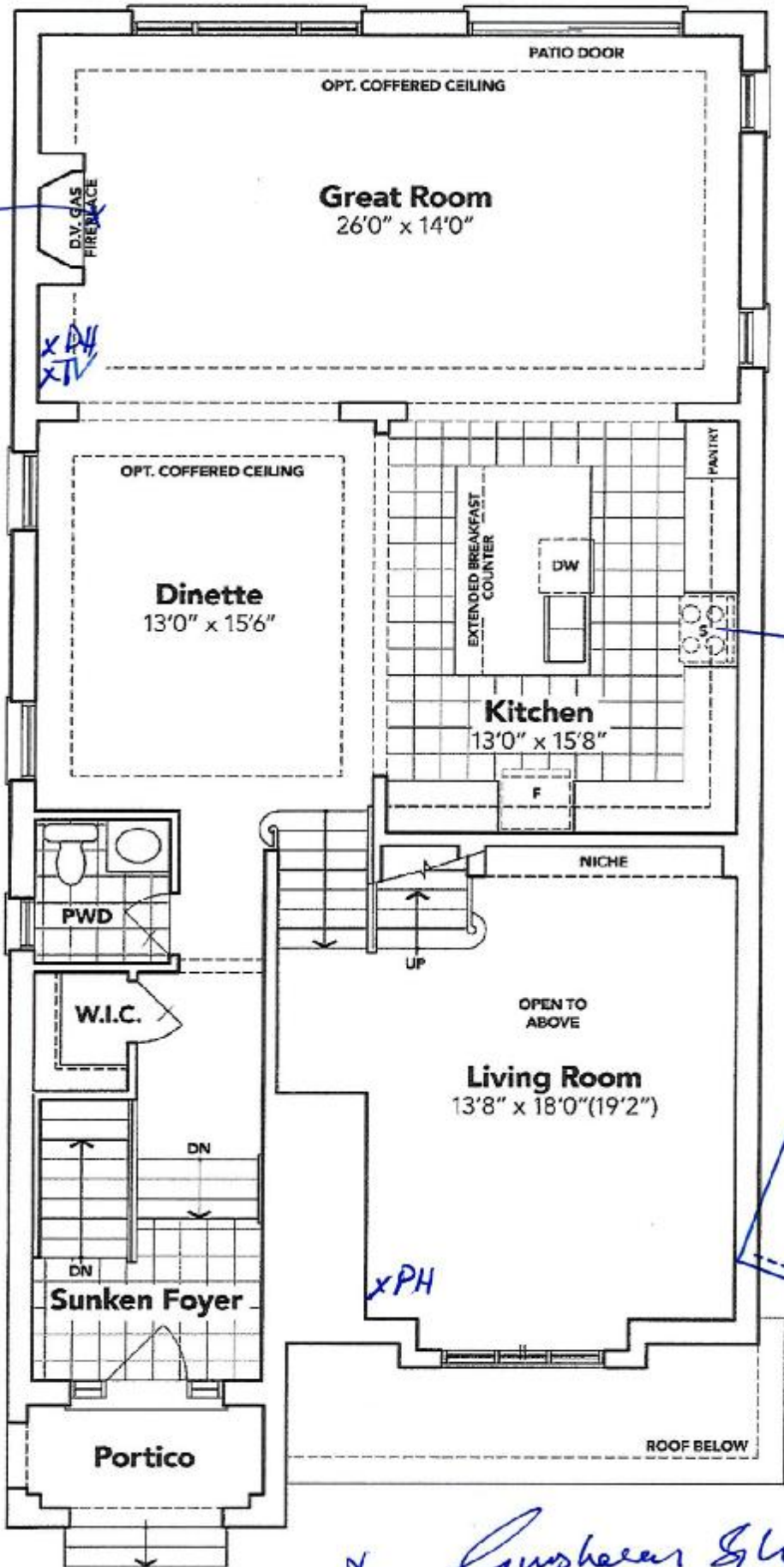

30" Cook Top &  
Under Counter  
Oven

RECEIVED  
SEP 19 2022

x Lushner G.L.

GROUND FLOOR EL. B

The floor plans and elevations shown are pre-construction plans and may be revised or improved as necessitated by architectural controls and the construction process. The measurements adhere to the rules and regulations of the TARIION Warranty Corporation's official method for the calculation of floor area. Materials, specifications and floor plans are subject to change without notice. All house renderings are artist's concept only. Actual usable floor space may vary from the stated floor area. All options shown are upgrades. E. & O. E.



**SCHEDULE "B-1"**  
**Floor Plan**

Lot 81  
Phase 5A  
Model: Robert (3604) Elev B 4 Bed - 2+1 Bath  
Standard

Sketch  
#2

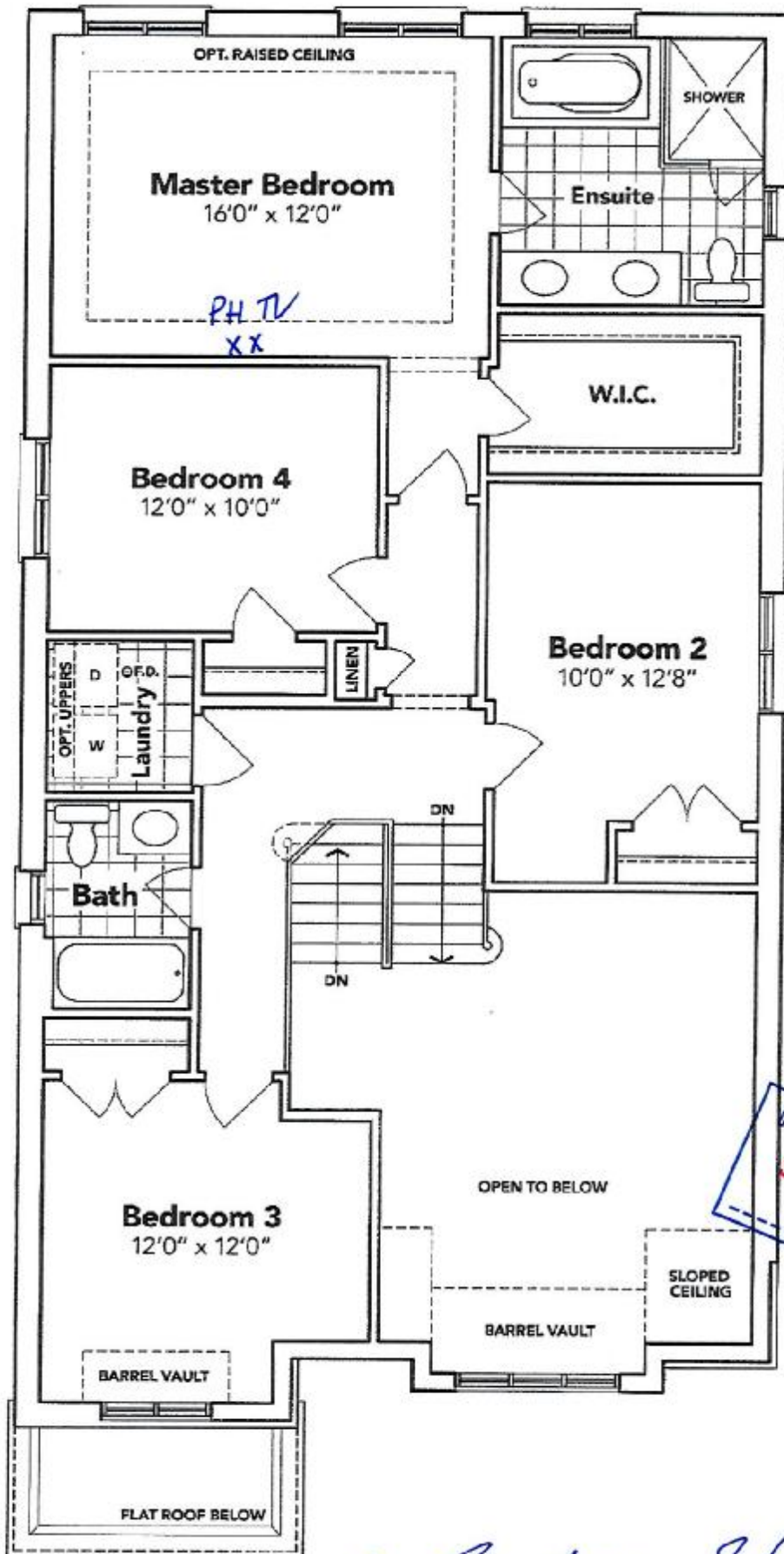

RECEIVED  
SEP 19 2022

*Signature*

**SECOND FLOOR EL. B**

The floor plans and elevations shown are pre-construction plans and may be revised or improved as necessitated by architectural controls and the construction process. The measurements adhere to the rules and regulations of the TARJON Warranty Corporation's official method for the calculation of floor area. Materials, specifications and floor plans are subject to change without notice. All house renderings are artist's concept only. Actual usable floor space may vary from the stated floor area. All options shown are upgrades. E. & O. E.

SCHEDULE "B-1"  
Floor Plan

Lot 81  
Phase 5A  
Model: Robert (3604) Elev B 4 Bed - 2+1 Bath  
Standard

Sketch  
#3

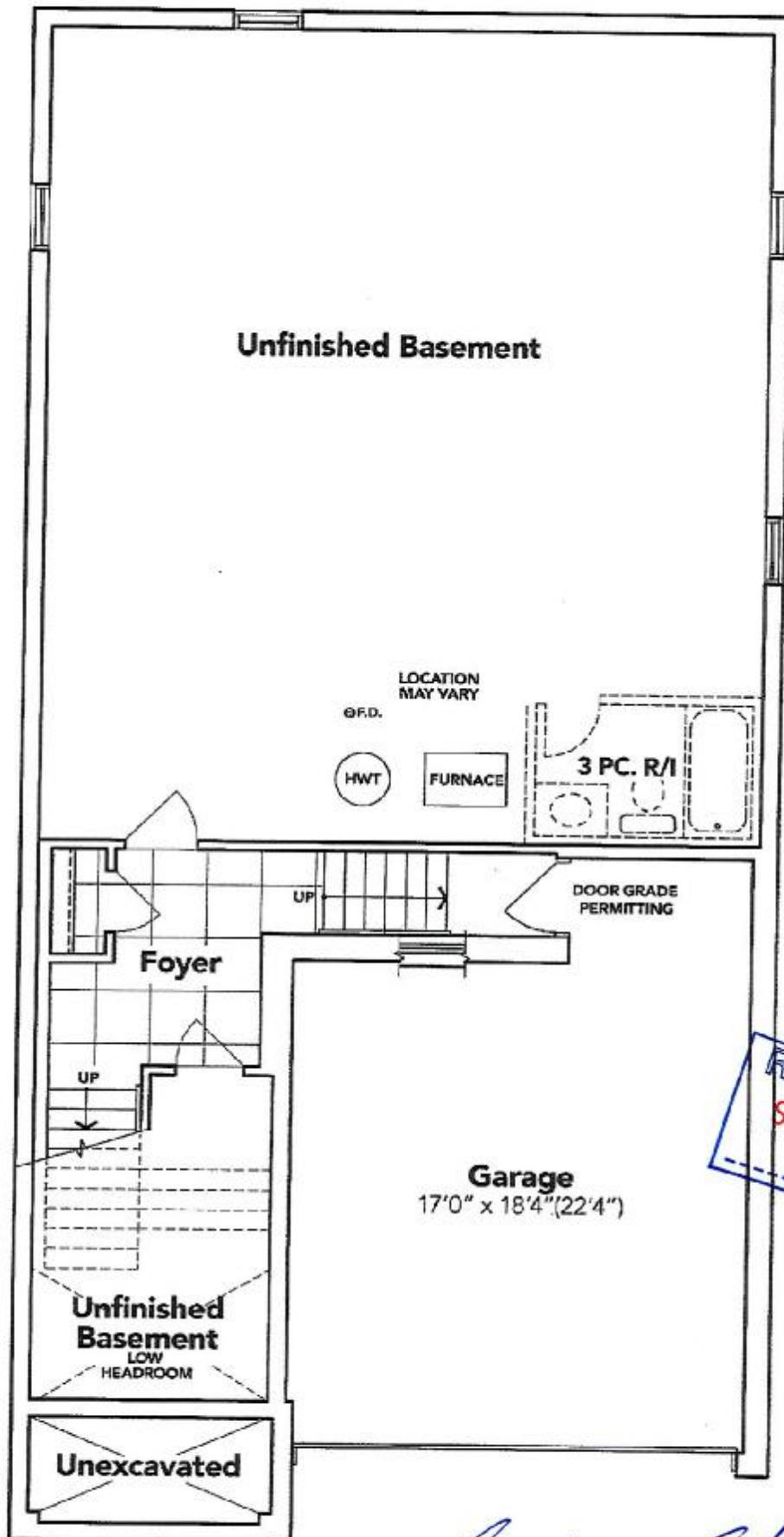

A. Lushara Sfr

**BASEMENT EL. B**

The floor plans and elevations shown are pre-construction plans and may be revised or improved as necessitated by architectural controls and the construction process. The measurements adhere to the rules and regulations of the TARION Warranty Corporation's official method for the calculation of floor area. Materials, specifications and floor plans are subject to change without notice. All house renderings are artist's concept only. Actual usable floor space may vary from the stated floor area. All options shown are upgrades. E. & O. E.



**4210CIV** Undermount Sink

- Wet/dry climate
- Front overflow hole
- Immediate and mounting hardware supplied

**Outer:**  
510mm W x 390mm D x 190mm H  
20" W x 15 1/2" D x 7 1/2" H

**Inner:**  
450mm W x 340mm D x 140mm H  
18" W x 13 1/4" D x 5 1/2" H

- IAPMO CUPC
- ASME A12.1.2 / CSA B45.1
- OBC Section 3.8 Barrier Free design and CSA B651 Standard

Cube	1/2
GW	2/ lbs

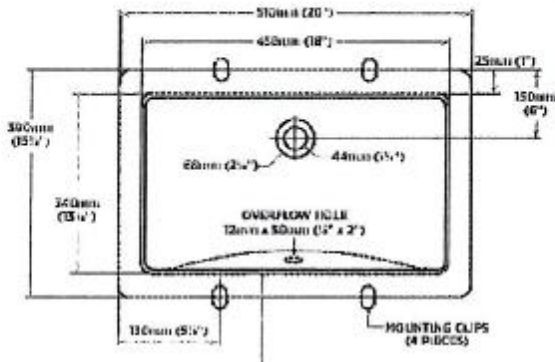

 LG V30

[illegible]

✓ Lushan 8/2

RECEIVED  
SEP 19 2022

LOT:81 THAMES PH.5A  
RE: 30" COOKTOP SPEC'S

FRIGIDAIRE

FFEC3025U S/B

BUILT-IN COOKTOP  
30" ELECTRIC



AVAILABLE COLORS



PRODUCT DIMENSIONS

Width	30-3/8"
Depth	21-3/8"
Height	2-5/8"

MORE EASY-TO-USE FEATURES

**Ready-Select® Controls**  
Easily control your cooking temperature with our easy-to-use controls.

**Hot Surface Indicator**  
Alerts you when your cooktop may be too warm to touch.

**Approved Over Frigidaire® Electric Wall Ovens**  
Cooktops are approved for installation above any of our Single Electric Wall Ovens.

ELEMENTS	SIZE	WATTS
Right Front	Electric 6" / 9"	1600/3000
Right Rear	Electric 6"	1200
Left Front	Electric 6"	1200
Left Rear	Electric 9"	2500

SIGNATURE FEATURES

**Quick Boil Element**  
Get meals on the table faster with our powerful 3,000W Quick Boil element.

**SpaceWise® Expandable Element**  
Flexible element expands to accommodate various sizes of cookware.

**Frigidaire® Fit Promise**  
We promise that your new 30" Frigidaire® brand cooktop will fit your existing countertop cutout of the same width and configuration, or we will reimburse you for countertop modification costs up to \$100.

**Ceramic Glass Cooktop**  
For a more beautiful cooktop that's easy to clean.

*[Handwritten signature]*

LOT:81 THAMES PH.5A  
RE: 30" COOKTOP SPEC'S CONT

FFEC3025U S/B  
BUILT-IN COOKTOP  
30" ELECTRIC

FRIGIDAIRE

FEATURES

Controls	Ready-Select®
Surface Type	Black Ceramic Glass
Right Front Element (Watts)	6" / 9" - 1,600 / 3,000
Right Rear Element (Watts)	6" - 1,200
Left Front Element (Watts)	6" - 1,200
Left Rear Element (Watts)	8" - 2,500
Hot Surface Indicator	Yes
Control Location	Right
Knob Type	Plastic

SPECIFICATIONS

Power Supply Connection Location	Right Rear
Voltage Rating	240V / 208V / 60Hz
Connected Load (kW Rating) @ 240/208 Volts	7.9 / 5.9
Amps @ 240/208 Volts	32.9 / 28.4
Minimum Circuit Required (Amps)	40
Approved for Electric Single Wall Oven Combination Installation	Yes
Shipping Weight (Approx.)	45 Lbs.

Cooktops are approved for installation above any of our Electric Single Wall Ovens

PRODUCT DIMENSIONS

A - Width	30-3/8"
B - Depth	21-3/8"
C - Height	2-5/8"

CUTOUT DIMENSIONS

Width (Min. - Max.)	28-1/2" - 29-7/8"
Depth (Min. - Max.)	19-5/8" - 20-1/2"
Height (Min.)*	5"

\*Includes clearance needed beneath cooktop to allow for armored cable and insulation of junction box on back wall.  
Granite Countertop installation kit available.

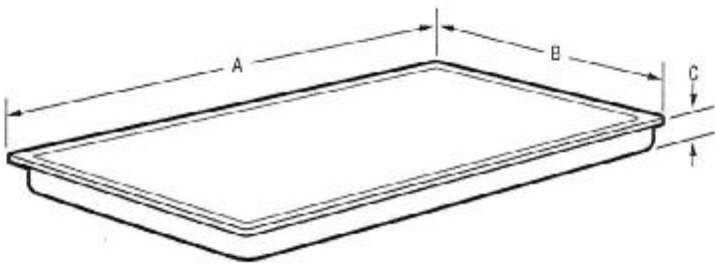

*A. [Signature]*



Note: For planning purposes only. Always consult local and national electric, gas and plumbing codes. Refer to Product Installation Guide for detailed installation instructions on the web at [frigidaire.com](http://frigidaire.com) / [frigidaire.ca](http://frigidaire.ca). Specifications subject to change. Accessories information available on the web at [frigidaire.com](http://frigidaire.com) / [frigidaire.ca](http://frigidaire.ca)

FRIGIDAIRE

USA • 10200 David Taylor Drive • Charlotte, NC 28262 • 1-800-FRIGIDAIRE • [frigidaire.com](http://frigidaire.com)  
CANADA • 5855 Terry Fox Way • Mississauga, ON L5V 3E4 • 1-800-265-8352 • [frigidaire.ca](http://frigidaire.ca)

FFEC3025U 11/18  
© 2018 Electrolux Home Products, Inc.



*Kushner, Syle*

**FFEC3025U S/B**  
**BUILT-IN COOKTOP**  
30" ELECTRIC

**FRIGIDAIRE**

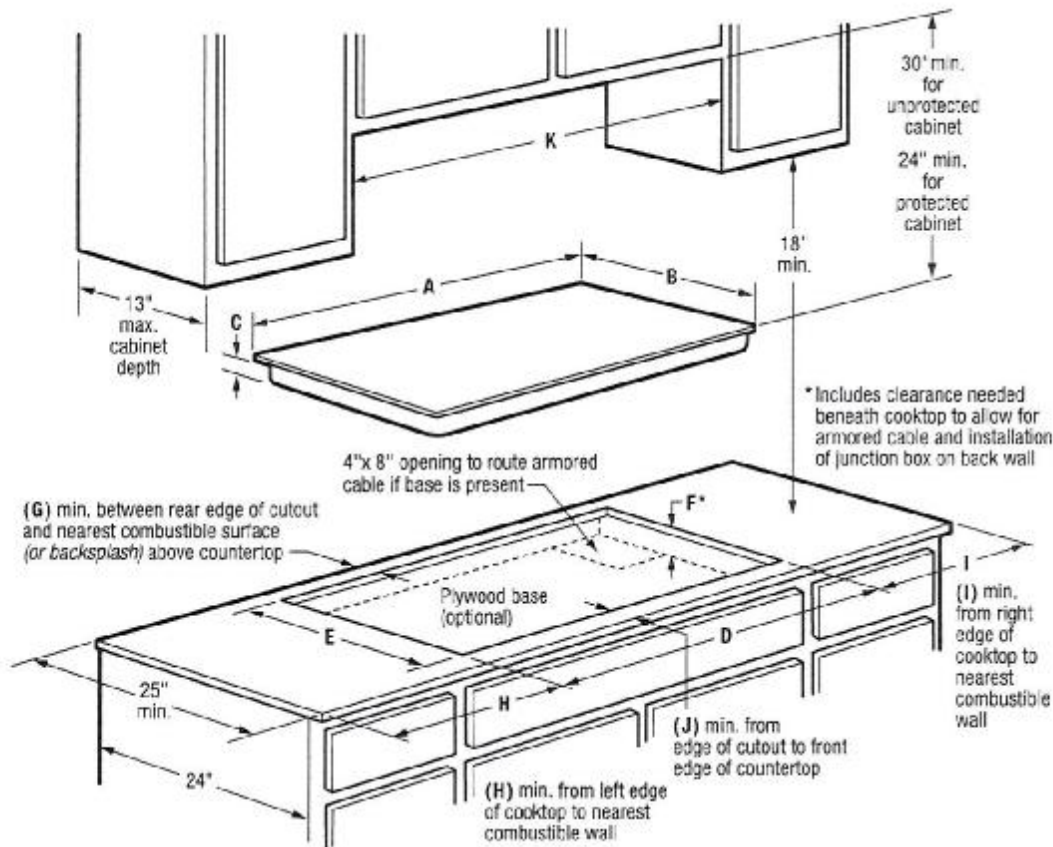

PRODUCT DIMENSIONS	
A - Width	30-3/8"
B - Depth	21-3/8"
C - Height	2-5/8"

CUTOUT DIMENSIONS	
D - Width (Min.)	28-1/2"
	(Max.) 29-7/8"
E - Depth (Min.)	19-5/8"
	(Max.) 20-1/2"
F - Height (Min.)	5"

REQUIRED CLEARANCES	
G - (Min.)	2"
H - (Min.)	7-1/2"
I - (Min.)	7-1/2"
J - (Min.)	2-1/2"
K - Cabinet Opening Width (Min.)	30-3/8"

UTILITY CONNECTION LOCATIONS	
Power Supply	Right Rear

**INSTALLATION SPECIFICATIONS**

- Product Shipping Weight (approx.) = 49 lbs.
- Single phase 3- or 4-wire cable, 120/240 or 120/208 Volt, 60 Hertz AC only electrical supply with ground required on separate circuit fused on both sides of line.
- Connected Load (kW Rating) @ 240/208 Volts = 7.9/5.9kW
- Amps @ 240/208 Volts = 32.9/28.4 Amps
- Recommended Circuit Breaker - 30 Amps
- Always consult local and national electric codes.
- Cooktop cutout height includes clearance needed beneath cooktop to allow for armored cable and installation of junction box on back wall. Position center of junction box 10" inward from right side of cooktop cutout, and 12" down from underside of countertop.
- Overhead cabinetry should not exceed a 13" maximum depth.
- Absolute minimum horizontal distance between overhead cabinets installed to either side of appliance must be no less than 30-3/8".
- Allow 30" minimum clearance between top of cooktop platform and bottom of unprotected wood or metal overhead cabinet; or 24" minimum clearance

- when bottom of wood or metal overhead cabinet is protected by not less than 1/8" flame-retardant millboard covered with not less than No. 28 MSG sheet steel, 0.015" stainless steel, 0.024" aluminum or 0.020" copper.
- Allow 2" minimum clearance between rear edge of cutout and nearest combustible surface (or backsplash) above countertop.
- Allow 7-1/2" minimum required clearance from left edge of cooktop to nearest combustible wall and 7-1/2" minimum from right edge of cooktop to nearest combustible wall.
- Installation of drawer beneath cooktop requires 4" minimum clearance beneath countertop surface, and assured clearance for electrical installation.
- To reduce risk of fire when using overhead cabinetry, install range hood that projects horizontally a recommended minimum of 5" beyond bottom of cabinets.

**OPTIONAL ACCESSORIES**

- Granite Countertop Installation Kit - (PN # 90306-9010).



**FRIGIDAIRE**

USA • 10200 David Taylor Drive • Charlotte, NC 28262 • 1-800-FRIGIDAIRE • [frigidaire.com](http://frigidaire.com)  
CANADA • 5955 Terry Fox Way • Mississauga, ON L5V 3E4 • 1-800-265-8352 • [frigidaire.ca](http://frigidaire.ca)

Note: For planning purposes only. Always consult local and national electric, gas and plumbing codes. Refer to Product Installation Guide for detailed installation instructions on the web at [frigidaire.com](http://frigidaire.com) / [frigidaire.ca](http://frigidaire.ca). Specifications subject to change. Accessories information available on the web at [frigidaire.com](http://frigidaire.com) / [frigidaire.ca](http://frigidaire.ca).

FFEC3025U 11/18  
© 2018 Electrolux Home Products, Inc.

LOT:81 THAMES PH.5A  
RE: UNDER COUNTER OVEN SPEC'S  
NO FLUSH MOUNT INSTALLATION

*[Handwritten Signature]*

## Frigidaire



### Single Wall Oven

30" Single Electric Wall Oven with Fan Convection

FCWS3027AS, FCWS3027AW, FCWS3027AB,  
FCWS3027AD

Available Colors : Stainless Steel, White, Black,  
Black Stainless Steel

Version : 08/21

#### Cooking Controls

Bake	Yes
Bake Time	Yes
Broil	Yes
Cancel	Yes
Clock	Yes
Convection Bake	Yes
Cook Time	Yes
Delay Start	Yes
Keep Warm	Yes
Kitchen Timer	Yes
Light	Yes
Off	Yes
Oven Light	Yes
Preheat	Yes
Self Clean	Yes
Start	Yes
Temperature Display	Yes
Timer On / Off	Yes

#### Cooking Controls Function

Change between Continuous Bake Setting or 12-Hour Energy Saving Feature	Yes
Program Fahrenheit or Celsius	Yes
Silent Control Panel	Yes

#### Oven

Bake Element	2,500 Watts
Bake Element Pass	4
Bake Element Type	Hidden
Broil Element	4,000 Watts
Broil Element Pass	6
Broil System	Yes
Cleaning System	Yes
Convection	Yes
Convection Type	Fan
Number of Convection Fans	1

Number of Rack Positions	6
Oven Interior Color	Midnight Black
Oven Light Quantity	1
Oven Light Type	Halogen
Oven Light Watts	40 Watts
Rack Position Type	Embossed
Rack Type 1	Flat
Rack Type 1 Quantity	2

#### Controls

Control Lock	Yes
Sabbath Mode	Yes

#### Display

Control Location	Front
Display Interface Color	White
Display Light Color	White
Display Type	Capacitive Touch

#### Dimensions and Volume

Height	28"
Width	29 7/8"
Depth	25 3/16"
Depth With Door 90° Open	48 3/16"
Depth With Handle	27 6/10"
Oven Interior Height	18 1/8"
Oven Interior Width	25 2/10"
Oven Interior Depth	19 7/8"
Minimum Cutout Height	26 3/4"
Minimum Cutout Width	28 1/2"
Maximum Cutout Height	28"
Maximum Cutout Width	29"
Oven Capacity	5.3 Cu. Ft.

#### Electrical Specifications

Connected Load @ 240V	3.7 kW
-----------------------	--------



LOT:81 THAMES PH.5A  
RE: UNDER COUNTER OVEN SPEC'S  
NO FLUSH MOUNT INSTALLATION

*x Cushman Sfr*

Frigidaire

30" Single Electric Wall Oven with Fan Convection

FCWS3027AS FCWS3027AW, FCWS3027AB, FCWS3027AD

Version : 08/21

Voltage Rating

240 V

Installation

Power Supply Connection Location

Top Left

General Specifications

Prop 65 Label

Yes

Warranty - Labor

1 Year

Warranty - Parts

1 Year

Frigidaire Fit Promise

Yes

Safety Certifications and Approvals

CSA Listed

Yes

UL Listed

Yes

RoHS

Yes



LOT:81 THAMES PH.5A  
RE: UNDER COUNTER OVEN SPEC'S  
NO FLUSH MOUNT INSTALLATION



SEE ATTACHED FOR SIGNATURES

TYPICAL UNDER-COUNTER INSTALLATION

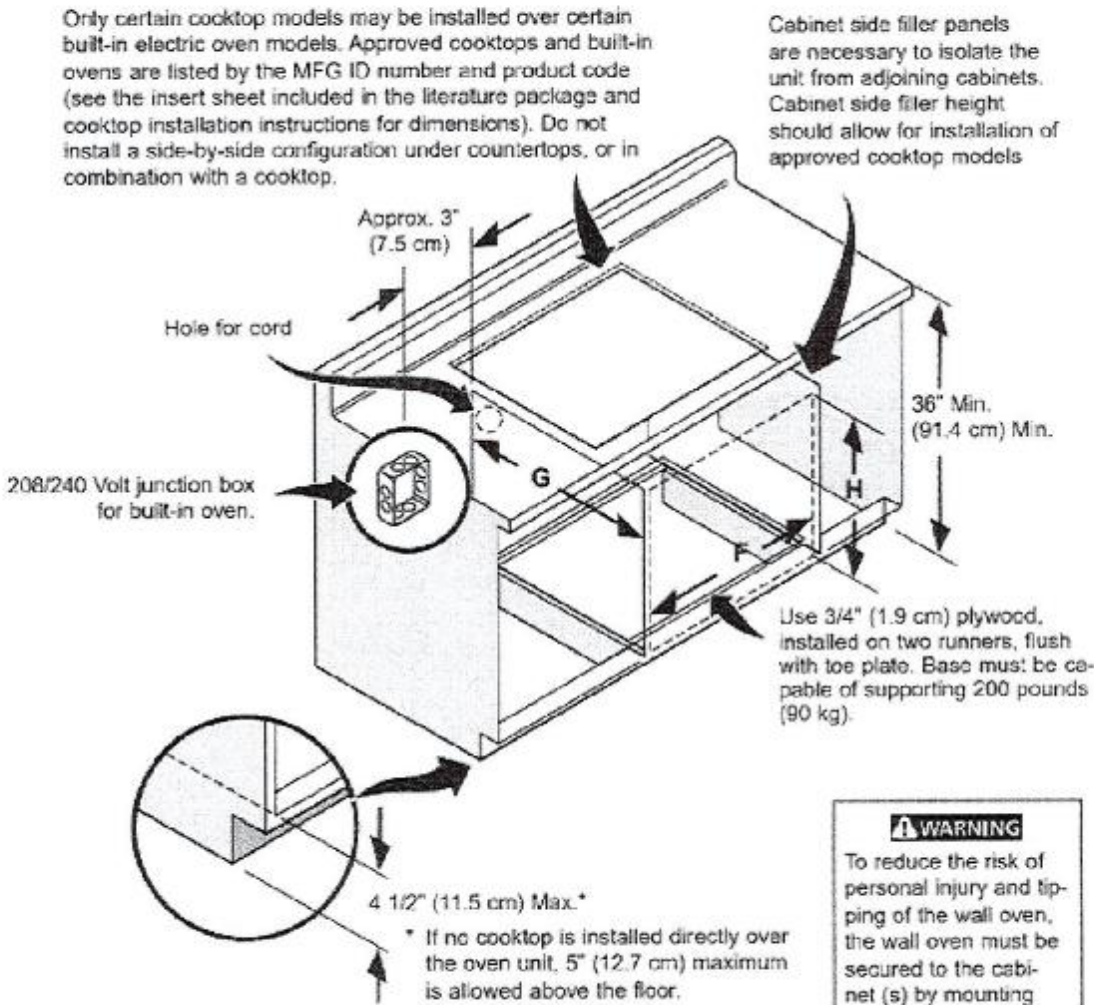

Figure 10. TYPICAL UNDER COUNTER INSTALLATION OF A SINGLE ELECTRIC BUILT-IN OVEN WITH AN ELECTRIC COOKTOP MOUNTED ABOVE

CUTOUT DIMENSIONS AND CABINET WIDTH			
	F. WIDTH	G. DEPTH	H. HEIGHT
29 7/8 (75.9 cm)	28 1/2" (72.4 cm) Min. 29" (73.7 cm) Max.	23 1/2" (59.7 cm)	26 3/4 (68.0) Min. 28 (71.1) Max.

LOT:81 THAMES PH.5A  
RE: UNDER COUNTER OVEN SPEC'S  
NO FLUSH MOUNT INSTALLATION

→ *[Signature]*

