

Lindsay 2017 Developments Inc. / Sugarwood

**Lot/Unit: 194 Block 97 Phase/Building: 1 Model/Floor Plan: Four Mile Lake(2004)Elev A
3Bed 2.5Bath**

COUNTER TOP

Inv.5779	1 - As per Schedule "PE": Quartz Kitchen countertops with undermount sink (as per plan-builders standard line)	
Line 73764	Note:	
1Sep22 / 1Sep22		

ELECTRICAL

Inv.5779	1 - To supply and install the standard T.V Rough-in, in the Great Room and Master Bedroom.. see sketch #1 and #2	
Line 73765	Note:	
1Sep22 / 1Sep22		
Inv.5779	1 - To supply and install the standard PHONE (CAT 5) Rough-in, in the Great Room, Master Bedroom and Bedroom #2.. see sketch #1 and #2	
Line 73766	Note:	
1Sep22 / 1Sep22		

HARDWOOD

Inv.5779	2 - To supply and install 3 1/2" Elements Oak Natural hardwood to the landings of the staircase in lieu of the standard carpet.. see colour chart for details	
Line 73781	Note:	
1Sep22 / 1Sep22		

EXTRAS AS PER OFFER

5 APPLIANCE PACKAGE: STAINLESS STEEL FRIDGE, STOVE, BUILT-IN DISHWASHER: WHITE WASHER / DRYER (BUILDERS STANDARD LINE) Worksheet Note:	
QUARTZ KITCHEN COUNTERTOPS WITH UNDERMOUNT SINK (AS PER PLAN - BUILDERS STANDARD LINE) Worksheet Note:	

Purchasers: AMRITPAL SINGH GREWAL & RAJWANT S GRProperty: 194 Block 97 of Plan -
Telephone Res. / Bus: (647) 405-9277 / Project: Lindsay 2017 Developments Inc.
Decor Advisor: Samantha Castelli Model and Elevation: Four Mile Lake(2004) Elev A 3Bed 2.5Bath
Layout Changes: ☐ Yes ☒ No Sketch Attached: ☒ Yes ☐ No Exterior Colour Scheme:

1. Cabinetry

	Style and Colour	Counter Top	Hardware
Kitchen / Breakfast	#3 Charleston 3DL Orchid	#1 C/S #9141 Ice Snow	12881 Handle
Kitchen Island	#3 Charleston 3DL Orchid	#1 C/S #9141 Ice Snow	12881 Handle
Laundry Room	/	/	/
Powder Room	#3 Charleston 3DL Orchid	Poloma Polar 6698-46	12881 Handle
Main Bathroom	#3 Charleston 3DL Orchid	Poloma Polar 6698-46	12881 Handle
Master Ensuite Bathroom	#3 Charleston 3DL Orchid	Poloma Polar 6698-46	12881 Handle
Second Ensuite Bathroom (If Applicable)	/	/	/

Appliances

Custom Size Fridge
☐ Yes ☒ No

Cooktop / Rangetop
☐ Yes ☒ No

Valance Lighting
☐ Yes ☒ No

Built in Wall Oven
☐ Yes ☒ No

Microwave / Range Hood
☐ Yes ☒ No

Slide-in Range
☐ Yes ☒ No

Comment

2. Flooring

	Selection
Foyer	13x13" Bellina Grey
Main Hall	Modern Story 1: 810 Rocky Top
Back Hall	/
Breakfast	13x13" Bellina Grey
Laundry Room	13x13" Bellina Grey
Kitchen	13x13" Bellina Grey
Powder Room	13x13" Bellina Grey
Main Bathroom	13x13" Bellina Grey
Master Ensuite	13x13" Bellina Grey
Bathroom (If Applicable)	/
Mud Room	13x13" Bellina Grey
Master Ens. SH/FL	2x2" Ontario Snow White Matte
Living Room	/
Dining Room	/
Family / Great Room	Modern Story 1: 810 Rocky Top
Den / Library / Study	/
Basement Landing (If Applies)	/
Lower Landing (If Applicable)	*3 1/2" Elements Oak Natural
Upper Landing	*3 1/2" Elements Oak Natural
Upper Hall	Modern Story 1: 810 Rocky Top
Master Bedroom	Modern Story 1: 810 Rocky Top
Bedroom #2	Modern Story 1: 810 Rocky Top
Bedroom #3	Modern Story 1: 810 Rocky Top
Bedroom #4	/
Bedroom #5	/
Master Ens. Shower Jamb	Anatolia Marmiline SNOW

RECU/RECEIVED
12-09-2022

Flooring Continued on Page 2

Initial:

ASG R.S.G

Purchasers: AMRITPAL SINGH GREWAL & RAJWANT S GRProperty: 194 Block 97 of Plan -
Telephone Res. / Bus: (647) 405-9277 / Project: Lindsay 2017 Developments Inc.
Decor Advisor: Samantha Castelli Model and Elevation: Four Mile Lake(2004)Elev A 3Bed 2.5Bath
2. Flooring - Continued -

Upgrade Underpad	Type Standard	Area MAIN AND SECOND FLOOR
Carpet on Stairs	Capped	Runner - *Upgrade
Comment		

3. Plumbing Fixtures / Faucets

Kitchen	Standard	Second Ensuite		Powder Room	Standard
Master Ensuite	Standard			Other Room	
Main Bathroom	Standard				

Comment
NOTE: To supply and install the standard undermount kitchen sink, with the standard faucet in the kitchen. To supply and install the standard topmount sinks, with the standard faucets in all bathrooms.

4. Wall Tile

	Tile Selection	Listello	Insert	Insert Selection
Main Bathroom	8x10" Bellina Grey	<input type="checkbox"/>	<input type="checkbox"/>	
Master Ensuite				
Tub Deck	13x13" Bellina Grey	<input type="checkbox"/>	<input type="checkbox"/>	
Tub Apron	13x13" Bellina Grey	<input type="checkbox"/>	<input type="checkbox"/>	
Tub Surround	13x13" Bellina Grey	<input type="checkbox"/>	<input type="checkbox"/>	
Shower Stall	8x10" Bellina Grey	<input type="checkbox"/>	<input type="checkbox"/>	
Second Ensuite		<input type="checkbox"/>	<input type="checkbox"/>	
		<input type="checkbox"/>	<input type="checkbox"/>	
		<input type="checkbox"/>	<input type="checkbox"/>	
Kitchen Backsplash		<input type="checkbox"/>	<input type="checkbox"/>	
Complete Backsplash		<input type="checkbox"/>	<input type="checkbox"/>	

Comment

RECU / RECEIVED
12-09-2022

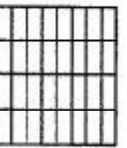
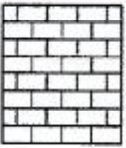

horizontal stackedbrick patternvertical stackeddiagonal/diamond

5. Fireplace

	Living Room			Family Room			Other Room - Specify		
	Purchased	As Per Plan	N/A	Purchased	As Per Plan	N/A	Purchased	As Per Plan	N/A
Fireplace Type	<input type="radio"/>	<input type="radio"/>	<input checked="" type="radio"/>	<input type="radio"/>	<input type="radio"/>	<input checked="" type="radio"/>	<input type="radio"/>	<input type="radio"/>	<input checked="" type="radio"/>
Mantle Type									
Over Mantle									
Colour / Stain									
Surround									
Hearth									
Comment									

Purchasers: AMRITPAL SINGH GREWAL & RAJWANT S GR **Property:** 194 Block 97 of Plan -
Telephone Res. / Bus: (647) 405-9277 / **Project:** Lindsay 2017 Developments Inc.
Decor Advisor: Samantha Castelli **Model and Elevation:** Four Mile Lake(2004)Elev A 3Bed 2.5Bath

6. Trim Carpentry

Door Hardware Standard Handle

Interior Trim Standard

Comment

Interior Doors

☐ 2 Panel Arch Top

☒ 2 Panel Square Top

☐ 6 Panel

Initial for Door Style

ASG R.S.

7. Railings and Pickets

Railing Package Standard Turned Oak Pickets

Railing Colour Elements Natural

Picket Colour Elements Natural

Wood Stairs ☐ No ☒ Oak

Tread Colour Elements Natural

Comment

8. Plaster Mouldings and Medallions

Foyer

Main Hall

Living Room

Dining Room

Family Room

Comment

Kitchen/Breakfast

Den/Library

Lower Landing

9. Wall Paint

Kingsmen White

REC'D/RECEIVED

12-09-2022

Smooth Ceilings

☐ First Floor

☐ First Floor incl. Second Floor Hall

☐ First and Second Floor

☒ Throughout

☐ Not Applicable

Trim Paint Kingsmen White

10. Additional Comments

11. Disclaimers and Notes

- Colours of all materials are as close as possible to builder's selection, but not necessarily identical due to variances in manufacturing.
- Any extras listed above are null and void unless accompanied by a separate invoice/amendment. Said invoice must be paid in full.
- The Purchaser acknowledges that after Interior Colour Selection form is signed and dated, no further changes will be permitted other than re-selection due to unavailability. ASG Purchaser's Initials
- The Purchaser acknowledges reading and accepting the "Kingsmen Group Décor Centre Disclaimers" form. This document contains other miscellaneous disclaimers.

This Interior Colour Selection is final and approved by:

Purchaser:

Signature:

Date:

9-01-2022

DocuSigned by:

Signature:

ASG23E310000400

Date:

9/12/2022

Vendor:

Lindsay 2017 Developments Inc.

September 13/2022

Page 3 of 3

Lindsay PH.1 Lot 194

SCHEDULE "B-1"
Floor Plan

Townhouse No. 194 Block 97
Phase 1
Model: Four Mile Lake(2004)Elev A 3Bed 2.5Bath
Standard

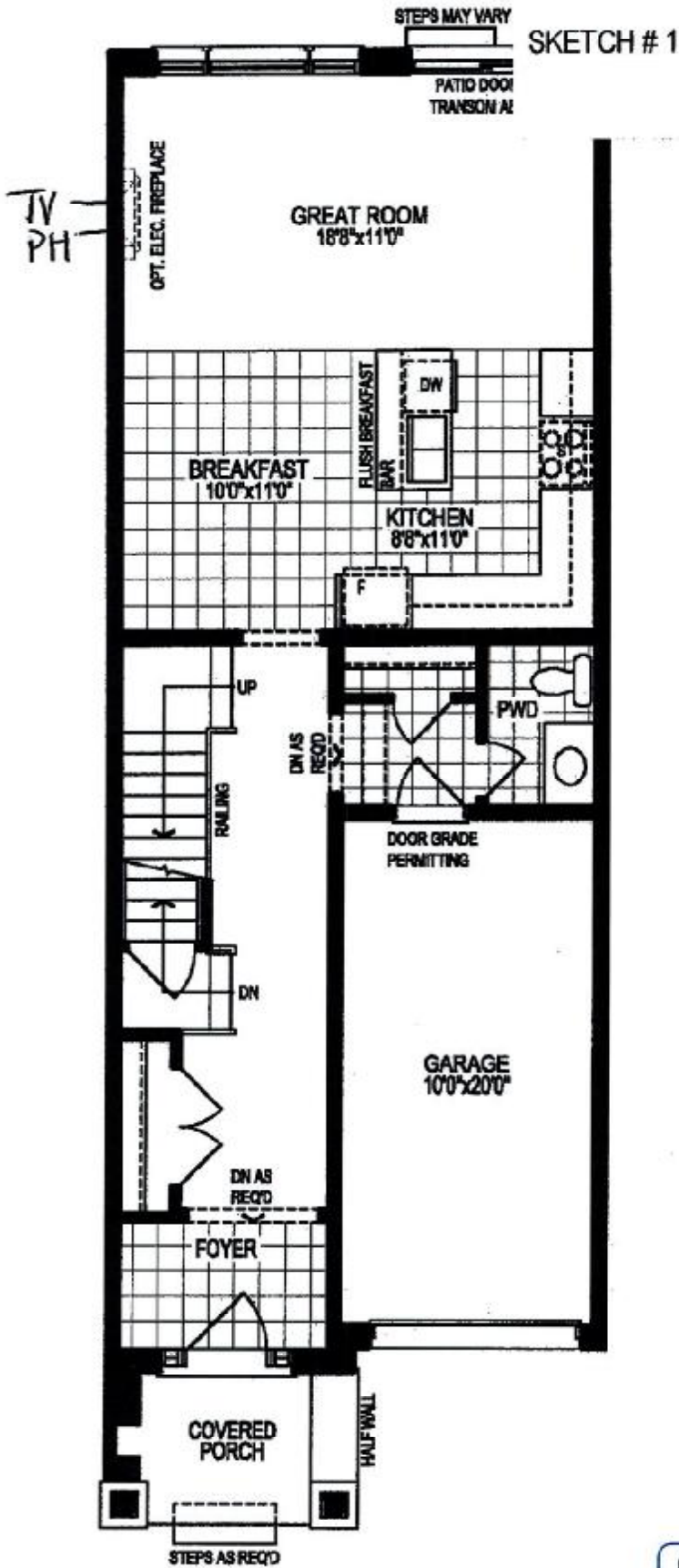

REC'D/RECEIVED
12-09-2022

GROUND FLOOR PLAN, ELEV. 'A'

DS
R.S.R.

ASS

The floor plans and elevations shown are pre-construction plans and may be revised or improved as necessitated by architectural controls and the construction process. The measurements adhere to the rules and regulations of the TARION Warranty Corporation's official method for the calculation of floor area. Materials, specifications and floor plans are subject to change without notice. All house renderings are artist's concept only. Actual usable floor space may vary from the stated floor area. All options shown are upgrades. E. & O. E.

Lindsay ph.1 Lot 194

SCHEDULE "B-1"
Floor Plan

Townhouse No. 194 Block 97
Phase 1
Model: Four Mile Lake(2004)Elev A 3Bed 2.5Bath
Standard

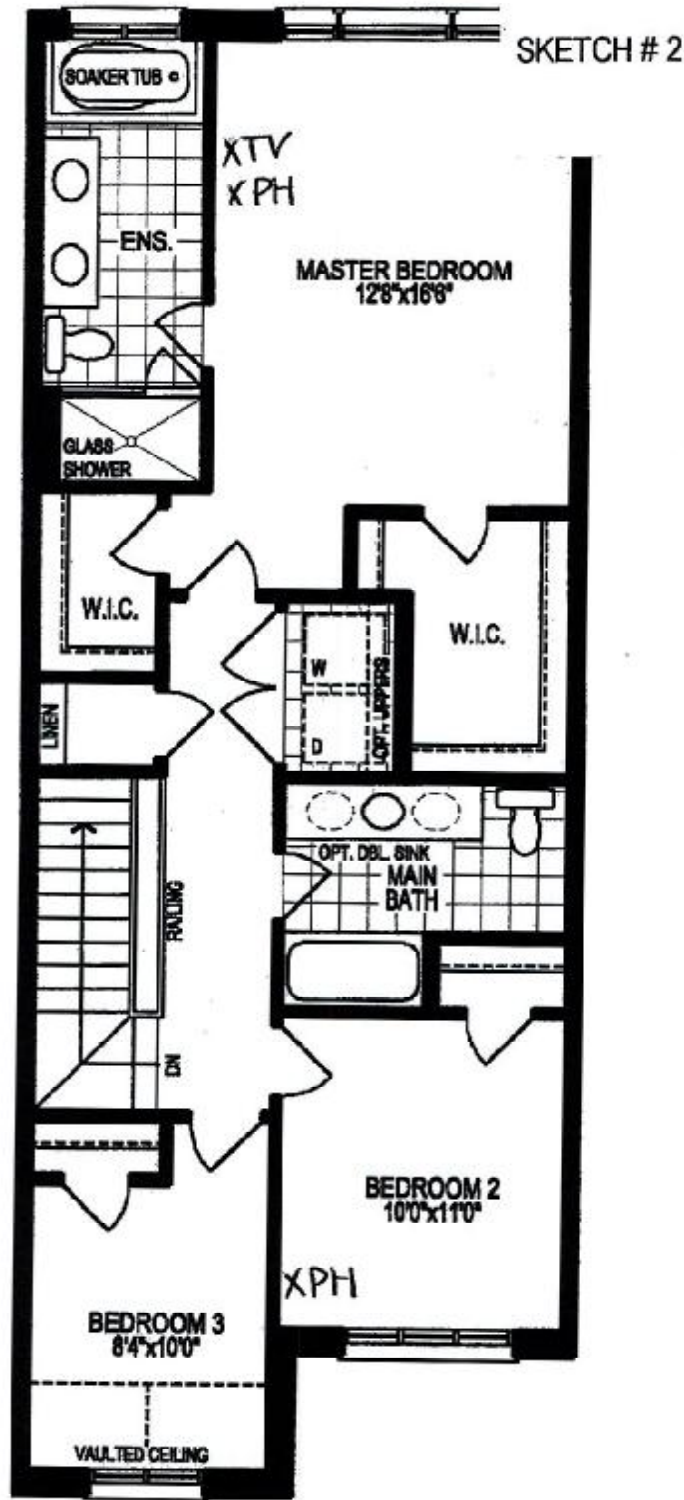

RECU/RECEIVED
12-09-2022

SECOND FLOOR PLAN, ELEV. 'A'

DS
R.S.P.
A.S.G.

The floor plans and elevations shown are pre-construction plans and may be revised or improved as necessitated by architectural controls and the construction process. The measurements adhere to the rules and regulations of the TARIION Warranty Corporation's official method for the calculation of floor area. Materials, specifications and floor plans are subject to change without notice. All house renderings are artist's concept only. Actual usable floor space may vary from the stated floor area. All options shown are upgrades. E. & O. E.

Lindsay PH-1 Lot 194

SCHEDULE "B-1"
Floor Plan

Townhouse No. 194 Block 97
Phase 1
Model: Four Mile Lake(2004)Elev A 3Bed 2.5Bath
Standard

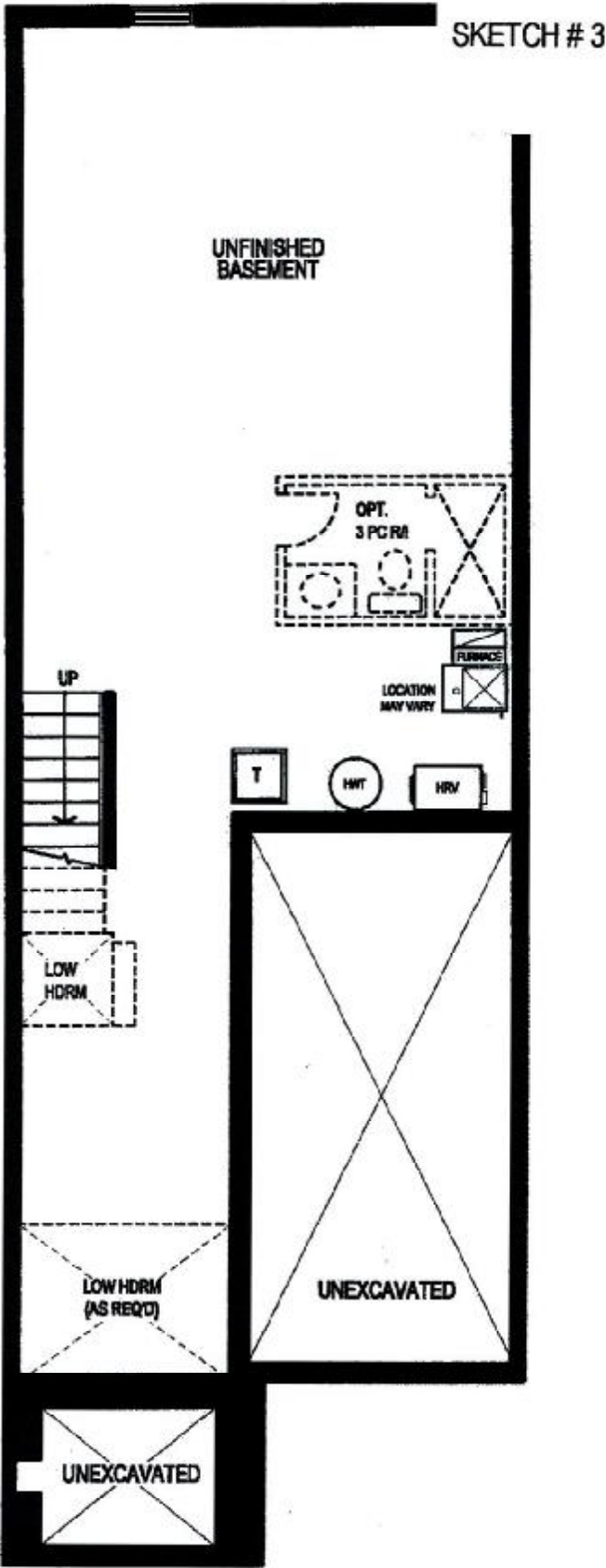

RECU/RECEIVED
12-09-2022

BASEMENT FLOOR PLAN, ELEV. 'A'

DS
R.S. P.A. S.G.

The floor plans and elevations shown are pre-construction plans and may be revised or improved as necessitated by architectural controls and the construction process. The measurements adhere to the rules and regulations of the TARION Warranty Corporation's official method for the calculation of floor area. Materials, specifications and floor plans are subject to change without notice. All house renderings are artist's concept only. Actual usable floor space may vary from the stated floor area. All options shown are upgrades. E. & O. E.