

KINGSMEN (THAMES) INC. / Havelock Corners (Kingsmen)

Lot/Unit: 54 Phase/Building: 5A Model/Floor Plan: Edward (3602) Elev A 4 Bed - 2+1 Bath

CABINETRY VANITY

Inv.5700	1 - To supply & install a VANITY BANK OF DRAWERS - in the master ensuite ... see sketch # 2	
Line 73025	Note:	
9Aug22 / 9Aug22		
Inv.5700	1 - To supply & install a VANITY BANK OF DRAWERS - in the main bathroom ... see sketch # 2	
Line 73026	Note:	
9Aug22 / 9Aug22		

COUNTER TOP

Inv.5700	1 - To supply & install the quartz shower niche "CARRARA " in the master ensuite... see sketch # 2 for installation location.	
Line 73027	Note:	
9Aug22 / 9Aug22		
Inv.5700	1 - As per schedule "PE": Vendor to include level 1, 2cm. quartz in all bathrooms, as per plan, in lieu of the included laminate counter tops. Selections to be made from builders standard samples.	
Line 73021	Note:	
9Aug22 / 9Aug22		

ELECTRICAL

Inv.5700	1 - To supply & install the standard T.V. rough in in the great room and master bedroom...see sketch # 1 & # 2	
Line 73022	Note:	
9Aug22 / 9Aug22		
Inv.5700	1 - To supply & install the standard Phone (CAT 5) rough in in the great room, master bedroom & bedroom # 4 ...see sketch # 1 & # 2	
Line 73023	Note:	
9Aug22 / 9Aug22		
Inv.5700	1 - Relocate the standard ceiling light from the upper stair landing to the O.T.B. area on the second floor... see sketch # 2	
Line 73024	Note:	
9Aug22 / 9Aug22		

HEATING AND AIR CONDITIONING

Inv.5700	1 - As per schedule "PE": Vendor to install capped gas line (rough in only) at rear of home for future BBQ location. Location to be finalized at vendors sole discretion.	
Line 73019	Note:	
9Aug22 / 9Aug22		
Inv.5700	1 - As per schedule "PE": Vendor to supply & install air conditioning unit, sized accordingly, from vendors standard samples.	
Line 73020	Note:	
9Aug22 / 9Aug22		

PLUMBING

KINGSMEN (THAMES) INC. / Havelock Corners (Kingsmen)

Lot/Unit: 54 Phase/Building: 5A Model/Floor Plan: Edward (3602) Elev A 4 Bed - 2+1 Bath

Inv.5700	5 - To supply & install the VANITY SINK - CONTRAC CATENA UNDERMOUNT - MODEL 4210CIY in the powder room, master ensuite and main bathroom in lieu of hte standard top mount vainity sink... see spec's	
Line 73028	Note:	
9Aug22 / 9Aug22		

EXTRAS AS PER OFFER

5 FREE APPLIANCES – STAINLESS STEEL FRONT - FRIDGE; STOVE AND DISHWASHER. WHITE WASHER AND DRYER (SUPPLIED ONLY, NOT INSTALLED, FROM BUILDERS STANDARD LINE). AN APPLIANCES VOUCHER WILL BE GIVEN BY OUR DECOR CONSULTANT AT THE TIME OF BOOKING YOUR COLOUR A <i>Worksheet</i> Note:	
VENDOR TO INSTALL CAPPED GAS LINE (ROUGH-IN ONLY) AT REAR OF HOME FOR FUTURE BBQ LOCATION. LOCATION TO BE FINALIZED AT VENDORS SOLE DISCRETION. <i>Worksheet</i> Note:	
VENDOR TO SUPPLY & INSTALL AIR CONDITIONING UNIT, SIZED ACCORDINGLY, FROM VENDORS STANDARD SAMPLES. <i>Worksheet</i> Note:	
VENDOR TO INCLUDE LEVEL 1, 2CM QUARTZ IN ALL BATHROOMS, AS PER PLAN, IN LIEU OF THE INCLUDED LAMINATE COUNTER TOPS. SELECTIONS TO BE MADE FROM BUILDERS STANDARD SAMPLES. <i>Worksheet</i> Note:	

Purchasers: JASWINDER SINGH SEKHON & KAMALJIT KAIPROPERTY: 54 of Plan - Draft Approval SB17-03-08
 Telephone Res. / Bus: / Project: KINGSMEN (THAMES) INC.
 Decor Advisor: Barbara Coccia Model and Elevation: Edward (3602) Elev A 4 Bed - 2+1 Bath
 Layout Changes: ☐ Yes ☒ No Sketch Attached: ☐ Yes ☐ No Exterior Colour Scheme:

1. Cabinetry

	Style and Colour	Counter Top	Hardware
Kitchen / Breakfast	#3 Manchester Maple Porcini CL	#1, C/S # 9141 Ice Snow 3cm.	#12881 Handle
Kitchen Island	#3 Manchester Maple Porcini CL	#1, C/S # 9141 Ice Snow 3cm.	#12881 Handle
Laundry Room	/		
Powder Room	#3 Manchester Maple Porcini CL	#1, C/S # 9141 Ice Snow 2cm.	#12881 Handle
Main Bathroom	# 3 Simcoe Rain Cloud	#1, C/S # 3040 Cement 2cm.	#12881 Handle
Master Ensuite Bathroom	# 3 Simcoe Rain Cloud	#1, C/S # 3040 Cement 2cm.	#12881 Handle
Second Ensuite Bathroom (If Applicable)	/		
	/		
	/		

Appliances Custom Size Fridge Valance Lighting Microwave / Range Hood
☐ Yes ☒ No ☐ Yes ☒ No ☐ Yes ☒ No
 Cooktop / Rangetop Built in Wall Oven Slide-in Range
☐ Yes ☒ No ☐ Yes ☒ No ☐ Yes ☒ No
 Comment /

2. Flooring

	Selection
Foyer	13 x 13" Bellina Grey
Main Hall	3 1/2" Elements Oak natural
Back Hall	/
Breakfast	13 x 13" Bellina Grey
Laundry Room	13 x 13" Bellina Grey
Kitchen	13 x 13" Bellina Grey
Powder Room	13 x 13" Bellina Grey
Main Bathroom	13 x13" Malena Ice
Master Ensuite	13 x13" Malena Ice
Bathroom (If Applicable)	/
Mud Room	/
Master ens. shower floor	2x2" Ontario Snow White Matte
Living Room	/
Dining Room	3 1/2" Elements Oak natural
Family / Great Room	3 1/2" Elements Oak natural
Den / Library / Study	/
Basement Landing (If Applies)	
Lower Landing (If Applicable)	3 1/2" Elements Oak natural
Upper Landing	(if applicable) 3 1/2" Elements Oak natural
Upper Hall	Modern Story 1, # 966 Spellbund
Master Bedroom	Modern Story 1, # 966 Spellbund
Bedroom #2	Modern Story 1, # 966 Spellbund
Bedroom #3	Modern Story 1, # 966 Spellbund
Bedroom #4	Modern Story 1, # 966 Spellbund
Bedroom #5	/
Master ens. shower jamb	Anatolia Marmiline SNOW



Flooring Continued on Page 2

Initial: 

Page 1 of 3

Purchasers: JASWINDER SINGH SEKHON & KAMALJIT KAIProperty: 54 of Plan - Draft Approval SB17-03-08
Telephone Res. / Bus: / Project: KINGSMEN (THAMES) INC.
Decor Advisor: Barbara Coccia Model and Elevation: Edward (3602) Elev A 4 Bed - 2+1 Bath
2. Flooring - Continued -





Upgrade Underpad	Type	Area
	Standard	2nd. Floor
Carpet on Stairs	Capped	Runner - *Upgrade
Comment	/	/

3. Plumbing Fixtures / Faucets

Kitchen	Standard	Second Ensuite	/	Powder Room	Standard
Master Ensuite	Standard			Other Room	/
Main Bathroom	Standard		/		
Comment					
Still to install the standard top mount kitchen sink with the standard kitchen faucet. Purchaser has upgraded to under mount sinks in ALL bathrooms, still to install the standard lav. faucets.					

4. Wall Tile

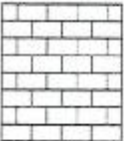
	Tile Selection	Listello	Insert	Insert Selection
Main Bathroom	8x10" Malena Carbon	<input type="checkbox"/>	<input type="checkbox"/>	
Master Ensuite				
Tub Deck	13 x 13" Malena Ice	<input type="checkbox"/>	<input type="checkbox"/>	
Tub Apron	13 x 13" Malena Ice	<input type="checkbox"/>	<input type="checkbox"/>	
Tub Surround	13 x 13" Malena Ice	<input type="checkbox"/>	<input type="checkbox"/>	
Shower Stall	8x10" Malena Carbon	<input type="checkbox"/>	<input type="checkbox"/>	
Second Ensuite	/	<input type="checkbox"/>	<input type="checkbox"/>	
	/	<input type="checkbox"/>	<input type="checkbox"/>	
	/	<input type="checkbox"/>	<input type="checkbox"/>	
Kitchen Backsplash	/	<input type="checkbox"/>	<input type="checkbox"/>	
Complete Backsplash	/	<input type="checkbox"/>	<input type="checkbox"/>	
Comment				



horizontal stacked

brick pattern

vertical stacked

diagonal/diamond

5. Fireplace

	Living Room			Family Room			Other Room - Specify Great Room		
	Purchased	As Per Plan	N/A	Purchased	As Per Plan	N/A	Purchased	As Per Plan	N/A
Fireplace Type	<input type="radio"/>	<input type="radio"/>	<input checked="" type="radio"/>	<input type="radio"/>	<input type="radio"/>	<input checked="" type="radio"/>	<input type="radio"/>	<input checked="" type="radio"/>	<input type="radio"/>
Mantle Type							Front Facing		
Over Mantle							NF-08		
Colour / Stain							/		
Surround							White		
Hearth							/		
Comment							/		

RECEIVED

AUG 09 2022

Purchasers: JASWINDER SINGH SEKHON & KAMALJIT KAI Property: 54 of Plan - Draft Approval SB17-03-08
 Telephone Res. / Bus: / Project: KINGSMEN (THAMES) INC.
 Decor Advisor: Barbara Coccia Model and Elevation: Edward (3802) Elev A 4 Bed - 2+1 Bath

6. Trim Carpentry

Door Hardware Standard Handle

Interior Trim Standard

Comment

/

Interior Doors

☐ 2 Panel Arch Top

☒ 2 Panel Square Top

☐ 6 Panel

Initial for Door Style

KS

7. Railings and Pickets

Railing Package Standard oak STRAIGHT picket package

Railing Colour Elements Natural

Picket Colour Elements Natural

Wood Stairs ☐ No ☒ Oak

Tread Colour Elements Natural

Comment

/

8. Plaster Mouldings and Medallions

Foyer /

Main Hall /

Living Room /

Dining Room /

Family Room /

Kitchen/Breakfast /

Den/Library /

Lower Landing /

Comment

/

9. Wall Paint

Kingsmen White

Smooth Ceilings

☐ First Floor

☐ First Floor incl. Second Floor Hall

☐ First and Second Floor

☒ Throughout

☐ Not Applicable

Trim Paint Kingsmen White

10. Additional Comments

/

RECEIVED

AUG 09 2022

11. Disclaimers and Notes

- Colours of all materials are as close as possible to builder's selection, but not necessarily identical due to variances in manufacturing.
- Any extras listed above are null and void unless accompanied by a separate invoice/amendment. Said invoice must be paid in full.
- The Purchaser acknowledges that after Interior Colour Selection form is signed and dated, no further changes will be permitted other than re-selection due to unavailability. KS KS Purchaser's Initials
- The Purchaser acknowledges reading and accepting the "Kingsmen Group Décor Centre Disclaimers" form. This document contains other miscellaneous disclaimers.

This Interior Colour Selection is final and approved by:

Purchaser:

Signature: Jaswinder Singh Sekhon

Date: AUG 09, 2022

Signature: Kamaljit Sekhon

Date: Aug 09, 2022

Vendor:

KINGSMEN (THAMES) INC.

Aug 9, 22

SCHEDULE "B-1"
Floor Plan

Lot 54
Phase 5A
Model: Edward (3602) Elev A 4 Bed - 2+1 Bath
Standard

Sketch #1

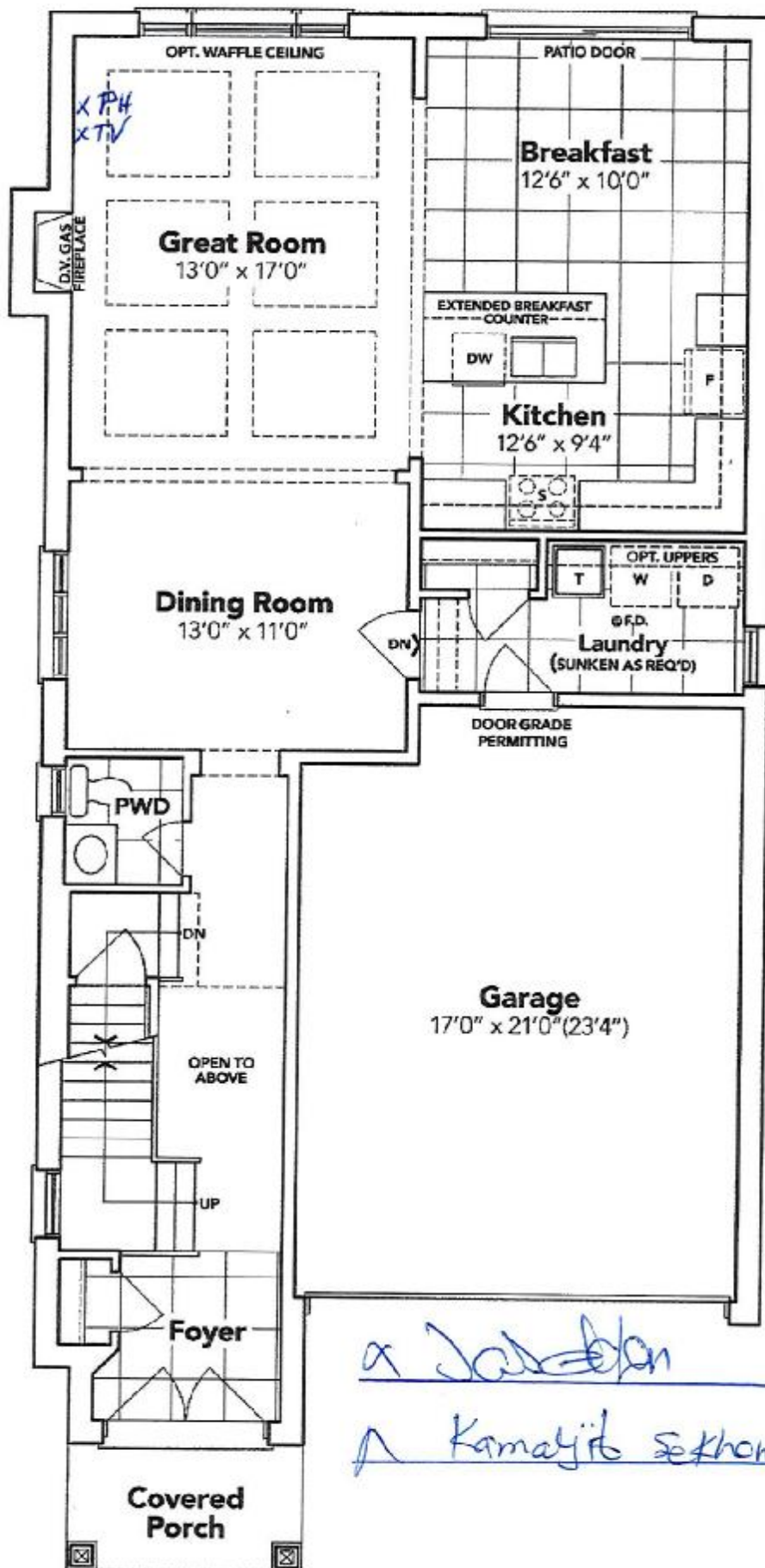

x J. J. J. J.
x Kamayit S. J. J. J.

GROUND FLOOR EL. A

The floor plans and elevations shown are pre-construction plans and may be revised or improved as necessitated by architectural controls and the construction process. The measurements adhere to the rules and regulations of the TARIION Warranty Corporation's official method for the calculation of floor area. Materials, specifications and floor plans are subject to change without notice. All house renderings are artist's concept only. Actual usable floor space may vary from the stated floor area. All options shown are upgrades. E. & O. E.

SCHEDULE "B-1"

Floor Plan

Lot 54
Phase 5A
Model: Edward (3602) Elev A 4 Bed - 2+1 Bath
Standard

Sketch
#2

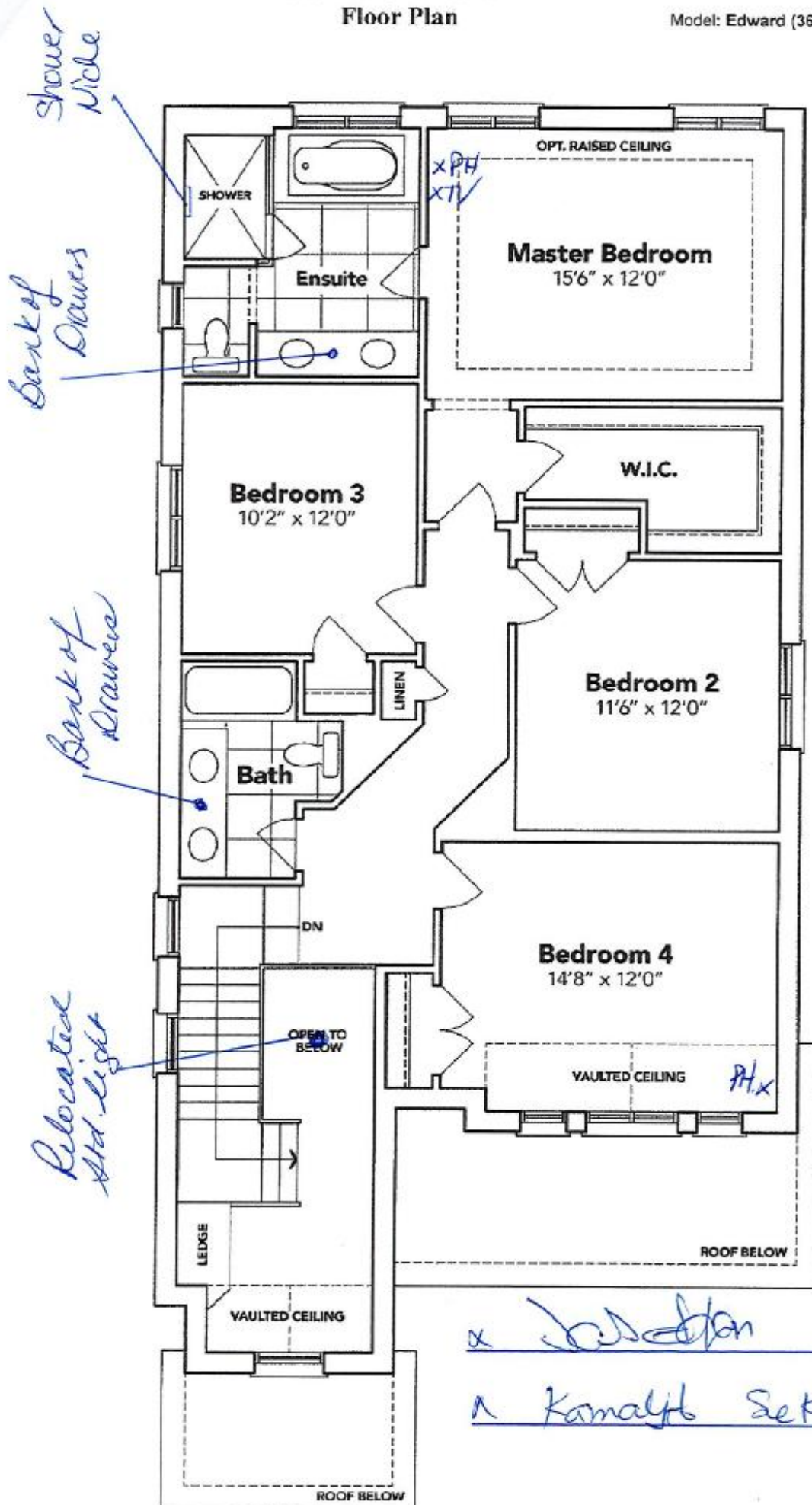

SECOND FLOOR EL. A

The floor plans and elevations shown are pre-construction plans and may be revised or improved as necessitated by architectural controls and the construction process. The measurements adhere to the rules and regulations of the TARION Warranty Corporation's official method for the calculation of floor area. Materials, specifications and floor plans are subject to change without notice. All house renderings are artist's concept only. Actual usable floor space may vary from the stated floor area. All options shown are upgrades. E. & O. E.

SCHEDULE "B-1" - Page 2 of 3

Initials:

SCHEDULE "B-1"
Floor Plan

Lot 54
Phase 5A
Model: Edward (3602) Elev A 4 Bed - 2+1 Bath
Standard

*Sketch
#3*

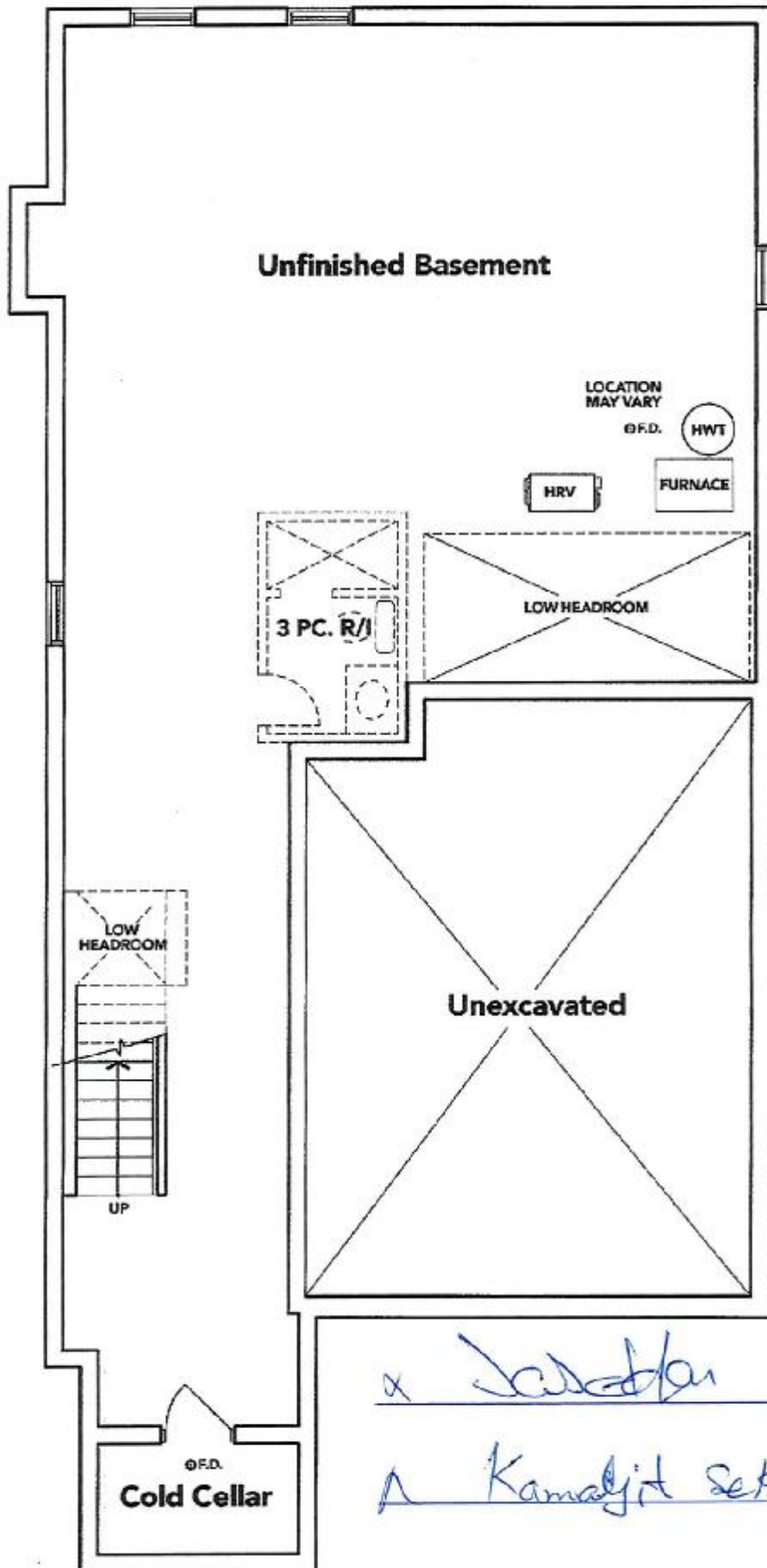

BASEMENT EL. A

The floor plans and elevations shown are pre-construction plans and may be revised or improved as necessitated by architectural controls and the construction process. The measurements adhere to the rules and regulations of the TARIION Warranty Corporation's official method for the calculation of floor area. Materials, specifications and floor plans are subject to change without notice. All house renderings are artist's concept only. Actual usable floor space may vary from the stated floor area. All options shown are upgrades. E. & O. E.

LOT: 54 THAMES PH. 5 A
RE: UPGRADED UNDER MOUNT VANITY
SINKS IN ALL BATHROOMS

CATENA
RECTANGULAR UNDERMOUNT SINK

4210CIY Undermount Sink

PRODUCT SPECS:

- Vitreous china
- Front overflow hole
- Template and mounting hardware supplied

DIMENSIONS:

Outer:

510mm W x 390mm D x 190mm H
20" W x 15 1/2" D x 7 1/2" H

Inner:

458mm W x 340mm D x 140mm H
18" W x 13 1/2" D x 5 1/2" H

COMPLIANCE CERTIFICATIONS

Meets or exceeds the following:

- IAPMO cUPC
- ASME A12.19.2 / CSA B45.1
- OBC Section 5.8 Barrier Free design and CSA B651 Standard

SHIPPING

Cube 1.72
GW 27 lbs

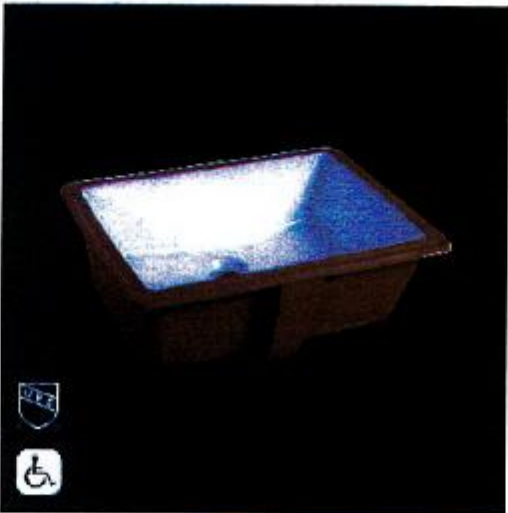
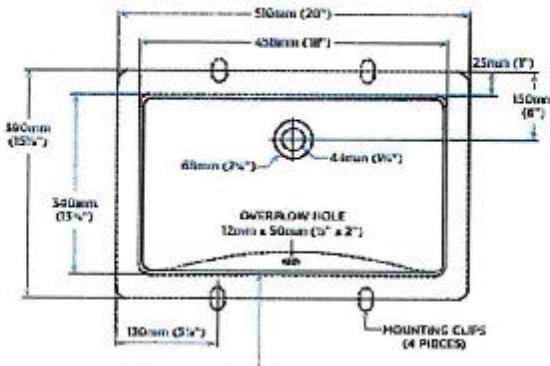

TO BE SPECIFIED

- CCN 10
- Soil 10" 10

NOTES: Dimensions of features are nominal and may vary slightly due to the range of materials permitted by ASME standard A12.19.2. These dimensions are subject to change as construction. The responsibility is assumed for use of substandard or varied parts.

Products are designed to comply with ADA with Sloped and OBC barrier free requirements. It is the responsibility of the installer to comply with the local disability codes and standards prior to installing the product.



[Handwritten signature]

[Handwritten signature: Kamaljit Sekhon]