

KINGSMEN (THAMES) INC. / Havelock Corners (Kingsmen)

Lot/Unit: 39 Phase/Building: 5A Model/Floor Plan: Robert (3604) Elev A 4 Bed - 2+1 Bath

CABINETRY APPLIANCE - FRIDGE

Inv.5640	1 - To supply & install the 66CM DEEP FRIDGE ENCLOSURE - COUNTER DEPTH WITH NO WALLS - 2 66CM DEEP GABLES AND 1 66CM DEEP CABINET - THIS IS NOT A ZERO CLEARANCE ENCLOSURE. STANDARD HEIGHTS AND WIDTHS WILL BE USED.... see sketch # 1	
Line 71986	Note:	
2Jun22 / 2Jun22		

CABINETRY BASE CABINETS

Inv.5640	1 - To supply & intstall an additional BANK OF DRAWERS CABINET - 45 CM- + - SIZE SUBJECT TO FLOOR PLAN - in the kitchen... see sketch # 1	
Line 71990	Note:	
2Jun22 / 2Jun22		
Inv.5640	1 - To supply & install the 45CM WIDE PULL-OUT DOOR BASE CABINET WASTE - RECYCLE CENTRE - 2 35L BINS - AVAILABLE ONLY WITH 45CM WIDE CABINET - in the kitchen... see sketch # 1	
Line 71991	Note:	
2Jun22 / 2Jun22		

CABINETRY MICROWAVE OVEN STOVE COOKTOP

Inv.5640	1 - To supply & install a WALL CABINET WITH SHELF FOR MICROWAVE - FINISHED INTERIOR - OPENING 24INCHESW X 13 3 - 4INCHESH X 17INCHESD -. in the kitchen... see sketch # 1	
Line 71988	Note: Electrical outlet for this upgrade is sold sep.	
2Jun22 / 2Jun22		

CABINETRY VANITY

Inv.5640	2 - To supply & install a VANITY LOWER DRAWER in the powder room... see sketch # 1	
Line 71992	Note:	
2Jun22 / 2Jun22		
Inv.5640	2 - To supply & install a VANITY LOWER DRAWER in the main bathroom... see sketch # 1	
Line 71993	Note:	
2Jun22 / 2Jun22		
Inv.5640	1 - To supply & install a VANITY BANK OF DRAWERS in the master ensuite... see sketch # 2	
Line 71994	Note:	
2Jun22 / 2Jun22		
Inv.5640	1 - To INCREASE VANITY TO KITCHEN HEIGHT - 90CM HIGH - MAINTAINS VANITY DEPTH -in the powder room in lieu of the standard height vanity.	
Line 71995	Note:	
2Jun22 / 2Jun22		
Inv.5640	1 - To INCREASE VANITY TO KITCHEN HEIGHT - 90CM HIGH - MAINTAINS VANITY DEPTH -in the main bathroom in lieu of the standard height vanity.	
Line 71996	Note:	
2Jun22 / 2Jun22		

KINGSMEN (THAMES) INC. / Havelock Corners (Kingsmen)

Lot/Unit: 39 Phase/Building: 5A Model/Floor Plan: Robert (3604) Elev A 4 Bed - 2+1 Bath

Inv.5640	1 - To INCREASE VANITY TO KITCHEN HEIGHT - 90CM HIGH - MAINTAINS VANITY DEPTH -in the master ensuite bathroom in lieu of the standard height vanity.	
Line 71997	Note:	
2Jun22 / 2Jun22		

CABINETRY WALL AND HUTCH

Inv.5640	1 - To supply & install an UPPER ANGLE CORNER PER UNIT - in the kitchen... see sketch # 1	
Line 71987	Note:	
2Jun22 / 2Jun22		

COUNTER TOP

Inv.5640	1 - As per schedule "PE": Vendor to include level 1, 2cm. quartz in all bathrooms, as per plan, in lieu of the included laminate counter tops. Selections to be made from builders standard samples.	
Line 71978	Note:	
2Jun22 / 2Jun22		

Inv.5640	1 - To supply & install the level 2 quartz countertop in the kitchen in lieu of the standard level 1 quartz... see colour chart for details.	
Line 72019	Note:	
2Jun22 / 2Jun22		

Inv.5640	1 - To supply & install the level 2 quartz countertop in the master ensuite in lieu of the standard level 1 quartz... see colour chart for details.	
Line 72020	Note:	
2Jun22 / 2Jun22		

COUNTER TOP - ACCESSORIES

Inv.5640	1 - To supply & install the quartz shower " DARK GREY" niche in the master ensuite shower... see sketch # 2	
Line 71998	Note:	
2Jun22 / 2Jun22		

ELECTRICAL

Inv.5640	1 - To supply & install the standard T.V. rough in in the great room and master bedroom... see sketch # 1 & # 2	
Line 71979	Note: Install the standard T.V. rough in at approx. 66" + - up from the floor centered + - to the F/P mantle.	
2Jun22 / 2Jun22 THIS IS FOR A FUTURE WALL MOUNT T.V.		

Inv.5640	1 - To supply & install the standard Phone (CAT 5) rough in in the great room, master bedroom and bedroom #3 .. see sketch # 1 & # 2	
Line 71980	Note: Install the standard Phone (CAT 5) rough in at approx. 66" + - up from the floor centered + - to the F/P mantle.	
2Jun22 / 2Jun22 THIS IS FOR A FUTURE WALL MOUNT T.V.		

Inv.5640	1 - To SUPPLY AND INSTALL AN ADDITIONAL BASIC RECEPTACLE (NOT DEDICATED)at approx. 66" + - up from the floor, centered + - to the F/P mantle in	
Line 71981	Note: the great room... see sketch # 1	
2Jun22 / 2Jun22 THIS IS FOR A FUTURE WALL MOUNT T.V.		
'NO CONDUIT PIPE HAS BEEN PURCHASED"		

KINGSMEN (THAMES) INC. / Havelock Corners (Kingsmen)

Lot/Unit: 39 Phase/Building: 5A Model/Floor Plan: Robert (3604) Elev A 4 Bed - 2+1 Bath

Inv.5640	1 - To SUPPLY AND INSTALL EXTRA CEILING BOX ROUGH IN CAPPED (DOES NOT INCLUDE SWITCH) over the kitchen island area... see sketch # 1	
Line 71982	Note: This capped elec. will be connected to a sep. switch, switch sold sep.	
2Jun22 / 2Jun22		
Inv.5640	1 - To supply & install an ADDITIONAL SINGLE POLE SWITCH connected to the ceiling capped elec. over the kitchen island.	
Line 71983	Note:	
2Jun22 / 2Jun22		
Inv.5640	1 - As per schedule "PE": Vendor to install capped gas line (rough in only) at rear of home for future BBQ location. Location to be finalized at vendors sole discretion.	
Line 71976	Note:	
2Jun22 / 2Jun22		
Inv.5640	1 - As per schedule "PE": Vendor to supply & install air conditioning unit, sized accordingly, from vendors standard samples.	
Line 71977	Note:	
2Jun22 / 2Jun22		
Inv.5640	1 - To SUPPLY AND INSTALL AN ADDITIONAL BASIC RECEPTACLE (DEDICATED CIRCUIT AND INCLUDES ARC FAULT BREAKER) installed at the microwave shelf in the kitchen.	
Line 71989	Note:	
2Jun22 / 2Jun22		

FIREPLACE

Inv.5640	1 - To supply & install a marble surround (3pc) and marble hearth to the F/P in the great room...see colour chart for details	
Line 72024	Note:	
2Jun22 / 2Jun22		

HARDWOOD

Inv.5640	1 - To supply & install the 3 1/2" Elements oak stained engineered hardwood floors to the main floor area and stair landings where applicable in lieu of the standard 3 1/2" Elements engineered hardwood floor... see colour chart for details.	
Line 72002	Note:	
2Jun22 / 2Jun22		
Inv.5640	1 - To supply & install the 3 1/2" Elements engineere stained hardwood floors to the living room area in lieu of the standard carpet... see colour chart for details.	
Line 72003	Note:	
2Jun22 / 2Jun22		
Inv.5640	1 - To supply & install the 3 1/2" Elements engineere stained hardwood floors to the upper halway area in lieu of the standard carpet... see colour chart for details.	
Line 72004	Note:	
2Jun22 / 2Jun22		
Inv.5640	1 - To supply & install the 3 1/2" Elements engineere stained hardwood floors to the master bedroom area in lieu of the standard carpet... see colour chart for details.	
Line 72005	Note:	
2Jun22 / 2Jun22		

KINGSMEN (THAMES) INC. / Havelock Corners (Kingsmen)

Lot/Unit: 39 Phase/Building: 5A Model/Floor Plan: Robert (3604) Elev A 4 Bed - 2+1 Bath

Inv.5640	1 - To supply & install the 3 1/2" Elements engineere stained hardwood floors to the bedroom # 2 area in lieu of the standard carpet... see colour chart for details.	
Line 72006	Note:	
2Jun22 / 2Jun22		
Inv.5640	1 - To supply & install the 3 1/2" Elements engineere stained hardwood floors to the bedroom # 3 area in lieu of the standard carpet... see colour chart for details.	
Line 72007	Note:	
2Jun22 / 2Jun22		
Inv.5640	1 - To supply & install the 3 1/2" Elements engineere stained hardwood floors to the bedroom # 4 area in lieu of the standard carpet... see colour chart for details.	
Line 72008	Note:	
2Jun22 / 2Jun22		

MISCELLANEOUS

PAINT AND DRYWALL

Inv.5640	2 - To PAINT EXTRAS - STAIN RAILINGS WITH IRON PICKETS (INCLUDING STAIRS) to all finished staircases throughout the house where applicable... see colour chart for details.	
Line 72010	Note:	
2Jun22 / 2Jun22		

PLUMBING

Inv.5640	4 - To supply & install the VANITY SINK - CONTRAC CATENA UNDERMOUNT - MODEL 4210CIY in the powder room, main and master ensuite bathrooms in lieu of the standard top mount vanity sinks... see spec's	
Line 71999	Note: Still to install the standard lav. faucets.	
2Jun22 / 2Jun22		
Inv.5640	1 - To supply & install the KITCHEN SINK - BLANCO QUATRUS U2 DBL UNDERMOUNT- MODEL 401247 in the kitchen in lieu of the standard top mount kitchen sink... see spec's	
Line 72000	Note: Still to install the standard single hole kitchen faucet with NO PLATE.	
2Jun22 / 2Jun22		
Inv.5640	1 - To supply & install the KITCHEN SOAP DISPENCER MOEN CHROME - MODEL 3942 in the kitchen...see spec's See sketch # 1 for insallation location.	
Line 72001	Note:	
2Jun22 / 2Jun22		

RAILING

Inv.5640	1 - To supply & install the RAILING - UPGRADE 1 - METAL HANDRAIL 3 INCH OVAL IN OAK - PICKETS STEEL ½ INCH SQUARE, PLAIN, WITH SHOES IN FLAT BLACK - POSTS 3½ INCH SQUARE, WITH CAP OAK IN OAK in lieu of the standard pickets and rails...	
Line 72009	Note:	
2Jun22 / 2Jun22		

TILE - FLOOR

KINGSMEN (THAMES) INC. / Havelock Corners (Kingsmen)

Lot/Unit: 39 Phase/Building: 5A Model/Floor Plan: Robert (3604) Elev A 4 Bed - 2+1 Bath

Inv.5640	1 - To supply & install the UPGRADE 4 - FLOOR TILE - STACKED - FOYER TILE in lieu of the standard floor tiles...see colour chart for details.	
Line 72011	Note:	
2Jun22 / 2Jun22		
Inv.5640	1 - To supply & install the UPGRADE 4 - FLOOR TILE - STACKED - POWDER ROOM TILE in lieu of the standard floor tiles...see colour chart for details.	
Line 72012	Note:	
2Jun22 / 2Jun22		
Inv.5640	1 - To supply & install the UPGRADE 4 - FLOOR TILE - STACKED - KITCHEN TILE in lieu of the standard floor tiles...see colour chart for details.	
Line 72013	Note:	
2Jun22 / 2Jun22		
Inv.5640	1 - To supply & install the UPGRADE 4 - FLOOR TILE - STACKED - BASEMENT FOYER TILE in lieu of the standard floor tiles...see colour chart for details.	
Line 72014	Note:	
2Jun22 / 2Jun22		
Inv.5640	1 - To supply & install the UPGRADE 3 - FLOOR TILE - STACKED - MASTER ENSUITE BATHROOM FLOOR TILE in lieu of the standard floor tiles... see sketch # 2 for installation direction.	
Line 72015	Note:	
2Jun22 / 2Jun22		
Inv.5640	1 - To supply & install the UPGRADE 3 - FLOOR TILE - STACKED - MAIN BATHROOM FLOOR TILE in lieu of the standard floor tiles... see sketch # 2 for installation direction.	
Line 72018	Note:	
2Jun22 / 2Jun22		

TILE - WALL

Inv.5640	1 - To supply & install the UPGRADE 3 - WALL TILE - STACKED- ENSUITE TUB/DECK & SURROUND TILE in lieu of the standard tile.... see sketch # 2 for installation direction.	
Line 72017	Note:	
2Jun22 / 2Jun22		

TRIM

Inv.5640	1 - To supply & install the TRIM UPGRADE - PACKAGE 6 - ADD FOR 3 1/4 INCH PRIMED MDF BEVEL CASING WITH BACKBAND AND 5 1/2 INCH PRIMED MDF BEVEL BASEBOARD WITH MDF BEVEL SHOE MOULD in lieu of the standard trim..	
Line 72021	Note:	
2Jun22 / 2Jun22		

KINGSMEN (THAMES) INC. / Havelock Corners (Kingsmen)

Lot/Unit: 39 Phase/Building: 5A Model/Floor Plan: Robert (3604) Elev A 4 Bed - 2+1 Bath

EXTRAS AS PER OFFER

5 FREE APPLIANCES – STAINLESS STEEL FRONT - FRIDGE; STOVE AND DISHWASHER. WHITE WASHER AND DRYER (SUPPLIED ONLY, NOT INSTALLED, FROM BUILDERS STANDARD LINE). AN APPLIANCES VOUCHER WILL BE GIVEN BY OUR DECOR CONSULTANT AT THE TIME OF BOOKING YOUR COLOUR A <i>Worksheet</i> Note:	
VENDOR TO INSTALL CAPPED GAS LINE (ROUGH-IN ONLY) AT REAR OF HOME FOR FUTURE BBQ LOCATION. LOCATION TO BE FINALIZED AT VENDORS SOLE DISCRETION. <i>Worksheet</i> Note:	
VENDOR TO SUPPLY & INSTALL AIR CONDITIONING UNIT, SIZED ACCORDINGLY, FROM VENDORS STANDARD SAMPLES. <i>Worksheet</i> Note:	
VENDOR TO INCLUDE LEVEL 1, 2CM QUARTZ IN ALL BATHROOMS, AS PER PLAN, IN LIEU OF THE INCLUDED LAMINATE COUNTER TOPS. SELECTIONS TO BE MADE FROM BUILDERS STANDARD SAMPLES. <i>Worksheet</i> Note:	

Purchasers: Bhupender Singh Thind & ANKITA KAMBOJ **Property:** 39 of Plan - Draft Approval SB17-03-08
Telephone Res. / Bus: / **Project:** KINGSMEN (THAMES) INC.
Decor Advisor: Barbara Coccia **Model and Elevation:** Robert (3604) Elev A 4 Bed - 2+1 Bath
Layout Changes: ☐ Yes ☒ No **Sketch Attached:** ☒ Yes ☐ No **Exterior Colour Scheme:**

1. Cabinetry

	Style and Colour	Counter Top	Hardware
Kitchen / Breakfast	#3, Manchester Maple Shale Grey CL	**#2, C/S#4141 Misty Carrara 3cm	#12881 Handle
Kitchen Island	#3, Manchester Maple Shale Grey CL	**#2, C/S#4141 Misty Carrara 3cm	#12881 Handle
Laundry Room	/		
Powder Room	#3, Charleston 3DL Orchid	#1, C/S # 3040 Cement 2cm.	#12881 Handle
Main Bathroom	#3, Charleston 3DL Orchid	#1, C/S # 3040 Cement 2cm.	#12881 Handle
Master Ensuite Bathroom	#3, Charleston 3DL Orchid	**#2, H/S Aspen 2cm.	#12881 Handle
Second Ensuite Bathroom (If Applicable)	/		
	/		
	/		

Appliances **Custom Size Fridge** ☐ Yes ☒ No **Valance Lighting** ☐ Yes ☒ No **Microwave / Range Hood** ☐ Yes ☒ No
Cooktop / Rangetop ☐ Yes ☒ No **Built in Wall Oven** ☐ Yes ☒ No **Slide-in Range** ☐ Yes ☒ No
Comment /

2. Flooring

	Selection
Foyer	**Upg.4, 24 x 24" Mayfair Calacuta ORO HD Polished Rec. Porcelain STACKED
Main Hall	**3 1/2" Elements oak Strugeon
Back Hall	/
Breakfast	/
Laundry Room	13 x 13" Cinq Grey
Kitchen	**Upg.4, 24 x 24" Mayfair Calacuta ORO HD Polished Rec. Porcelain STACKED
Powder Room	**Upg.4, 24 x 24" Mayfair Calacuta ORO HD Polished Rec. Porcelain STACKED
Main Bathroom	**Upg.3, 12 x 24" Crux Ash HD Porcelain STACKED
Master Ensuite	**Upg.3, 12 x 24" Notion Ice Rec. Porcelain STACKED
Bathroom (If Applicable)	/
Mud Room	/
Master ens. shower floor	2x2" Ontario Snow White Matte
Living Room	**3 1/2" Elements oak Strugeon
Dining Room	(DINETTE) **3 1/2" Elements oak Strugeon
Family / Great Room	**3 1/2" Elements oak Strugeon
Den / Library / Study	/
Basement Landing (If Applies)	FOYER) **Upg.4, 24 x 24" Mayfair Calacuta ORO HD Polished Rec. Porcelain STACKED
Lower Landing (If Applicable)	**3 1/2" Elements oak Strugeon
Upper Landing	(if applicable) **3 1/2" Elements oak Strugeon
Upper Hall	**3 1/2" Elements oak Strugeon
Master Bedroom	**3 1/2" Elements oak Strugeon
Bedroom #2	**3 1/2" Elements oak Strugeon
Bedroom #3	**3 1/2" Elements oak Strugeon
Bedroom #4	**3 1/2" Elements oak Strugeon
Bedroom #5	/
Master ens. shower jamb	Anatolia marmiline SNOW

RECEIVED
JUN 03 2022

SEE ATTACHED FOR SIGNATURES

Flooring Continued on Page 2

Initial:  

Page 1 of 3

Purchasers: Bhupender Singh Thind & ANKITA KAMBOJ **Property:** 39 of Plan - Draft Approval SB17-03-08
Telephone Res. / Bus: / **Project:** KINGSMEN (THAMES) INC.
Decor Advisor: Barbara Coccia **Model and Elevation:** Robert (3604) Elev A 4 Bed - 2+1 Bath
 2. Flooring - Continued -

Upgrade Underpad	Type	Area
	/	/
Carpet on Stairs	Capped	Runner - *Upgrade
Comment	/	/

3. Plumbing Fixtures / Faucets

Kitchen	Standard	Second Ensuite	/	Powder Room	Standard
Master Ensuite	Standard			Other Room	/
Main Bathroom	Standard		/		

Comment

Purchaser has upgraded to an undermount kitchen sink, still to install the standard single hole kitchen faucet NO PLATE.
 Purchaser has upgraded to under mount sinks in all bathrooms, still to install the standard lav. faucets.

4. Wall Tile

	Tile Selection	Listello	Insert	Insert Selection
Main Bathroom	8x10" Cinq Grey	<input type="checkbox"/>	<input type="checkbox"/>	
Master Ensuite				
Tub Deck	*Upg. 3, 12x24" Notion Ice Rectified Porcelain STACKED	<input type="checkbox"/>	<input type="checkbox"/>	
Tub Apron	*Upg. 3, 12x24" Notion Ice Rectified Porcelain STACKED	<input type="checkbox"/>	<input type="checkbox"/>	
Tub Surround	*Upg. 3, 12x24" Notion Ice Rectified Porcelain STACKED	<input type="checkbox"/>	<input type="checkbox"/>	
Shower Stall	8x10" Keaton Carbon	<input type="checkbox"/>	<input type="checkbox"/>	
Second Ensuite	/	<input type="checkbox"/>	<input type="checkbox"/>	
	/	<input type="checkbox"/>	<input type="checkbox"/>	
	/	<input type="checkbox"/>	<input type="checkbox"/>	
Kitchen Backsplash	/	<input type="checkbox"/>	<input type="checkbox"/>	
Complete Backsplash	/	<input type="checkbox"/>	<input type="checkbox"/>	

Comment

Install the standard 8x10" wall tiles on the 10" side stacked horizontally where applicable.



horizontal stacked

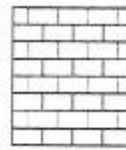

brick pattern

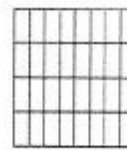

vertical stacked



diagonal/diamond

5. Fireplace

	Living Room			Family Room			Other Room - Specify Great Room		
	Purchased	As Per Plan	N/A	Purchased	As Per Plan	N/A	Purchased	As Per Plan	N/A
Fireplace Type	<input type="radio"/>	<input type="radio"/>	<input checked="" type="radio"/>	<input type="radio"/>	<input type="radio"/>	<input checked="" type="radio"/>	<input type="radio"/>	<input checked="" type="radio"/>	<input type="radio"/>
Mantle Type							Front Facing		
Over Mantle							NF-08		
Colour / Stain							/		
Surround							White		
Hearth							**Nero Marquina Marble		
Comment							**Nero Marquina Marble		

RECEIVED
JUN 03 2022

SEE ATTACHED FOR SIGNATURES

Initial:

Page 2 of 3

Purchasers: Bhupender Singh Thind & ANKITA KAMBOJ
Telephone Res. / Bus: /
Decor Advisor: Barbara Coccia

Property: 39 of Plan - Draft Approval SB17-03-08
Project: KINGSMEN (THAMES) INC.
Model and Elevation: Robert (3604) Elev A 4 Bed - 2+1 Bath

6. Trim Carpentry

Door Hardware

Standard Handle

Interior Trim

**Upgrade

Comment

/

Interior Doors

☐ 2 Panel Arch Top
☒ 2 Panel Square Top
☐ 6 Panel

Initial for Door Style

7. Railings and Pickets

Railing Package

**Upg. 1 Metal picket package

Railing Colour

**Elements Strugeon

Wood Stairs

☐ No
☒ Oak

Picket Colour

BLACK

Tread Colour

**Elements Strugeon

Comment

/

SEE ATTACHED FOR SIGNATURES

8. Plaster Mouldings and Medallions

Foyer	/	Kitchen/Breakfast	/
Main Hall	/	Den/Library	/
Living Room	/	Lower Landing	/
Dining Room	/		/
Family Room	/		/

Comment

/

9. Wall Paint

Kingsmen White

Smooth Ceilings

☐ First Floor
☐ First Floor incl. Second Floor Hall
☐ First and Second Floor
☒ Throughout
☐ Not Applicable

Trim Paint

Kingsmen White

10. Additional Comments

/

RECEIVED

JUN 03 2022

11. Disclaimers and Notes

1) Colours of all materials are as close as possible to builder's selection, but not necessarily identical due to variances in manufacturing.

2) Any extras listed above are null and void unless accompanied by a separate invoice/amendment. Said invoice must be paid in full.

3) The Purchaser acknowledges that after Interior Colour Selection form is signed and dated, no further changes will be permitted other than re-selection due to unavailability.

4) The Purchaser acknowledges reading and accepting the "Kingsmen Group Décor Centre Disclaimers" form. This document contains other miscellaneous disclaimers.

This Interior Colour Selection is final and approved by:

Purchaser:

Signature: Date: 06-02-22

Signature: SEE ATTACHED FOR SIGNATURES

Date:

Vendor:

KINGSMEN (THAMES) INC.

Printed 6/2/2022 14:30:40

June 7/22

Page 3 of 3

Lot 39
Phase 5A
Model: Robert (3604) Elev A 4 Bed - 2+1 Bath
Standard
Sketch #1

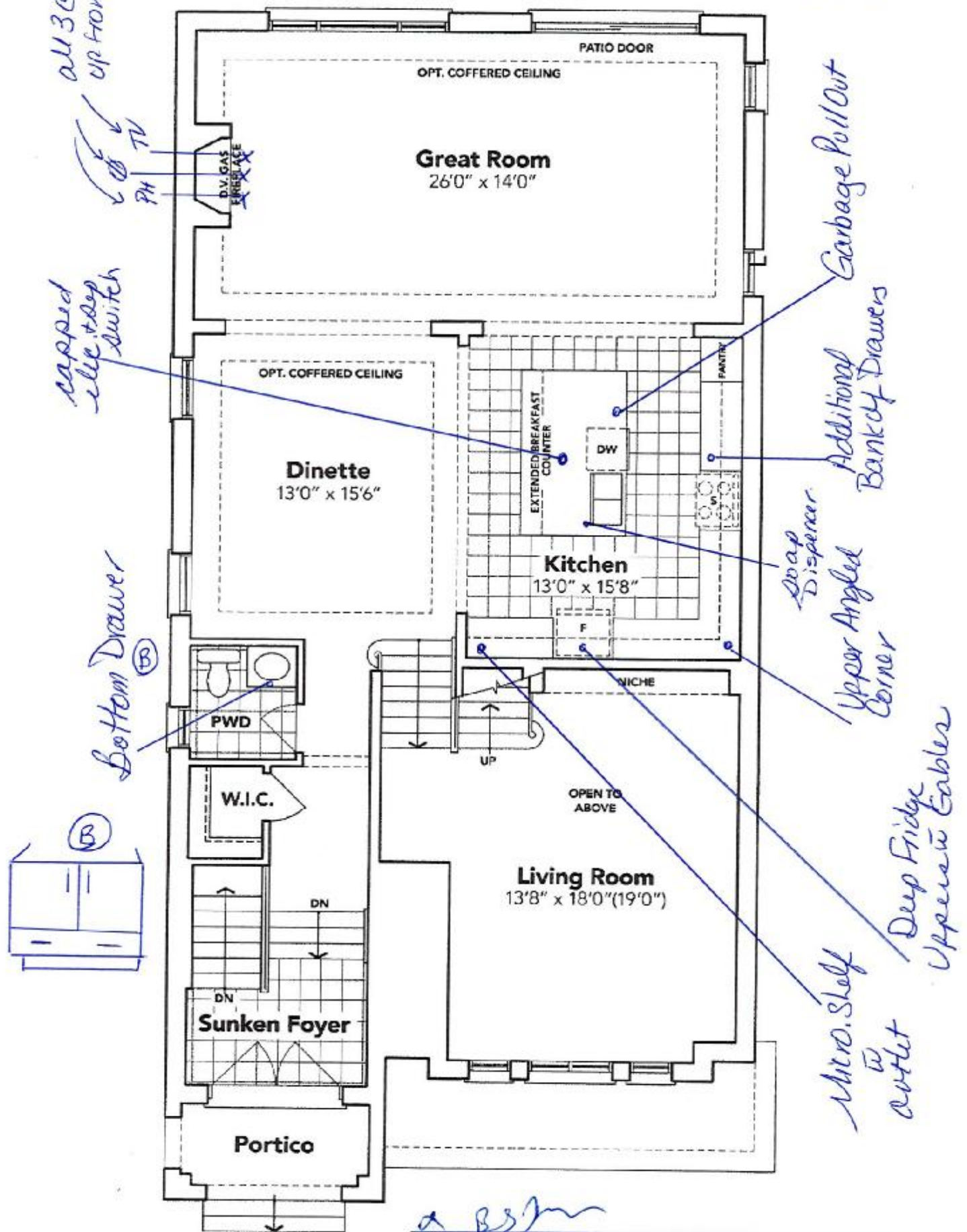

SEE ATTACHED FOR SIGNATURES

RECEIVED
JUN 03 2022

~~SCHEDULE "B-1"~~ - Page 3 of 3

Initials

SCHEDULE "B-1"
Floor Plan

Lot 39
Phase 5A
Model: Robert (3604) Elev A 4 Bed - 2+1 Bath
Standard

Sketch #2

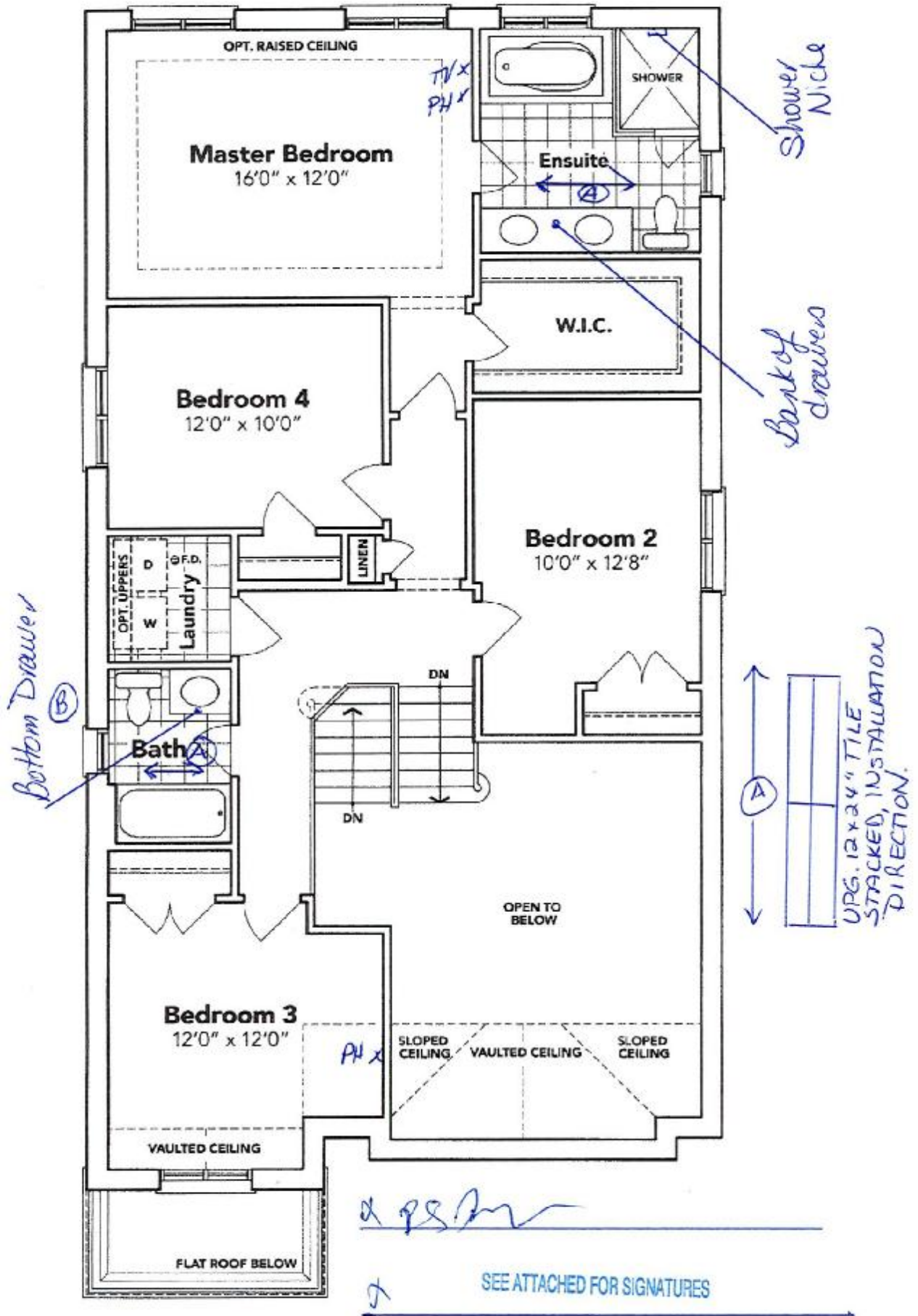

SECOND FLOOR EL. A

The floor plans and elevations shown are pre-construction plans and may be revised or improved as necessitated by architectural controls and the construction process. The measurements adhere to the rules and regulations of the TARION Warranty Corporation's official method for the calculation of floor area. Materials, specifications and floor plans are subject to change without notice. All house renderings are artist's concept only. Actual usable floor space may vary from the stated floor area. All options shown are upgrades. E. & O. E.

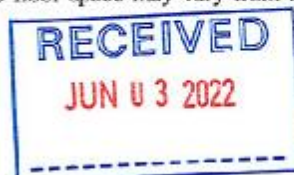

SCHEDULE "B-1" - Page 2 of 3

Initials:

SCHEDULE "B-1"
Floor Plan

Lot 39
Phase 5A
Model: Robert (3604) Elev A 4 Bed - 2+1 Bath
Standard

sketch #3

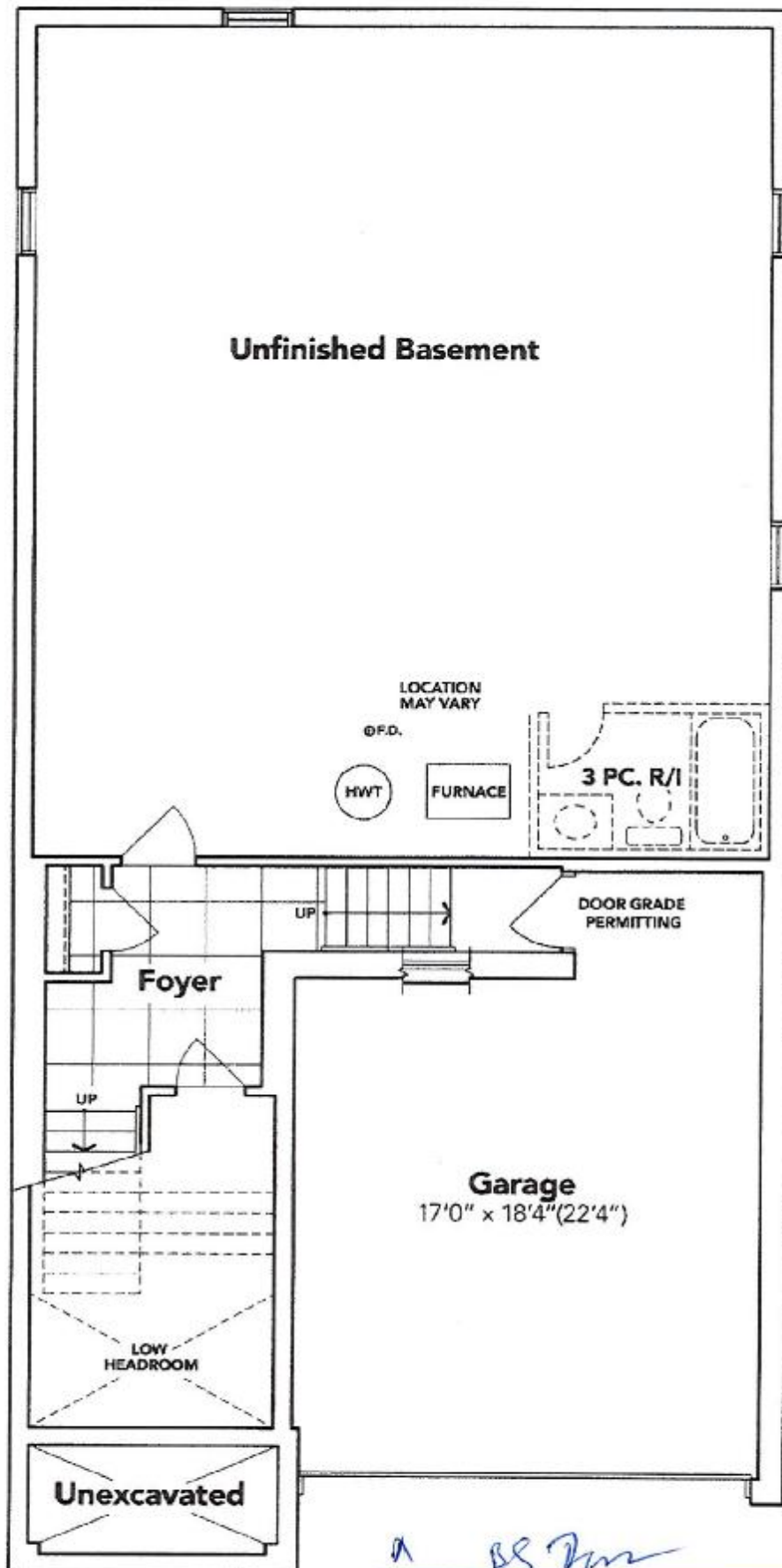

AS Per

SEE ATTACHED FOR SIGNATURES

BASEMENT EL. A

The floor plans and elevations shown are pre-construction plans and may be revised or improved as necessitated by architectural controls and the construction process. The measurements adhere to the rules and regulations of the TARION Warranty Corporation's official method for the calculation of floor area. Materials, specifications and floor plans are subject to change without notice. All house renderings are artist's concept only. Actual usable floor space may vary from the stated floor area. All options shown are upgrades. E. & O. E.



SCHEDULE "B-1" - Page 1 of 3

Initials:

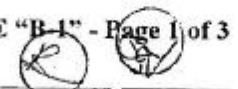

LOT: 39 THAMES PH. 5 A
RE: UPGRADED UNDERMOUNT KITCHEN
SINK AND SOAP DISPENSER

BLANCO

Sink Specifications

Colour	SKU
brushed finish	401247

Design and planning tips

- Min cabinet size: 36 in (915 mm)
- Bowl Depth: 9 in (230.0 mm)

Specifications:
Installation clips, Sink template, Installation instructions, 3
1/2" (90 mm) stainless steel strainers

Depending on cabinet construction, a different cabinet
size may be required. Consult the cabinet manufacturer.

QUATRUS U 2

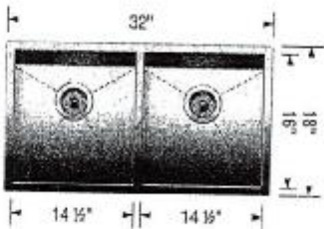

[Signature]
SEE ATTACHED FOR SIGNATURES



Transitional Soap or
Lotion Dispenser
Model 3942

RECEIVED
JUN 03 2022

LOT: 39 THAMES PH. 5 A
RE: UPGRADED UNDERMOUNT VANITY
SINKS FOR ALL BATHROOMS

CATENA
RECTANGULAR UNDERMOUNT SINK

4210C1Y Undermount Sink

PRODUCT SPECS:

- Vitreous china
- Front overflow hole
- Template and mounting hardware supplied

DIMENSIONS:

Outer:

510mm W x 390mm D x 190mm H
20" W x 15 1/4" D x 7 1/2" H

Inner:

458mm W x 340mm D x 140mm H
18" W x 13 1/4" D x 5 1/2" H

COMPLIANCE CERTIFICATIONS

Meets or exceeds the following:

- IAPMO cUPC
- ASME A112.19.2 / CSA B45.1
- OBC Section 3.8 Barrier Free design and CSA B651 Standard

SHIPPING

Cube 1.72
GW 27 lbs

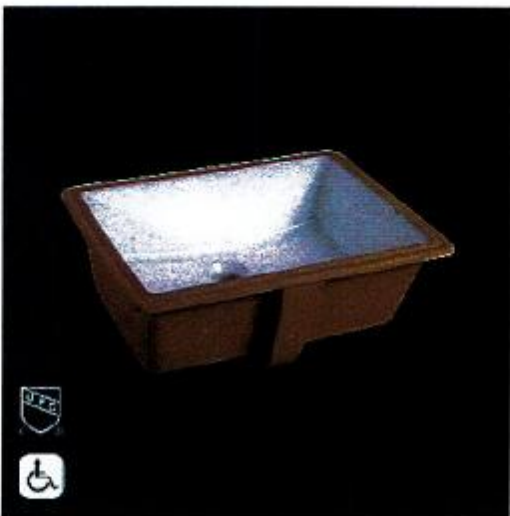
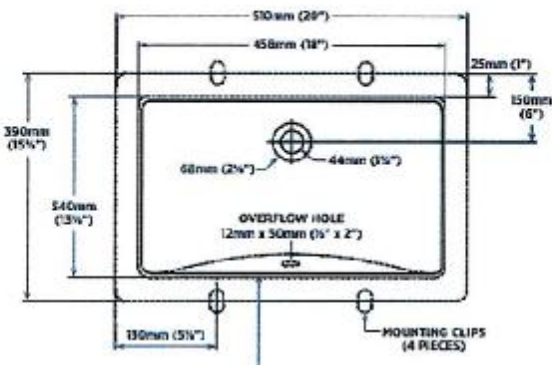

TO BE SPECIFIED
Color:
■ Soft White

NOTES: Dimensions of fixtures are nominal and may vary within the range of tolerances established by ASME standard and B2. These measurements are subject to change or cancellation. No responsibility is assumed for use of superseded or revised pages.
Products are designed to comply with CSA B125 Standard and OBC barrier-free requirements. It shall be the responsibility of the installer to comply with the local disability codes and standards prior to installing the product.

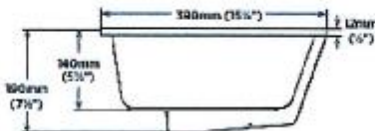

a BLM

a SEE ATTACHED FOR SIGNATURES

RECEIVED
JUN 03 2022