

Kingsmen (Thames) Inc. / Havelock Corners (Kingsmen)

Lot/Unit: 217 Phase/Building: 4A Model/Floor Plan: John (4201) Elev B 4 Bed - 2+1 Bath

CABINETRY

COUNTER TOP

ELECTRICAL

HARDWOOD

HEATING AND AIR CONDITIONING

RAILING

Inv.5103	1 - To supply and installRAILING - UPGRADE 1 - METAL HANDRAIL 3 INCH OVAL IN OAK - PICKETS STEEL ½ INCH SQUARE, PLAIN, WITH SHOES IN FLAT BLACK - POSTS 3½ INCH SQUARE, WITH CAP OAK IN OAK in lieu of the standard	
Line 66972	Note:	
17Sep21 / 17Sep21		

TILE - FLOOR

Inv.5103	1 - To supply and install UPGRADE 4 - FLOOR TILE - STACKED- FOYER TILE in lieu of the standard floor tile	
Line 66966	Note:	
17Sep21 / 17Sep21		
Inv.5103	1 - To supply and install UPGRADE 4 - FLOOR TILE - STACKED - MUDROOM TILE in lieu of the standard floor tile	
Line 66967	Note:	
17Sep21 / 17Sep21		
Inv.5103	1 - To supply and install UPGRADE 4 - FLOOR TILE - STACKED- POWDER ROOM TILE in lieu of the standard floor tile	
Line 66968	Note:	
17Sep21 / 17Sep21		
Inv.5103	1 - To supply and install UPGRADE 4 - FLOOR TILE - STACKED- KITCHEN/BREAKFAST TILE in lieu of the standard floor tile	
Line 66969	Note:	
17Sep21 / 17Sep21		
Inv.5103	1 - To supply and install UPGRADE 3 - FLOOR TILE -STACKED- ENSUITE FLOOR TILE in lieu of the standard tile.. see sketch #4 for the direction of the tile	
Line 66970	Note:	
17Sep21 / 17Sep21		
Inv.5103	1 - To supply and install UPGRADE 3 - FLOOR TILE -STACKED - MAIN BATHROOM FLOOR TILE in lieu of the standard tile.. see sketch #4 for the direction of the tile	
Line 66971	Note:	
17Sep21 / 17Sep21		

Kingsmen (Thames) Inc. / Havelock Corners (Kingsmen)

Lot/Unit: 217 Phase/Building: 4A Model/Floor Plan: John (4201) Elev B 4 Bed - 2+1 Bath

EXTRAS AS PER OFFER

5 FREE APPLIANCES – STAINLESS STEEL FRONT - FRIDGE: STOVE AND DISHWASHER. WHITE WASHER AND DRYER (SUPPLIED ONLY, NOT INSTALLED, FROM BUILDERS STANDARD LINE). A BAD BOY APPLIANCES VOUCHER WILL BE GIVEN BY OUR DECOR CONSULTANT AT THE TIME OF BOOKING YOUR C <i>Worksheet</i> Note:	
VENDOR TO INSTALL CAPPED GAS LINE (ROUGH-IN ONLY) AT REAR OF HOME FOR FUTURE BBQ LOCATION. LOCATION TO BE FINALIZED AT VENDORS SOLE DISCRETION. <i>Worksheet</i> Note:	
VENDOR TO INSTALL GAS LINE (ROUGH-IN ONLY) TO KITCHEN IN AT STOVE LOCATION (AS PER PLAN) TO INCLUDE 110V CODE REQUIREMENT. <i>Worksheet</i> Note:	
VENDOR TO SUPPLY & INSTALL AIR CONDITIONING UNIT, SIZED ACCORDINGLY, FROM VENDORS STANDARD SAMPLES. <i>Worksheet</i> Note:	
VENDOR TO INCLUDE LEVEL 1, 2CM GRANITE OR QUARTZ IN ALL BATHROOMS, AS PER PLAN, IN LIEU OF THE INCLUDED LAMINATE COUNTER TOPS. SELECTIONS TO BE MADE FROM BUILDERS STANDARD SAMPLES. <i>Worksheet</i> Note:	
VENDOR TO INCLUDE ENGINEERED HARDWOOD FLOORING THROUGHOUT THE SECOND FLOOR HALLWAY IN LIEU OF INCLUDED CARPET, AS PER PLAN, AND SELECTIONS AS OUTLINED IN SCHEDULE A FOR INCLUDED ENGINEERED HARDWOOD ON THE MAIN FLOOR. THIS HAS NO CASH VALUE. <i>Worksheet</i> Note:	

Purchasers: RAJANBIR SINGH SANDHA & SIMRIT KAUR S/Property: 217 of Plan - Draft Approval SB17-03-08
 Telephone Res. / Bus: / Project: Kingsmen (Thames) Inc.
 Decor Advisor: Barbara Coccia Model and Elevation: John (4201) Elev B 4 Bed - 2+1 Bath

Layout Changes: ☐ Yes ☒ No Sketch Attached: ☒ Yes ☐ No Exterior Colour Scheme:

1. Cabinetry

	Style and Colour	Counter Top	Hardware
Kitchen / Breakfast	#3 Manchester Maple Shale Grey CL	#1 C/S #9141 Ice Snow 3cm	12881 Handle
Kitchen Island	#3 Manchester Maple Shale Grey CL	#1 C/S #9141 Ice Snow 3cm	12881 Handle
Laundry Room	/	/	/
Powder Room	#3 Simcoe Orchid	#1 C/S #3040 Cement 2cm	9671 Handle
Main Bathroom	#3 Manchester Maple Shale Grey CL	#1 C/S #9141 Ice Snow 2cm	9671 Handle
Master Ensuite Bathroom	#3 Simcoe Orchid	#1 C/S #3040 Cement 2cm	9671 Handle
Second Ensuite Bathroom (If Applicable)	/	/	/
	/	/	/
	/	/	/

Appliances

Custom Size Fridge

☒ Yes ☐ No

Valance Lighting

☐ Yes ☒ No

Microwave / Range Hood

☐ Yes ☒ No

Cooktop / Rangetop

☐ Yes ☒ No

Built in Wall Oven

☐ Yes ☒ No

Slide-in Range

☐ Yes ☒ No

Comment

/

2. Flooring

Selection

Foyer	**UPG #4: 24x24" Mayfair Calacatta Oro HD Polished Rect. Porcelain STACKED
Main Hall	/
Back Hall	(Formal Room)- 3 1/2" Elements Oak Sturgeon
Breakfast	**UPG #4: 24x24" Mayfair Calacatta Oro HD Polished Rect. Porcelain STACKED
Laundry Room	13x13" Malena Ice
Kitchen	**UPG #4: 24x24" Mayfair Calacatta Oro HD Polished Rect. Porcelain STACKED
Powder Room	**UPG #4: 24x24" Mayfair Calacatta Oro HD Polished Rect. Porcelain STACKED
Main Bathroom	**UPG #3: 12x24" Mayfair Suave Bianco HD Polished Ret. Porcelain STACKED
Master Ensuite	**UPG #3: 12x24" Mayfair Suave Bianco HD Polished Ret. Porcelain STACKED
Bathroom (If Applicable)	/
Mud Room	**UPG #4: 24x24" Mayfair Calacatta Oro HD Polished Rect. Porcelain STACKED
Master Ensuite Sh/Fil	2x2" Soho White Matte
Living Room	/
Dining Room	/
Family / Great Room	3 1/2" Elements Oak Sturgeon
Den / Library / Study	/
Basement Landing (If Applies)	
Lower Landing (If Applicable)	3 1/2" Elements Oak Sturgeon
Upper Landing	3 1/2" Elements Oak Sturgeon
Upper Hall	3 1/2" Elements Oak Sturgeon
Master Bedroom	Stylish Story 1: 917 Pearl Glow
Bedroom #2	Stylish Story 1: 917 Pearl Glow
Bedroom #3	Stylish Story 1: 917 Pearl Glow
Bedroom #4	Stylish Story 1: 917 Pearl Glow
Bedroom #5	/
Master Ensuite Sh. Jamb	Anatolia Marmiline SNOW

Flooring Continued on Page 2

Initial:  

Page 1 of 3

Purchasers: RAJANBIR SINGH SANDHA & SIMRIT KAUR S/Property: 217 of Plan - Draft Approval SB17-03-08
Telephone Res. / Bus: / Project: Kingsmen (Thames) Inc.
Decor Advisor: Barbara Coccia Model and Elevation: John (4201) Elev B 4 Bed - 2+1 Bath
2. Flooring - Continued -

Upgrade Underpad	Type	Area
	Standard	Master Bedroom, Bedroom #2, #3 and #4
Carpet on Stairs	Capped	Runner - *Upgrade
Comment	/	/
/		

3. Plumbing Fixtures / Faucets

Kitchen	Standard	Second Ensuite	/	Powder Room	Standard
Master Ensuite	Standard			Other Room	/
Main Bathroom	Standard		/		

Comment



NOTE: To supply and install the standard undermount kitchen sink, with the standard single hole faucet. To supply the standard topmount sinks in all bathrooms, with the standard

4. Wall Tile

	Tile Selection	Listello	Insert	Insert Selection
Main Bathroom	8x10" Malena Ice	<input type="checkbox"/>	<input type="checkbox"/>	/
Master Ensuite				
Tub Deck	/	<input type="checkbox"/>	<input type="checkbox"/>	/
Tub Apron	/	<input type="checkbox"/>	<input type="checkbox"/>	/
Tub Surround	/	<input type="checkbox"/>	<input type="checkbox"/>	/
Shower Stall	8x10" Malena Carbon	<input type="checkbox"/>	<input type="checkbox"/>	/
Second Ensuite	/	<input type="checkbox"/>	<input type="checkbox"/>	/
	/	<input type="checkbox"/>	<input type="checkbox"/>	/
	/	<input type="checkbox"/>	<input type="checkbox"/>	/
Kitchen Backsplash	/	<input type="checkbox"/>	<input type="checkbox"/>	/
Complete Backsplash	/	<input type="checkbox"/>	<input type="checkbox"/>	/

Comment

/

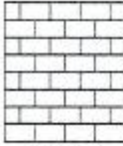
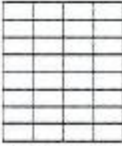



horizontal stacked brick pattern vertical stacked diagonal/diamond

5. Fireplace

	Living Room			Family Room			Other Room - Specify Great Room		
	Purchased	As Per Plan	N/A	Purchased	As Per Plan	N/A	Purchased	As Per Plan	N/A
	<input type="radio"/>	<input type="radio"/>	<input type="radio"/>	<input type="radio"/>	<input type="radio"/>	<input type="radio"/>	<input type="radio"/>	<input checked="" type="radio"/>	<input type="radio"/>
Fireplace Type							Front Facing		
Mantle Type							NF-08		
Over Mantle							/		
Colour / Stain							White		
Surround							/		
Hearth							/		
Comment	/								

/



Purchasers: RAJANBIR SINGH SANDHA & SIMRIT KAUR S/Property: 217 of Plan - Draft Approval SB17-03-08
Telephone Res. / Bus: / **Project:** Kingsmen (Thames) Inc.
Decor Advisor: Barbara Coccia **Model and Elevation:** John (4201) Elev B 4 Bed - 2+1 Bath

6. Trim Carpentry

Door Hardware Standard Handle

Interior Trim Standard

Comment

/

Interior Doors

☐ 2 Panel Arch Top

☒ 2 Panel Square Top

☐ 6 Panel



Initial for Door Style

R.S. S.S.

7. Railings and Pickets

Railing Package *Upg 1: Metal Package

Railing Colour Elements Sturgeon

Picket Colour Black Metal

Wood Stairs ☐ No ☒ Oak

Tread Colour Elements Sturgeon

Comment

/

8. Plaster Mouldings and Medallions

Foyer	/	/	Kitchen/Breakfast	/	/
Main Hall	/	/	Den/Library	/	/
Living Room	/	/	Lower Landing	/	/
Dining Room	/	/	/	/	/
Family Room	/	/			

Comment

/

9. Wall Paint

Kingsmen White

Smooth Ceilings

☐ First Floor

☐ First Floor incl. Second Floor Hall

☐ First and Second Floor

☒ Throughout

☐ Not Applicable

Trim Paint Kingsmen White

10. Additional Comments

/

11. Disclaimers and Notes

- Colours of all materials are as close as possible to builder's selection, but not necessarily identical due to variances in manufacturing.
- Any extras listed above are null and void unless accompanied by a separate invoice/amendment. Said invoice must be paid in full.
- The Purchaser acknowledges that after Interior Colour Selection form is signed and dated, no further changes will be permitted other than re-selection due to unavailability. R.S. S.S. Purchaser's Initials
- The Purchaser acknowledges reading and accepting the "Kingsmen Group Décor Centre Disclaimers" form. This document contains other miscellaneous disclaimers.

This Interior Colour Selection is final and approved by:

Purchaser:

Signature: [Signature] **Date:** 17/9/21

Signature: [Signature] **Date:** 17/9/21

Vendor:

[Signature]

Kingsmen (Thames) Inc.

Sept 20/21

SCHEDULE "B-1"
Floor Plan

Lot 217
Phase 4A
Model: John (4201) Elev B 4 Bed - 2+1 Bath
Standard

Sketch #4.

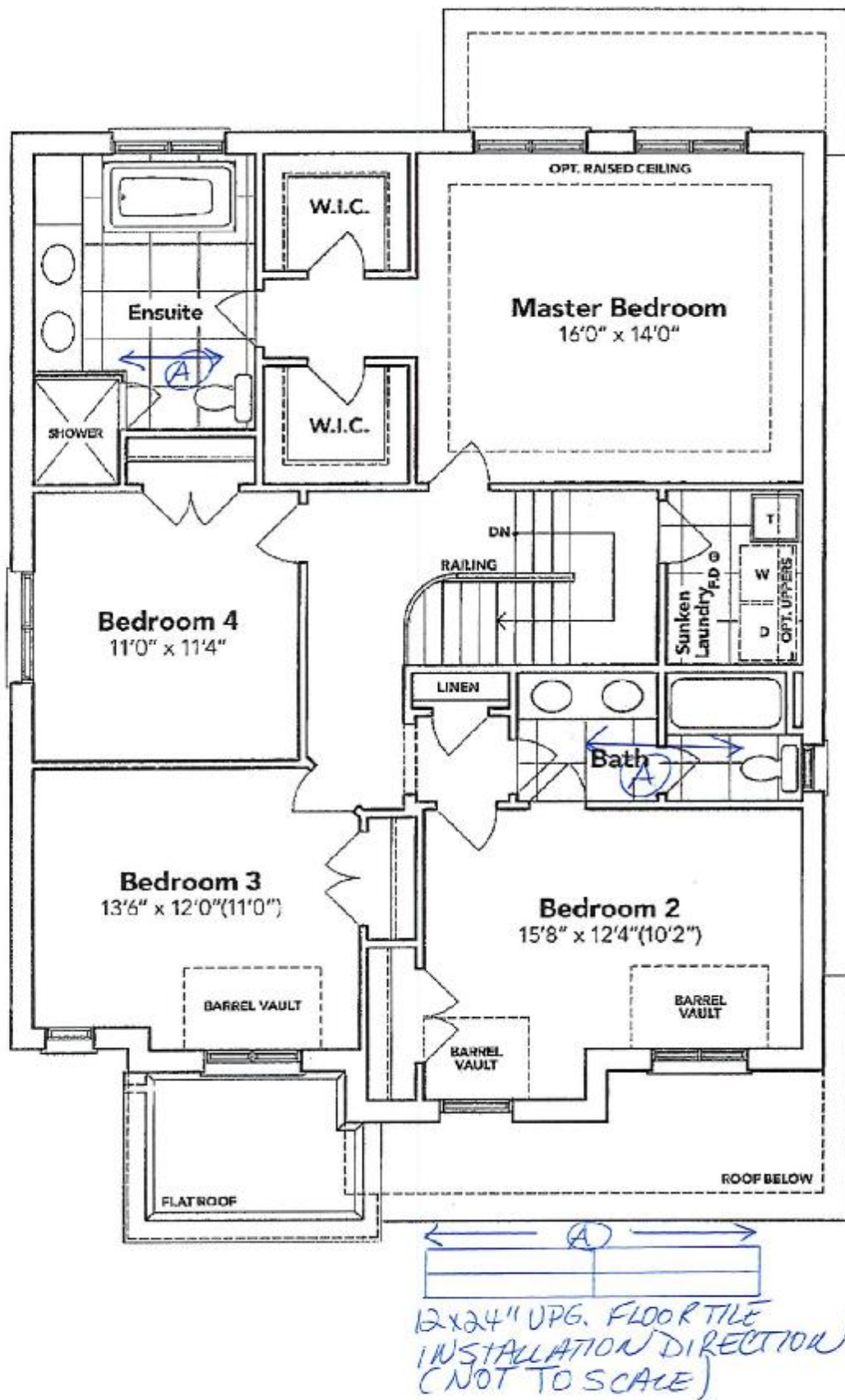

SECOND FLOOR EL. B

[Handwritten signature]

[Handwritten signature]

The floor plans and elevations shown are pre-construction plans and may be revised or improved as necessitated by architectural controls and the construction process. The measurements adhere to the rules and regulations of the TARION Warranty Corporation's official method for the calculation of floor area. Materials, specifications and floor plans are subject to change without notice. All house renderings are artist's concept only. Actual usable floor space may vary from the stated floor area. All options shown are upgrades. E. & O. E.