

Kingsmen (Thames) Inc. / Havelock Corners (Kingsmen)

Lot/Unit: 120 Phase/Building: 4B Model/Floor Plan: Louis (4203) Elev A 4 Bed - 4+1 Bath

CABINETRY

Inv.5102	1 - To accomodate the kitchen cabinetry for the 30" slide in stove.. see spec's	
Line 66936	Note:	
7Sep21 / 7Sep21		

CABINETRY APPLIANCE - FRIDGE

Inv.5102	1 - To supply and install a 66CM DEEP FRIDGE ENCLOSURE - COUNTER DEPTH WITH NO WALLS - 2 66CM DEEP GABLES AND 1 66CM DEEP CABINET - THIS IS NOT A ZERO CLEARANCE ENCLOSURE. STANDARD HEIGHTS AND WIDTHS WILL BE USED. - CLASSIC SERIES.. see sketch #4	
Line 66938	Note: See fridge spec's attached.	
7Sep21 / 7Sep21		

CABINETRY BASE CABINETS

Inv.5102	1 - To supply and install a BASE PIE CUT CORNER - CLASSIC SERIES in the kitchen.. see sketch #4	
Line 66941	Note:	
7Sep21 / 7Sep21		
Inv.5102	1 - To supply and install a BANK OF DRAWERS CABINET - SIZE SUBJECT TO FLOOR PLAN - CLASSIC SERIES in the kitchen.. see sketch #4	
Line 66943	Note:	
7Sep21 / 7Sep21		
Inv.5102	1 - To supply and install a 45CM WIDE PULL-OUT DOOR BASE CABINET WASTE - 2 35L BINS - AVAILABLE ONLY WITH 45CM WIDE CABINET - CLASSIC SERIES... see sketch #4	
Line 66946	Note:	
7Sep21 / 7Sep21		

CABINETRY MICROWAVE OVEN STOVE COOKTOP

Inv.5102	1 - To supply and install a WALL CABINET WITH SHELF FOR MICROWAVE - FINISHED INTERIOR - OPENING 24INCHESW X 13 3 - 4INCHESH X 17INCHESD - CLASSIC SERIES.. see sketch #4	
Line 66945	Note:	
7Sep21 / 7Sep21		

CABINETRY VANITY

Inv.5102	2 - To supply and install a VANITY LOWER DRAWER PRICE PER DRAWER - CLASSIC SERIES in bedroom #2.. see sketch #5	
Line 66947	Note:	
7Sep21 / 7Sep21		
Inv.5102	2 - To supply and install a VANITY LOWER DRAWER PRICE - CLASSIC SERIES in bedroom #3 bathroom.. see sketch #5	
Line 66948	Note:	
7Sep21 / 7Sep21		
Inv.5102	2 - To supply and install VANITY LOWER DRAWER- CLASSIC SERIES- in bedroom #4 bathroom.. see sketch #5	
Line 66949	Note:	
7Sep21 / 7Sep21		

Kingsmen (Thames) Inc. / Havelock Corners (Kingsmen)

Lot/Unit: 120 Phase/Building: 4B Model/Floor Plan: Louis (4203) Elev A 4 Bed - 4+1 Bath

Inv.5102	1 - To supply and install a VANITY BANK OF DRAWERS - CLASSIC SERIES in the Master Ensuite.. see sketch #5	
Line 66950	Note:	
7Sep21 / 7Sep21		
Inv.5102	1 - To INCREASE VANITY TO KITCHEN HEIGHT- 90CM HIGH - MAINTAINS VANITY DEPTH - CLASSIC SERIES in the Master Ensuite	
Line 66951	Note:	
7Sep21 / 7Sep21		
Inv.5102	1 - To INCREASE VANITY TO KITCHEN HEIGHT- 90CM HIGH - MAINTAINS VANITY DEPTH - CLASSIC SERIES in bedroom #3 bathroom	
Line 66952	Note:	
7Sep21 / 7Sep21		
Inv.5102	1 - To INCREASE VANITY TO KITCHEN HEIGHT - 90CM HIGH - MAINTAINS VANITY DEPTH - CLASSIC SERIES in bedroom #4 bathroom	
Line 66953	Note:	
7Sep21 / 7Sep21		

CABINETRY WALL AND HUTCH

Inv.5102	1 - To supply and install a COMBO - UPPER ANGLE CORNER PER UNIT WITH GLASS DOOR AND FINISHED INTERIOR - SPECIFY CLEAR GLASS - CLASSIC SERIES.. see sketch #4	
Line 66942	Note:	
7Sep21 / 7Sep21		

COUNTER TOP

Inv.5102	1 - To accomodate the quartz counter top for the 30" slide in stove...see spec's	
Line 66937	Note:	
7Sep21 / 7Sep21		

ELECTRICAL

Inv.5102	1 - To SUPPLY AND INSTALL AN ADDITIONAL BASIC RECEPTACLE (DEDICATED CIRCUIT AND INCLUDES ARC FAULT BREAKER) for future mircowave shelf.. see sketch #4	
Line 66944	Note:	
7Sep21 / 7Sep21		

FIREPLACE

Inv.5102	1 - To supply & install the upgraded F/P mantle in the great room... see colour chart for details.	
Line 66961	Note:	
7Sep21 / 7Sep21		

HARDWOOD

HEATING AND AIR CONDITIONING

MISCELLANEOUS

PLUMBING

Kingsmen (Thames) Inc. / Havelock Corners (Kingsmen)

Lot/Unit: 120 Phase/Building: 4B Model/Floor Plan: Louis (4203) Elev A 4 Bed - 4+1 Bath

Inv. 5102 Line 66962 7Sep21 / 7Sep21	1 - To supply & install the MOEN soap dispenser model 3942 in chrome... see spec's See sketch # 4 Note:	
Inv. 5102 Line 66964 7Sep21 / 7Sep21	6 - To supply and install the VANITY SINK - CONTRAC CATENA UNDERMOUNT - MODEL 4210CIY in lieu of the standrad sinks in the Powder Room, Master Ensuite, Bedroom #2, #3 and #4 bathroom.. see spec's Note:	
Inv. 5102 Line 66935 7Sep21 / 7Sep21	1 - To supply and install a stand up shower in bedroom #4 bathroom, to include frameless glass and a potlight, in lieu of the standard bathtub/shower combo.. see sketch #5 Note:	
Inv. 5102 Line 66954 7Sep21 / 7Sep21	1 - To supply and install the upg. mirolin brooke free standing tub in the master ensuite, in lieu of the standard.. see spec's Note:	

RAILING

Inv. 5102 Line 66960 7Sep21 / 7Sep21	1 - To supply and install RAILING - UPGRADE 2 - METAL HANDRAIL WINDSOR IN OAK - PICKETS 1/2 INCH ROUND – PLAIN/SINGLE COLLAR SPOON WITH SHOES - GUNMETAL - POSTS 3 1/2 INCH SQUARE, CHAMFERED, WITH CAP OAK IN OAK in lieu of the standard Note:	
--	--	--

TILE - FLOOR

Inv. 5102 Line 66955 7Sep21 / 7Sep21	1 - To supply and install the UPGRADE 4 - FLOOR TILE - STACKED- FOYER TILE in lieu of the standard floor tile Note:	
Inv. 5102 Line 66956 7Sep21 / 7Sep21	1 - To supply and install UPGRADE 4 - FLOOR TILE - STACKED - KITCHEN/BREAKFAST TILE in lieu of the standard Note:	
Inv. 5102 Line 66957 7Sep21 / 7Sep21	1 - UPGRADE 4 - FLOOR TILE - STACKED- SITTING ROOM/HALLWAY TILE in lieu of the standard Note:	
Inv. 5102 Line 66958 7Sep21 / 7Sep21	1 - To supply and install UPGRADE 4 - FLOOR TILE - STACKED - MUDROOM TILE in lieu of the standard floor tile Note:	
Inv. 5102 Line 66959 7Sep21 / 7Sep21	1 - To supply and install UPGRADE 4 - FLOOR TILE - STACKED- POWDER ROOM TILE in lieu of the standard Note:	

Kingsmen (Thames) Inc. / Havelock Corners (Kingsmen)

Lot/Unit: 120 Phase/Building: 4B Model/Floor Plan: Louis (4203) Elev A 4 Bed - 4+1 Bath

EXTRAS AS PER OFFER

Purchasers: INDERPRIT SINGH DEOL & MANJOT KAUR DE **Property:** 120 of Plan - Draft Approval SB17-03-08
Telephone Res. / Bus: (647) 528-8422 / **Project:** Kingsmen (Thames) Inc.
Decor Advisor: Barbara Coccia **Model and Elevation:** Louis (4203) Elev A 4 Bed - 4+1 Bath

Layout Changes: ☒ Yes ☐ No **Sketch Attached:** ☒ Yes ☐ No **Exterior Colour Scheme:**

1. Cabinetry	Style and Colour	Counter Top	Hardware
Kitchen / Breakfast	#3 Manchester Maple Shale Grey CL	#1 C/S #9141 Ice Snow 3cm	#12881 Handle
Kitchen Island	#3 Manchester Maple Shale Grey CL	#1 C/S #9141 Ice Snow 3cm	#12881 Handle
Laundry Room	/	/	/
Powder Room	#3 Manchester Maple Shale Grey CL	#1 C/S #9141 Ice Snow 2cm	#12881 Handle
Main Bathroom	/	/	/
Master Ensuite Bathroom	#3 Charleston 3DL Orchid	#1 C/S #3040 Cement 2cm	#12881 Handle
Second Ensuite Bathroom (If Applicable)	#3 Charleston 3DL Orchid	#1 C/S #3040 Cement 2cm	#12881 Handle
Bedroom #3 Bathroom	#3 Charleston 3DL Orchid	#1 C/S #3040 Cement 2cm	#12881 Handle
Bedroom #4 Bathroom	#3 Charleston 3DL Orchid	#1 C/S #3040 Cement 2cm	#12881 Handle

Appliances	Custom Size Fridge <input checked="" type="radio"/> Yes <input type="radio"/> No	Valance Lighting <input type="radio"/> Yes <input checked="" type="radio"/> No	Microwave / Range Hood <input type="radio"/> Yes <input checked="" type="radio"/> No
	Cooktop / Rangetop <input type="radio"/> Yes <input checked="" type="radio"/> No	Built in Wall Oven <input type="radio"/> Yes <input checked="" type="radio"/> No	Slide-in Range <input checked="" type="radio"/> Yes <input type="radio"/> No

Comment
/

2. Flooring

	Selection
Foyer	**UPG #4: 24x24" Mayfair Statuario Venato HD Polished Rect. Porcelain STACKED
Main Hall	**UPG #4: 24x24" Mayfair Statuario Venato HD Polished Rect. Porcelain STACKED
Back Hall	(Sitting Room)-**UPG #4: 24x24" Mayfair Statuario Venato HD Polished Rect. Porcelain STACKED
Breakfast	**UPG #4: 24x24" Mayfair Statuario Venato HD Polished Rect. Porcelain STACKED
Laundry Room	13x13" Malena Ice
Kitchen	**UPG #4: 24x24" Mayfair Statuario Venato HD Polished Rect. Porcelain STACKED (inc.pantry)
Powder Room	**UPG #4: 24x24" Mayfair Statuario Venato HD Polished Rect. Porcelain STACKED
Main Bathroom	(Bedroom #2 Bathroom)- 13x13" Malena Ice SH/FL:2x2" Soho Warm Grey Matte
Master Ensuite	13x13" Malena Ice SH/FL:2x2" Soho Warm Grey Matte
Bathroom (If Applicable)	(Bedroom #3 Bathroom)- 13x13" Malena Ice SH/FL:2x2" Soho Warm Grey Matte
Mud Room	**UPG #4: 24x24" Mayfair Statuario Venato HD Polished Rect. Porcelain STACKED
Bedroom #4 Bathroom	13x13" Malena Ice SH/FL:2x2" Soho Warm Grey Matte
Living Room	/
Dining Room	/
Family / Great Room	3 1/2" Elements Oak Sturgeon
Den / Library / Study	/
Basement Landing (If Applies)	/
Lower Landing (If Applicable)	3 1/2" Elements Oak Sturgeon
Upper Landing	3 1/2" Elements Oak Sturgeon
Upper Hall	3 1/2" Elements Oak Sturgeon
Master Bedroom	3 1/2" Elements Oak Sturgeon
Bedroom #2	3 1/2" Elements Oak Sturgeon
Bedroom #3	3 1/2" Elements Oak Sturgeon
Bedroom #4	3 1/2" Elements Oak Sturgeon
Bedroom #5	/
Shower Jambs	Master, Bedroom #2, #3 and #4 Bathroom -Anatolia Marmiline SNOW

Flooring Continued on Page 2

Purchasers: INDERPRIT SINGH DEOL & MANJOT KAUR DE **Property:** 120 of Plan - Draft Approval SB17-03-08

Telephone Res. / Bus: (647) 528-8422 /

Project: Kingsmen (Thames) Inc.

Decor Advisor: Barbara Coccia

Model and Elevation: Louis (4203) Elev A 4 Bed - 4+1 Bath

2. Flooring - Continued -

Upgrade Underpad	Type	Area
	/	/
Carpet on Stairs	Capped	Runner - *Upgrade
Comment	/	/
/		

3. Plumbing Fixtures / Faucets

Kitchen	Standard	Second Ensuite	Standard	Powder Room	Standard
Master Ensuite	Standard			Other Room	/
Main Bathroom	/	Bedroom #3/#4 Bathroom	Standard		

Comment

NOTE: To supply and install the standard undermount kitchen sink, with the standard single hole faucet. To supply and install all upg. undermount sinks in ALL bathrooms, with the standard faucets.

4. Wall Tile

	Tile Selection	Listello	Insert	Insert Selection
Main Bathroom	/	<input type="checkbox"/>	<input type="checkbox"/>	/
Master Ensuite				
Tub Deck	/	<input type="checkbox"/>	<input type="checkbox"/>	/
Tub Apron	/	<input type="checkbox"/>	<input type="checkbox"/>	/
Tub Surround	/	<input type="checkbox"/>	<input type="checkbox"/>	/
Shower Stall	8x10 Malena Carbon	<input type="checkbox"/>	<input type="checkbox"/>	/
Second Ensuite	8x10 Malena Carbon	<input type="checkbox"/>	<input type="checkbox"/>	/
Bedroom #3 Bathroom	8x10 Malena Carbon	<input type="checkbox"/>	<input type="checkbox"/>	/
Bedroom #4 Bathroom	8x10 Malena Carbon	<input type="checkbox"/>	<input type="checkbox"/>	/
Kitchen Backsplash	/	<input type="checkbox"/>	<input type="checkbox"/>	/
Complete Backsplash	/	<input type="checkbox"/>	<input type="checkbox"/>	/

Comment

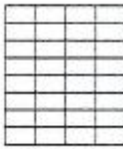

horizontal stacked

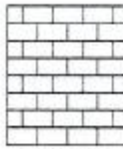

brick pattern



vertical stacked



diagonal/diamond

5. Fireplace

	Living Room			Family Room			Other Room - Specify Great Room		
	Purchased	As Per Plan	N/A	Purchased	As Per Plan	N/A	Purchased	As Per Plan	N/A
Fireplace Type	<input type="radio"/>	<input type="radio"/>	<input type="radio"/>	<input type="radio"/>	<input type="radio"/>	<input type="radio"/>	<input type="radio"/>	<input checked="" type="radio"/>	<input type="radio"/>
Mantle Type								**NF-17	
Over Mantle								/	
Colour / Stain								White	
Surround								/	
Hearth								/	
Comment	/								

Initial: *ls* *mf*

Page 2 of 3

Purchasers:INDERPRIT SINGH DEOL & MANJOT KAUR DE **Property:** 120 of Plan - Draft Approval SB17-03-08
Telephone Res. / Bus: (647) 528-8422 / **Project:** Kingsmen (Thames) Inc.
Decor Advisor: Barbara Coccia **Model and Elevation:** Louis (4203) Elev A 4 Bed - 4+1 Bath

6. Trim Carpentry

Door Hardware

Interior Trim

Comment

Interior Doors

☐ 2 Panel Arch Top

☒ 2 Panel Square Top

☐ 6 Panel



Initial for Door Style

JS *MB*

7. Railings and Pickets

Railing Package

Railing Colour

Picket Colour

Wood Stairs ☐ No ☒ Oak

Tread Colour

Comment

8. Plaster Mouldings and Medallions

Foyer

Main Hall

Living Room

Dining Room

Family Room

Kitchen/Breakfast

Den/Library

Lower Landing

Comment

9. Wall Paint

Kingsmen White

Smooth Ceilings

☐ First Floor

☐ First Floor incl. Second Floor Hall

☐ First and Second Floor

☒ Throughout

☐ Not Applicable

Trim Paint Kingsmen White

10. Additional Comments

11. Disclaimers and Notes

- Colours of all materials are as close as possible to builder's selection, but not necessarily identical due to variances in manufacturing.
- Any extras listed above are null and void unless accompanied by a separate invoice/amendment. Said invoice must be paid in full.
- The Purchaser acknowledges that after Interior Colour Selection form is signed and dated, no further changes will be permitted other than re-selection due to unavailability. *JS MB* Purchaser's Initials
- The Purchaser acknowledges reading and accepting the "Kingsmen Group Décor Centre Disclaimers" form. This document contains other miscellaneous disclaimers.

This Interior Colour Selection is final and approved by:

Purchaser:

Signature: *Indeprit Singh Deol* Date: *07/SEP/2021*

Signature: *Manjot Kaur Deol* Date: *07/SEP/2021*

Kingsmen (Thames) Inc.

Sept 7, 2021

SCHEDULE "B-1"
Floor Plan

Lot 120
Phase 4B
Model: Louis (4203) Elev A 4 Bed - 4+1 Bath
Standard

Sketch #4

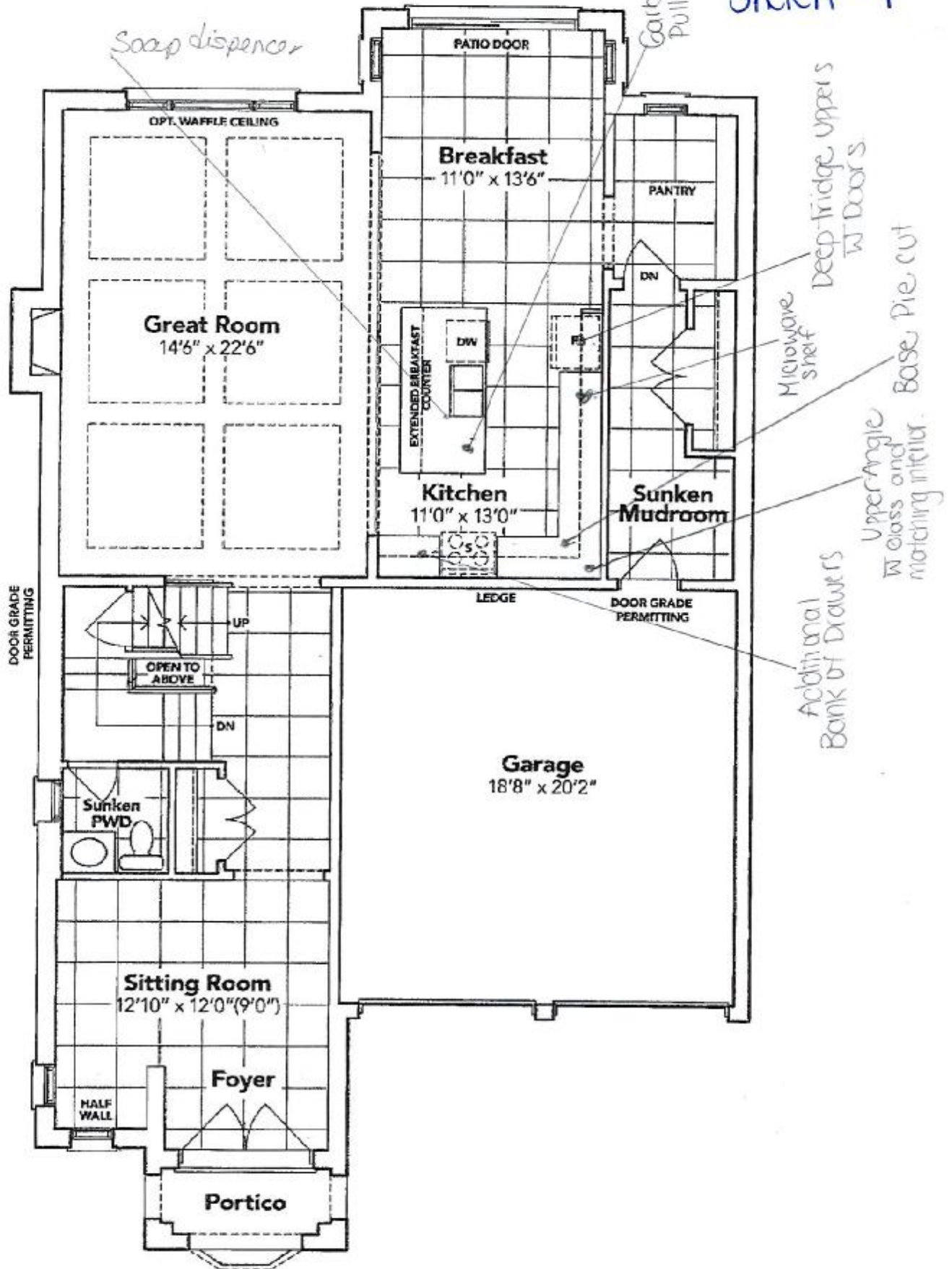

GROUND FLOOR EL. At *Manly Lee Des't.*

L. Kider A. Lee

The floor plans and elevations shown are pre-construction plans and may be revised or improved as necessitated by architectural controls and the construction process. The measurements adhere to the rules and regulations of the TARION Warranty Corporation's official method for the calculation of floor area. Materials, specifications and floor plans are subject to change without notice. All house renderings are artist's concept only. Actual usable floor space may vary from the stated floor area. All options shown are upgrades. E. & O. E.

SCHEDULE "B-1" - Page 3 of 3

SCHEDULE "B-1"
Floor Plan

Lot 120
Phase 4B
Model: Louis (4203) Elev A 4 Bed - 4+1 Bath
Standard

Sketch #5

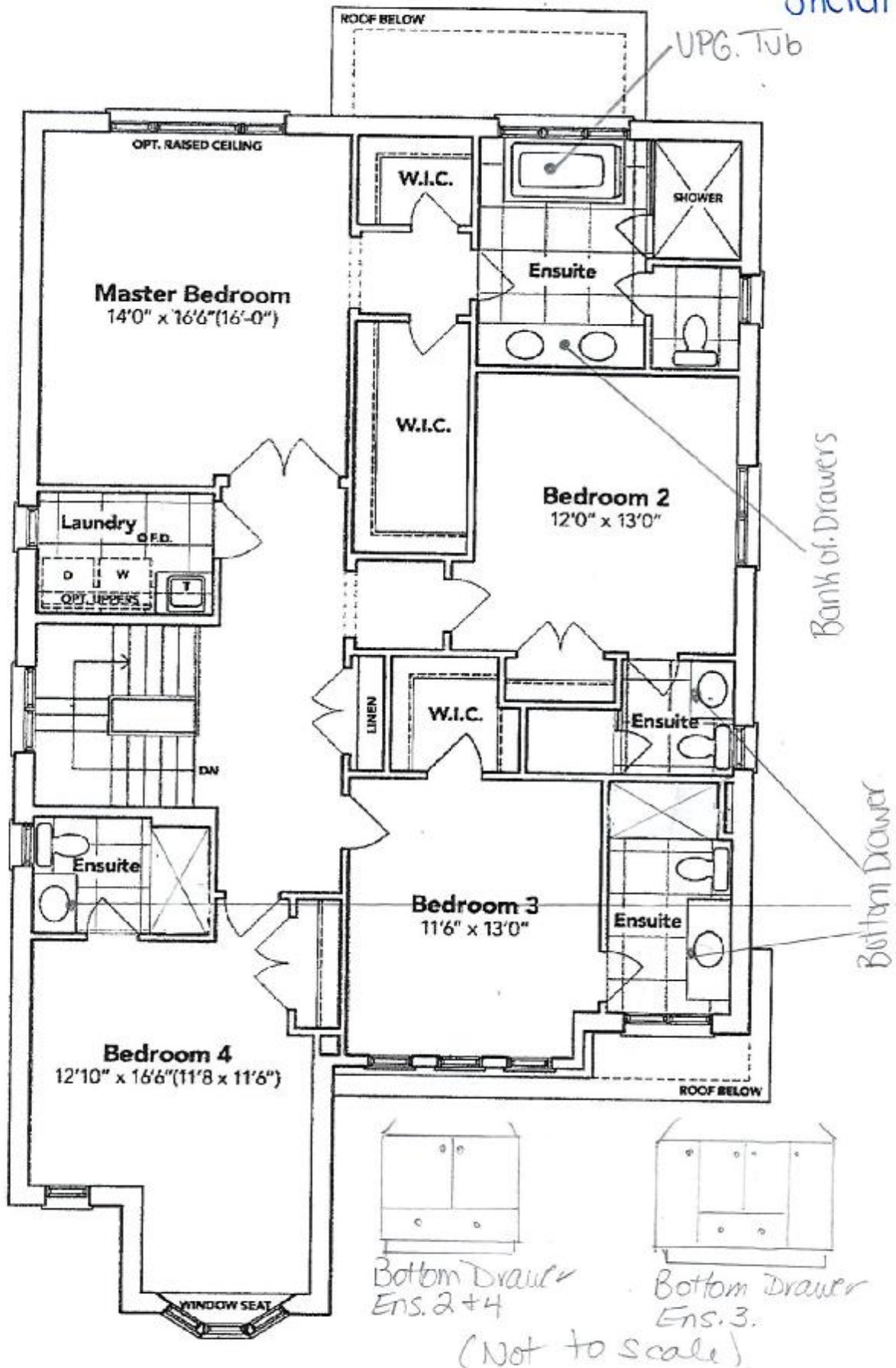

SECOND FLOOR EL. A Manjet for Rent - 4 bed 4 bath

The floor plans and elevations shown are pre-construction plans and may be revised or improved as necessitated by architectural controls and the construction process. The measurements adhere to the rules and regulations of the TARION Warranty Corporation's official method for the calculation of floor area. Materials, specifications and floor plans are subject to change without notice. All house renderings are artist's concept only. Actual usable floor space may vary from the stated floor area. All options shown are upgrades. E. & O. E.

THAMES 4B: LOT 120

RE: UPG SINKS (PWD, MASTER ENSUITE,
BEDROOM #2, #3 AND #4)

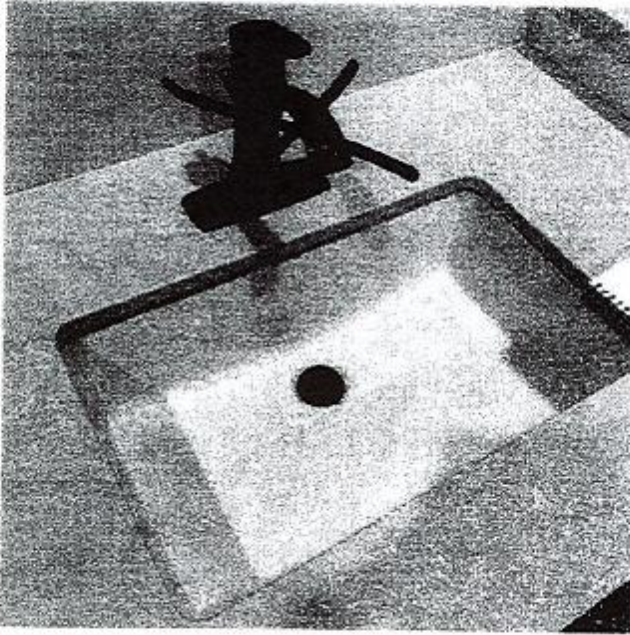

DISPLAY ITEMS

Sink (Item 9)

Contrac Catena Undermount
Model 4210CIY

+ Manjot le Des

+ Indent de rec

THAMES 4B: LOT 120
RE: UPG. KITCHEN SOAP DISPENSER

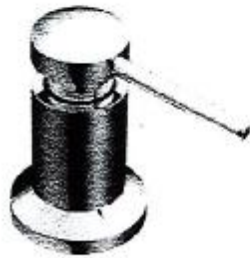

**Transitional Soap or
Lotion Dispenser**

Model 3942

Chrome

x Mary J. Lewis

x Lot 120

THAMES 4B: LOT 120
RE: UPG. MASTER ENSUITE TUB

Free Standing Tub

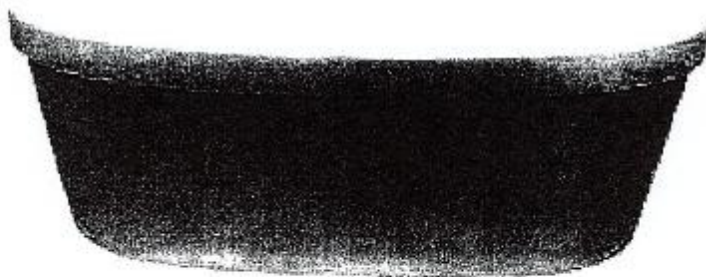

Mirolin Brooke CF2002
68x36x23

- Acrylic Bath
- 2PC Construction
- End Drain Application
- F2 Drain Assembly



+ Manjinder + Lakshmi

RF27T5201SG

THAMES 4B: LOT 120
FRIDGE SPEC'S

27 cu. ft. 3-Door French Door Refrigerator with
External Water & Ice Dispenser



No Waterline has been purchased

Signature Features

Large Capacity with SpaceMax Technology™

- A completely redesigned interior with 27 cu. ft. capacity¹.

All Around Cooling System

- Cools the entire fridge evenly from corner to corner.

Digital Inverter Compressor

- Automatically adjusts its speed in response to cooling demand across 7 levels. As a result, it's quieter and uses up to 50% less power.

Fingerprint Resistance

- Avoid smudges with fingerprint resistant stainless steel.

Available Colours



Fingerprint Resistant
Black Stainless Steel (shown)



Fingerprint Resistant
Stainless Steel

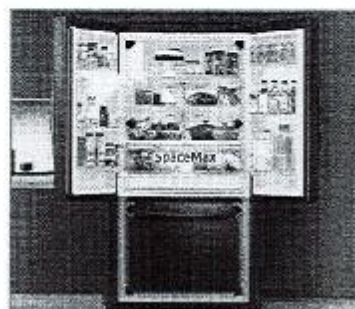

Large Capacity



Fingerprint Resistant Finish

Features

- Large Capacity - 27 cu. ft.
- Fingerprint Resistant Finish
- Minimal Display Dispenser: external filtered water and ice
- High Efficiency LED Lighting
- EZ-Open Handle™
- Full-width internal refrigerator drawer
- Adjustable Spill Proof Shelves
- Door Alarm
- Water Filter Indicator

Convenience

- All-Around Cooling
- Ice Max Ice Maker
 - Stores up to 4.2 lbs of ice
- Sabbath Mode

Rating



ENERGY STAR® rated:
CEE Tier1
705 kWh/yr

¹When compared to Samsung 3-Door model RF263BEAE with 24.6 cu. ft. capacity.



ADA Compliant

** Manjula **

** hbt nvy **

RF27T5201SG

THAMES 4B: LOT 120
FRIDGE SPEC'S

27 cu. ft. 3-Door French Door Refrigerator with External Water & Ice Dispenser

No Waterline has been purchased

Installation Specifications

1. Measure the height, width and depth of the opening, making sure to include baseboards, molding tile, countertop overhang, etc. Check to be sure there is enough room to open the door (consider walls, islands or other obstacles when measuring).
2. Refer to illustration below to determine dimensions.
3. Allow 3.75" of clearance on hinge side of refrigerator when installing next to a wall where handle may make contact.
4. Allow 2" minimum clearance at rear for proper air circulation and water/electrical connections. Allow a 3/8" minimum clearance at sides and top for ease of installation.
5. Ensure each door and entryway in the home is wide enough for the refrigerator to be moved through easily.

For optimal usage and to be able to open refrigerator doors completely, do not install next to a wall.

Please note: The following dimension and cutout information is for planning purposes only. For complete installation details, consult manual packed with product, or download manual online at samsung.com.

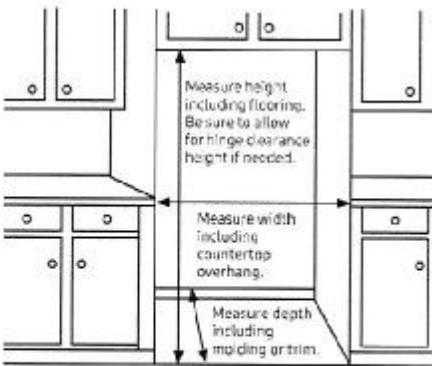

Dimensions

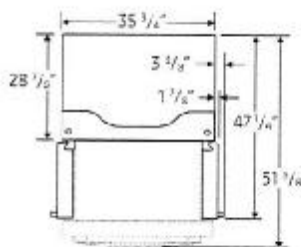
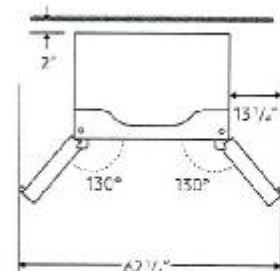
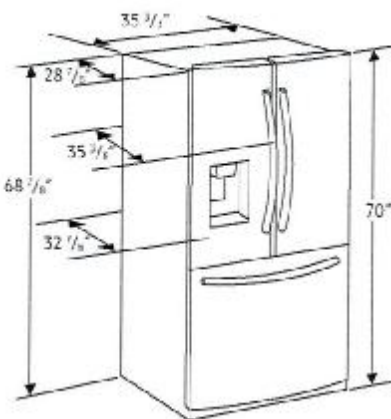

Total Capacity: 27 cu. ft.

Refrigerator: 18.4 cu. ft.

- External Filtered Water and Ice Dispenser
 - Crushed or Cubed Ice
- Full Width Drawer
- 4 Tempered Glass Spill-Proof Shelves
- 2 Humidity-Controlled Crispers
- 6 Door Bins
 - Right Door: 3 Gallon Bins
 - Left Door: 3 Regular Bins
- Adjustable Shelves for Tall Oversized Items
- High Efficiency LED Lighting

Freezer: 8.6 cu. ft.

- EZ-Open Handle™
- 1 Large Opaque Bin with 1 Divider
- Auto Pull-Out Upper Drawer
- High Efficiency LED Lighting

Accessories

- Water Filter: HAF-QIN

Warranty

One (1) Year Parts and Labour on Refrigerator
Ten (10) Years Parts on Digital Inverter Compressor

Product Dimensions & Weight (WxHxD)

Dimensions (WxHxD with hinges, handles and doors):

35 3/4" x 70" x 35 3/8"

Dimensions (WxHxD without hinges and door):

35 1/4" x 68 1/8" x 28 7/8"

Dimensions (WxHxD with hinge and door, no handle):

35 3/4" x 70" x 32 7/8"

Weight: 295 lbs (133.8 Kg)

Shipping Dimensions & Weight (WxHxD)

Dimensions: 37 1/4" x 75 3/4" x 35 15/16"

Weight: 304.5 lbs (138.1 Kg)

Colour

Model

UPC Code

Fingerprint Resistant

Black Stainless Steel

RF27T5201SG

887276408729

Fingerprint Resistant

Stainless Steel

RF27T5201SR

887276408712

Actual colour may vary. Design, specifications and colour availability are subject to change without notice. Non-metric weights and measurements are approximate.
© 2020 Samsung Electronics Canada Inc. All rights reserved. Samsung is a registered trademark of Samsung Electronics Co., Ltd., used with permission.

x Manjit on 2- x In light of...

NX60T8751SS

THAMES 4B: LOT 120
GAS RANGE SPEC'S

Samsung Flex Duo™ Front Control Slide-in Gas Range with Smart Dial & Air Fry

6.0 cu. ft. Capacity



Signature Features

Smart Dial

- The new Smart Dial simplifies oven settings in a single dial and intuitively learns based on your cooking preferences.

Air Fry

- Cooking just got healthier* with new Air Fry mode. Using little to no oil, you can quickly prepare your favorite fried foods right in your oven. Air Fry tray included.

*As compared to deep frying.

Flex Duo™

- The Flex Duo™ range is for the ultimate multi-tasker who wants to be efficient in the kitchen. Use the full oven, or split it into two separate smaller ovens to suit your needs.

Available Colors



Fingerprint Resistant
Stainless Steel (shown)



Fingerprint Resistant
Black Stainless Steel



Smart Dial



Air Fry

Features

- Smart Dial
- Air Fry, Tray Included
- Flex Duo™
- Convection
- Illuminated Knobs
- Fingerprint Resistant Finish
- Reversible Cast-Iron Griddle
- Large Oven Capacity – 6.0 cu. ft.
- Ready2Fit™ Guarantee
- Temperature Probe
- Gliding Rack
- Soft Close Door
- Wok Ring
- Storage Drawer

- Flexible Cooktop:
Five Burner Cooktop
 - Right Front: 23K BTU Dual Ring
Brass Power Burner
 - Left Front: 16K BTU
 - Right Rear: 5K BTU
 - Left Rear: 9.5K BTU
 - Center (Oval): 10K BTU

Convenience

- Wi-Fi Connectivity
- Voice-Enabled
- Convection Auto Conversion
- Self Clean
- Child Safety Lock
- Delay Start
- Auto Oven Light
- Kitchen Timer
- Sabbath Mode

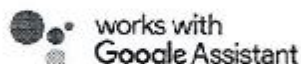

Ready2Fit™



x Munir bin Y x Ishtiaque

THAMES 4B: LOT 120
GAS RANGE SPEC'S

Installing Your Range

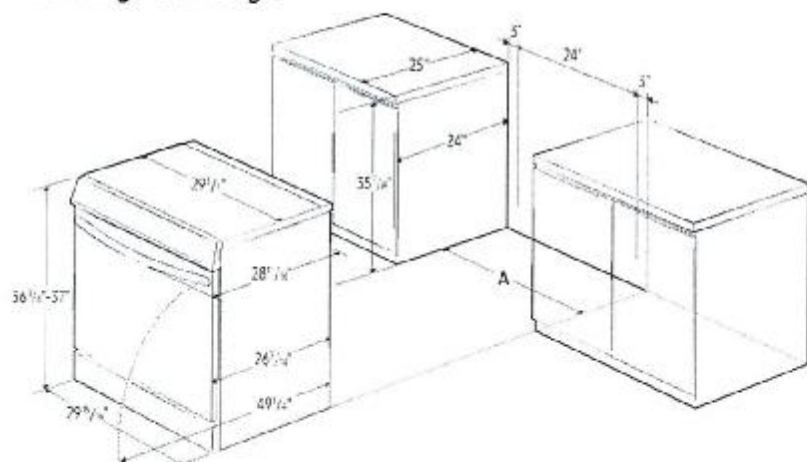

IMPORTANT: If your cabinets are over 37" high, you must install this range on a hard, heat-resistant support that raises the surface of the range so that it is about even with the countertop.

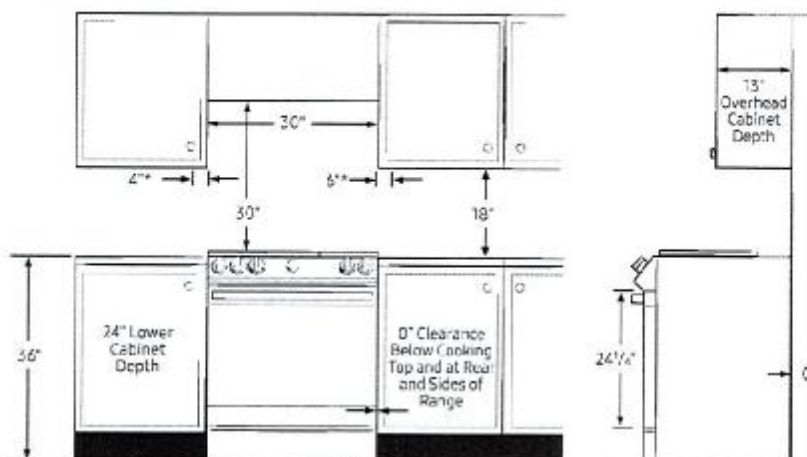

IMPORTANT: Consult with Installation Manual for detailed instructions before installing. All ranges must be installed with the Anti-Tip device that is included.

887276409146

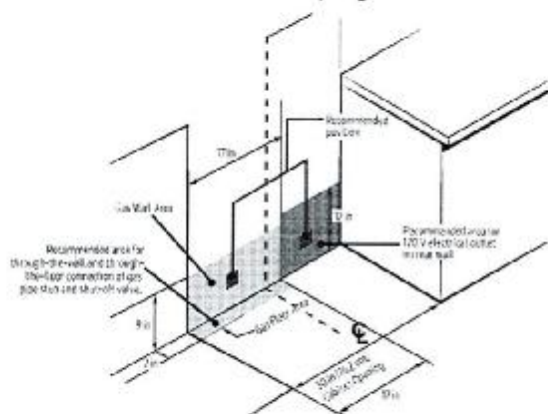

©2020 Samsung Electronics America, Inc. 85 Challenger Road, Ridgefield Park, NJ 07660. Tel: 800-SAMSUNG. samsung.com. Samsung is a registered trademark of Samsung Electronics Co., Ltd.

x Markt bei DL x Markt bei HL