

Kingsmen (Islington) Inc. / 9560 Islington

Lot/Unit: U202 Block 1 Phase/Building: 1 Model/Floor Plan: The Dubai - 2 Bed (A2-2B)

CABINETRY

Inv.5024	1 - As per schedule "PE": Vendor agrees to supply and install one lower drawer in vanity in Powder ROom (same as model suite) from standard samples of the Vendor. This promotion has no cash value, is non-negotiable and non- transferrable.	
Line 65093	Note: SEE SKETCH #1	
1Jun21 / 1Jun21		

COUNTER TOP

Inv.5024	1 - As per schedule "PE": Vendor agrees to supply and install quartz or granite countertops in kitchen and all bathrooms from standard samples of the Vendor. This promotion has no cash value, is non-negotiable and non- transferrable.	
Line 65094	Note:	
1Jun21 / 1Jun21		

ELECTRICAL

Inv.5024	1 - To supply & install the standard T.V. rough in in the living room and master bedroom.. See sketch # 1	
Line 65113	Note:	
1Jun21 / 1Jun21		
Inv.5024	1 - To supply & install the standard Phone (CAT 5) rough in in the living room, master bedroom and bedroom # 2... see sketch # 1	
Line 65114	Note:	
1Jun21 / 1Jun21		

HARDWOOD

Inv.5024	1 - As per schedule "PE": Vendor agrees to supply and install hardwood flooring in all bedrooms from standard samples of the Vendor. This promotion has no cash value, is non-negotiable and non- transferrable.	
Line 65092	Note:	
1Jun21 / 1Jun21		

EXTRAS AS PER OFFER

5 Appliances including Stainless Steel Fridge, Stove, Dishwasher and white Washer / Dryer, from the standard offer of the Vendor. This promotion has no cash value, is non-negotiable and non-transferrable. Worksheet Note:	
Vendor agrees to supply and install hardwood flooring in all bedrooms from standard samples of the Vendor. This promotion has no cash value, is non-negotiable and non-transferrable. Worksheet Note:	
Vendor agrees to supply and install one lower drawer in vanity in Powder Room (same as model suite) from Vendors standard samples. This item has no cash value, is non-negotiable and non-tranferrable. Worksheet Note:	
Vendor agrees to supply and install quartz or granite countertops in kitchen and all bathrooms from standard samples of the Vendor. This promotion has no cash value, is non-negotiable and non-tranferrable. Worksheet Note:	

Purchaser: LORYN PROPERTIES INC.

Property: U202 Block 1 of Plan -

Telephone Res. / Bus: /

Project: Kingsmen (Islington) Inc.

Decor Advisor: Barbara Coccia

Model and Elevation: The Dubai - 2 Bed (A2-2B)

Layout Changes: ☐ Yes ☒ No

Sketch Attached: ☒ Yes ☐ No

Exterior Colour Scheme:

1. Cabinetry

	Style and Colour	Counter Top	Hardware
Kitchen / Breakfast	Trinity DHGL Arctico Gloss MWP	#1, C/S # 9141 Ice Snow 3cm.	#12881 Handle
Kitchen Island	Trinity DHGL Arctico Gloss MWP	#1, C/S # 9141 Ice Snow 3cm.	#12881 Handle
Laundry Room	/		
Powder Room	Trinity DHGL Arctico Gloss MWP	#1, C/S # 9141 Ice Snow 2cm.	#12881 Handle
Main Bathroom	Trinity DHGL Arctico Gloss MWP	#1, C/S # 9141 Ice Snow 2cm.	#12881 Handle
Master Ensuite Bathroom	Trinity DHGL Arctico Gloss MWP	#1, C/S # 9141 Ice Snow 2cm.	#12881 Handle
Second Ensuite Bathroom (If Applicable)	/		
	/		
	/		

Appliances

Custom Size Fridge

☐ Yes ☒ No

Valance Lighting

☐ Yes ☒ No

Microwave / Range Hood

☐ Yes ☒ No

Cooktop / Rangetop

☐ Yes ☒ No

Built in Wall Oven

☐ Yes ☒ No

Slide-in Range

☐ Yes ☒ No

Comment

/

2. Flooring

	Selection
Foyer	/
Main Hall	/
Back Hall	/
Breakfast	/
Laundry Room	13 x 13" Cinq Grey
Kitchen	5" Elements Brushed oak COHO
Powder Room	13 x 13" Keaton Ice
Main Bathroom	13 x 13" Keaton Ice
Master Ensuite	13 x 13" Cinq Grey
Bathroom (If Applicable)	/
Mud Room	/
Master Ens. Shower Floor	2 x 2" Soho White matte
Living Room	5" Elements Brushed oak COHO
Dining Room	5" Elements Brushed oak COHO
Family / Great Room	/
Den / Library / Study	/
Basement Landing (If Applies)	/
Lower Landing (If Applicable)	/
Upper Landing	5" Elements Brushed oak COHO (if applicable)
Upper Hall	5" Elements Brushed oak COHO
Master Bedroom	5" Elements Brushed oak COHO
Bedroom #2	5" Elements Brushed oak COHO
Bedroom #3	/
Bedroom #4	/
Bedroom #5	/

SEE ATTACHED FOR SIGNATURES



Flooring Continued on Page 2

Initial: _____

Page 1 of 3

9560-1st 202

Purchaser: LORYN PROPERTIES INC.

Property: U202 Block 1 of Plan -

Telephone Res. / Bus: /

Project: Kingsmen (Islington) Inc.

Decor Advisor: Barbara Coccia

Model and Elevation: The Dubai - 2 Bed (A2-2B)

2. Flooring - Continued -

Upgrade Underpad	Type	Area
	/	/
Carpet on Stairs	Capped	Runner - *Upgrade
Comment	/	/
/		

3. Plumbing Fixtures / Faucets

Kitchen	Standard	Second Ensuite	/	Powder Room	Standard
Master Ensuite	Standard			Other Room	/
Main Bathroom	Standard		/		

Comment

Still to install the standard under mount kitchen sink and standard single hole kitchen faucet.
Still to install the standard oval top mount sink for the powder room and rectangular top mount sinks for the master and main bathroom with the standard single hole lav faucets.

4. Wall Tile

	Tile Selection	Listello	Insert	Insert Selection
Main Bathroom	8 x 10" Cinq Grey	<input type="checkbox"/>	<input type="checkbox"/>	
Master Ensuite				
Tub Deck	/	<input type="checkbox"/>	<input type="checkbox"/>	
Tub Apron	/	<input type="checkbox"/>	<input type="checkbox"/>	
Tub Surround	/	<input type="checkbox"/>	<input type="checkbox"/>	
Shower Stall	8 x 10" Keaton Ice	<input type="checkbox"/>	<input type="checkbox"/>	
Second Ensuite	/	<input type="checkbox"/>	<input type="checkbox"/>	
	/	<input type="checkbox"/>	<input type="checkbox"/>	
	/	<input type="checkbox"/>	<input type="checkbox"/>	
Kitchen Backsplash	/	<input type="checkbox"/>	<input type="checkbox"/>	
Complete Backsplash	/	<input type="checkbox"/>	<input type="checkbox"/>	

Comment



horizontal stacked

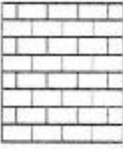

brick pattern



vertical stacked



diagonal/diamond

5. Fireplace

	Living Room			Family Room			Other Room - Specify		
	Purchased	As Per Plan	N/A	Purchased	As Per Plan	N/A	Purchased	As Per Plan	N/A
Fireplace Type	<input type="radio"/>	<input type="radio"/>	<input checked="" type="radio"/>	<input type="radio"/>	<input type="radio"/>	<input checked="" type="radio"/>	<input type="radio"/>	<input type="radio"/>	<input checked="" type="radio"/>
Mantle Type									
Over Mantle									
Colour / Stain									
Surround									
Hearth									

Comment

SEE ATTACHED FOR SIGNATURES



Initial: _____

Purchaser: LORYN PROPERTIES INC.

Telephone Res. / Bus: /

Decor Advisor: Barbara Coccia

Property: U202 Block 1 of Plan -

Project: Kingsmen (Islington) Inc.

Model and Elevation: The Dubai - 2 Bed (A2-2B)

6. Trim Carpentry

Door Hardware Standard handle

Interior Trim Standard

Comment

/

Interior Doors

☐ 2 Panel Arch Top

☒ 2 Panel Square Top

☐ 6 Panel

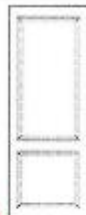

Initial for Door Style



7. Railings and Pickets

Railing Package Standard Metal Package

Railing Colour Elements COHO

Wood Stairs ☐ No ☒ Oak

Picket Colour Black Metal

Tread Colour Elements COHO

SEE ATTACHED FOR SIGNATURES

Comment

/

8. Plaster Mouldings and Medallions

Foyer /

Main Hall /

Living Room /

Dining Room /

Family Room /

Kitchen/Breakfast /

Den/Library /

Lower Landing /

Comment

/

9. Wall Paint

Kingsmen White

Smooth Ceilings ☐ First Floor

☐ First Floor incl. Second Floor Hall

☐ First and Second Floor

☒ Throughout

☐ Not Applicable

Trim Paint Kingsmen White

10. Additional Comments

/

11. Disclaimers and Notes

- Colours of all materials are as close as possible to builder's selection, but not necessarily identical due to variances in manufacturing.
- Any extras listed above are null and void unless accompanied by a separate invoice/amendment. Said invoice must be paid in full.
- The Purchaser acknowledges that after Interior Colour Selection form is signed and dated, no further changes will be permitted other than re-selection due to unavailability. Purchaser's Initials **SEE ATTACHED FOR SIGNATURES**
- The Purchaser acknowledges reading and accepting the "Kingsmen Group Décor Centre Disclaimers" form. This document contains other miscellaneous disclaimers.

This Interior Colour Selection is final and approved by:

Purchaser:

Signature: **SEE ATTACHED FOR SIGNATURES** Date: **SEE ATTACHED FOR SIGNATURES**

Vendor:

Kingsmen (Islington) Inc.

June 18, 21

SCHEDULE "B-1" Floor Plan

Townhouse No. U202 Block 1
Phase 1
Model: The Dubai - 2 Bed (A2-2B)
sketch #1

SEE ATTACHED FOR SIGNATURES

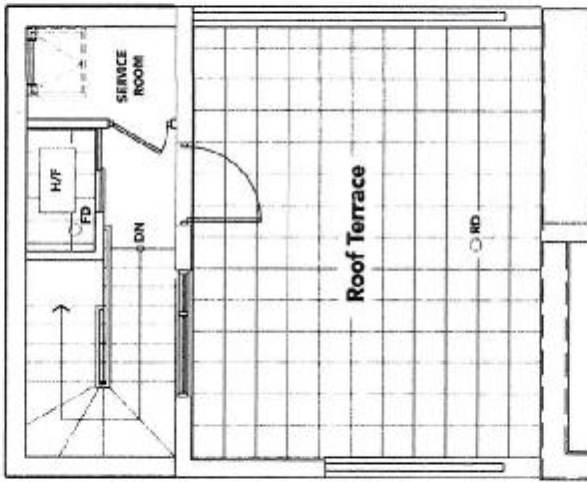

TERRACE LEVEL

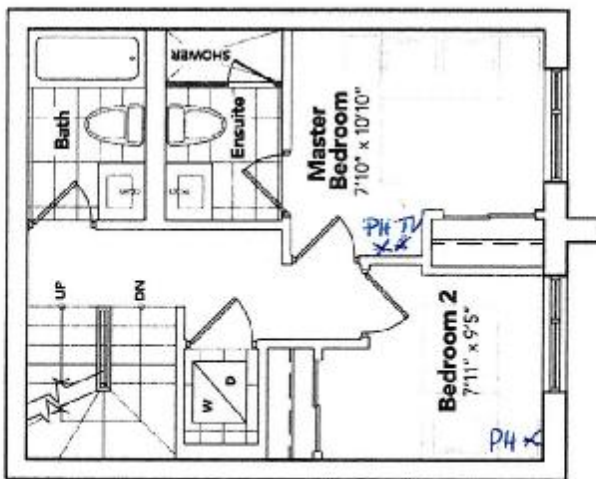

BEDROOM LEVEL

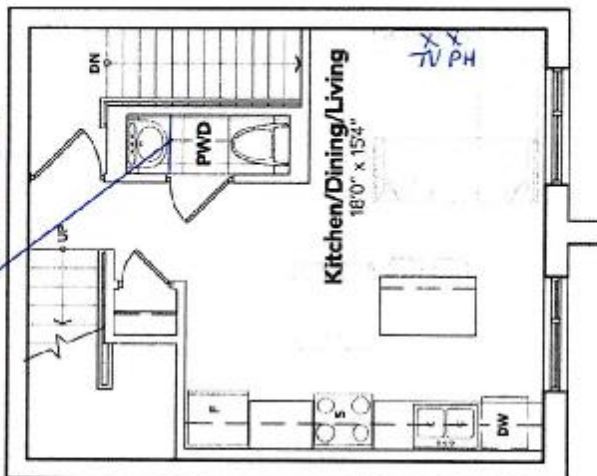

LIVING LEVEL

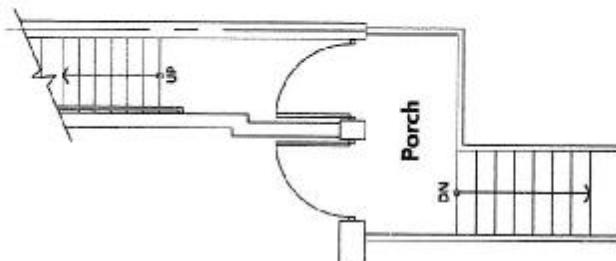

ENTRANCE LEVEL

The floor plans and elevations shown are pre-construction plans and may be revised or improved as necessitated by architectural controls and the construction process. The measurements adhere to the rules and regulations of the TARION Warranty Corporation's official method for the calculation of floor area. Materials, specifications and floor plans are subject to change without notice. All house renderings are artist's concept only. Actual usable floor space may vary from the stated floor area. All options shown are upgrades. E. & O. E.