



CONSTRUCTION SUMMARY

Kingsmen (Thames) Inc. / Havelock Corners (Kingsmen)

Lot/Unit: 95 Phase/Building: 4B Model/Floor Plan: Louis (4203) Elev B 4 Bed - 4+1 Bath

CABINETRY

Inv.5034	1 - To accomodate for 36" chimeny hoodfan in the kitchen	
Line 65259	Note:	
8Jun21 / 8Jun21		
Inv.5034	1 - To increase stove opening from 30" to 36"	
Line 65272	Note:	
8Jun21 / 8Jun21		

CABINETRY APPLIANCE - FRIDGE

Inv.5034	1 - To supply & install the 66CM DEEP FRIDGE ENCLOSURE - COUNTER DEPTH WITH NO WALLS - 2 66CM DEEP GABLES AND 1 66CM DEEP CABINET - THIS IS NOT A ZERO CLEARANCE ENCLOSURE. STANDARD HEIGHTS AND WIDTHS WILL BE USED. - CLASSIC SERIES	
Line 65273	Note: See Fridge spec's... see sketch # 1	
8Jun21 / 8Jun21		

CABINETRY BASE CABINETS

Inv.5034	1 - To supply and install a BASE PIE CUT CORNER - CLASSIC SERIES in the kitchen.. see sketch #1	
Line 65275	Note:	
8Jun21 / 8Jun21		
Inv.5034	1 - To supply and install a 45CM WIDE PULL-OUT DOOR BASE CABINET WASTE - - 2 35L BINS - AVAILABLE ONLY WITH 45CM WIDE CABINET - CLASSIC SERIES in the kitchen.. see sketch #1	
Line 65276	Note:	
8Jun21 / 8Jun21		

CABINETRY HOOD FANS

Inv.5034	1 - To supply and install HOOD FAN - PRO COLLECTION (SCB72236) WALL MOUNT RANGE HOOD WITH 650 CFM FAN - 36 INCH - in the kitchen	
Line 65258	Note:	
8Jun21 / 8Jun21		

CABINETRY MICROWAVE OVEN STOVE COOKTOP

Inv.5034	1 - To accomodate COOKTOP CABINET WITH FALSE TOP DRAWER AND POTS AND PANS DRAWERS BELOW - SUPPLY SPECS - CLASSIC SERIES in the kitchen	
Line 65269	Note:	
8Jun21 / 8Jun21		
Inv.5034	1 - To accomodate a BUILT-IN TALL APPLIANCE CABINET WITH DRAWER - S BELOW FOR PANEL-MOUNT - PROUD - OR TRIM KIT INSTALLATIONS - TRIM KIT REQUIRED - SUPPLY ALL SPECS AND INSTALLATION GUIDES - COUNTER DEPTH - CLASSIC SERIES	
Line 65270	Note:	
8Jun21 / 8Jun21		

CABINETRY VANITY

Kingsmen (Thames) Inc. / Havelock Corners (Kingsmen)

Lot/Unit: 95 Phase/Building: 4B Model/Floor Plan: Louis (4203) Elev B 4 Bed - 4+1 Bath

Inv.5034	1 - To supply and install a VANITY BANK OF DRAWERS - - CLASSIC SERIES in the Master Ensuite.. see sketch #2	
Line 65277	Note:	
8Jun21 / 8Jun21		
Inv.5034	1 - To INCREASE VANITY TO KITCHEN HEIGHT- 90CM HIGH - MAINTAINS VANITY DEPTH - CLASSIC SERIES in the Master Ensuite	
Line 65278	Note:	
8Jun21 / 8Jun21		

CABINETRY WALL AND HUTCH

Inv.5034	1 - To supply and install a UPPER ANGLE CORNER PER UNIT - CLASSIC SERIES in the kitchen.. see sketch #1	
Line 65274	Note:	
8Jun21 / 8Jun21		

COUNTER TOP

Inv.5034	1 - To accomodate the quartz countertop for the 36" cooktop.. see spec's	
Line 65271	Note:	
8Jun21 / 8Jun21		
Inv.5034	1 - As per Schedule "PE": Vendor to include level 1, 2cm granite or quartz in all bathrooms, as per plan, in lieu of the included laminate counter tops. Selections to be made from builders standard samples.	
Line 65248	Note:	
8Jun21 / 8Jun21		

COUNTER TOP - KITCHEN

Inv.5034	1 - To supply and install COUNTER TOP - KITCHEN - KITCHEN - 3CM COUNTER TOP - UPGRADE LEVEL 2 in lieu of the standard	
Line 65284	Note:	
8Jun21 / 8Jun21		

ELECTRICAL

Inv.5034	1 - To supply and install the standard Phone (CAT 5) Rough-in, in the Great Room, Master Bedroom and Bedroom #4.. see sketch #1 and #2	
Line 65254	Note:	
8Jun21 / 8Jun21		
Inv.5034	1 - To supply and install the standard T.V Rough-in, in the Great Room and Master Bedroom.. see sketch #1 and #2	
Line 65255	Note:	
8Jun21 / 8Jun21		
Inv.5034	1 - To SUPPLY AND INSTALL AN ADDITIONAL BASIC RECEPTACLE (NOT DEDICATED) centered +- at approx. 66" +- up from the floor over the F/P Mantle in the Great Room.. see sketch #1	
Line 65256	Note: THIS IS FOR FUTURE WA;LL MOUNT T.V	
8Jun21 / 8Jun21		

Kingsmen (Thames) Inc. / Havelock Corners (Kingsmen)

Lot/Unit: 95 Phase/Building: 4B Model/Floor Plan: Louis (4203) Elev B 4 Bed - 4+1 Bath

Inv.5034 Line 65257 8Jun21 / 8Jun21	1 - To SUPPLY AND INSTALL CONDUIT FOR TV OVER THE FIREPLACE in the Great Room next to +- the upgraded electrical outlet– TERMINATED IN SAME ROOM next to the standard T.V and Phone Rough-in.. see sketch #1 Note: THIS IS FOR FUTURE WALL MOUNT T.V	
Inv.5034 Line 65260 8Jun21 / 8Jun21	1 - To SUPPLY AND INSTALL EXTRA 240 STOVE PLUG to the Wall Oven Combo.. see spec's Note:	
Inv.5034 Line 65261 8Jun21 / 8Jun21	1 - To SUPPLY AND INSTALL EXTRA CEILING BOX ROUGH IN CAPPED (ON A SEPARATE SWITCH) in the kitchen, over the breakfast bar.. see sketch #1 Note:	
Inv.5034 Line 65262 8Jun21 / 8Jun21	1 - To relocate the standard light from the second floor landing to the open to below area.. see sketch #2 Note:	
Inv.5034 Line 65263 8Jun21 / 8Jun21	1 - To SUPPLY AND INSTALL REINFORCING FOR A CEILING for the standard light in the open to below area.. see sketch #2 Note:	

HARDWOOD

Inv.5034 Line 65249 8Jun21 / 8Jun21	1 - As per Schedule "PE": Vendor to include engineered hardwood flooring throughout the second floor in lieu of included carpet, as per plan, and selections as outlined in schedule A for included engineered hardwood on the main floor. This has no cash value Note:	
---	--	--

HEATING AND AIR CONDITIONING

Inv.5034 Line 65245 8Jun21 / 8Jun21	1 - As per Schedule "PE": Vendor to install capped gas line (rough in only) at rear of home for future BBQ location. Location to be finalized at vendors sole discretion. Note:	
Inv.5034 Line 65246 8Jun21 / 8Jun21	1 - As per Schedule "PE": Vendor to install gas line (rough in only) to kitchen in at stove location (as per plan) to include 110V code requirement. Note:	
Inv.5034 Line 65247 8Jun21 / 8Jun21	1 - As per Schedule "PE": Vendor to supply & install air conditioning unit, sized accordingly, from vendors standard samples. Note:	

HVAC

Inv.5034 Line 65251 8Jun21 / 8Jun21	1 - To supply and install a humidifier.. Note:	
---	---	--

Kingsmen (Thames) Inc. / Havelock Corners (Kingsmen)

Lot/Unit: 95 Phase/Building: 4B Model/Floor Plan: Louis (4203) Elev B 4 Bed - 4+1 Bath

MISCELLANEOUS

PLUMBING

Inv.5034	2 - To raise the toe tester in the Master Ensuite Shower and Bedroom #2 shower at approx. 28" + - up from the unfinished floor	
Line 65252	Note:	
8Jun21 / 8Jun21		
Inv.5034	1 - To supply and install the Mirolin Brooke Free Standing Tub in the Master Ensuite, in lieu of the standard free standing tub..... see spec's	
Line 65250	Note:	
8Jun21 / 8Jun21		
Inv.5034	1 - To supply and install a WATERLINE ROUGH-IN TO THE FRIDGE LOCATION (NO HOOK UP)	
Line 65264	Note:	
8Jun21 / 8Jun21		
Inv.5034	6 - To supply and install the VANITY SINK - CONTRAC CATENA UNDERMOUNT - MODEL 4210CIY in the Powder Room, Master Ensuite, Bedroom #2, #3 and #4 bathrooms, in lieu of the standard sinks.. see spec's	
Line 65265	Note: STILL TO INSTALL THE STANDARD FAUCET	
8Jun21 / 8Jun21		
Inv.5034	1 - To supply and install a KITCHEN SOAP DISPENSER - MOEN CHROME - MODEL 3942 in the kitchen.. see spec's and sketch #1	
Line 65267	Note:	
8Jun21 / 8Jun21		
Inv.5034	1 - To supply and install the Quatrus U1 3/4 MODEL #401244 in the kitchen in lieu of the standard under mount kitchen sink	
Line 65268	Note: STILL TO INSTALL THE STANDARD FAUCET.	
8Jun21 / 8Jun21		

TILE - FLOOR

Inv.5034	1 - To supply and install a UPGRADE 3 - FLOOR TILE - STACKED - FOYER TILE in lieu of the standard floor tile	
Line 65279	Note:	
8Jun21 / 8Jun21		
Inv.5034	1 - To supply and install UPGRADE 3 - FLOOR TILE -STACKED- POWDER ROOM TILE in lieu of the standard floor tile	
Line 65281	Note:	
8Jun21 / 8Jun21		
Inv.5034	1 - To supply and install UPGRADE 3 - FLOOR TILE - STACKED - KITCHEN/BREAKFAST TILE in lieu of the standard floor tile	
Line 65282	Note: (includes the pantry area)	
8Jun21 / 8Jun21		
Inv.5034	1 - To supply and install UPGRADE 3 - FLOOR TILE -STACKED- MUDROOM TILE in lieu of the standard floor tile	
Line 65283	Note:	
8Jun21 / 8Jun21		

TILE - WALL



CONSTRUCTION SUMMARY

Kingsmen (Thames) Inc. / Havelock Corners (Kingsmen)

Lot/Unit: 95 Phase/Building: 4B Model/Floor Plan: Louis (4203) Elev B 4 Bed - 4+1 Bath

Inv.5034	1 - To supply and install UPGRADE 1 - BACKSPLASH TILE - STACKED- KITCHEN SPLASH TILE (EXTENDED TO BEHIND THE CHIMENY)	
Line 65285	Note:	
8Jun21 / 8Jun21		

EXTRAS AS PER OFFER

VENDOR TO INSTALL CAPPED GAS LINE (ROUGH-IN ONLY) AT REAR OF HOME FOR FUTURE BBQ LOCATION. LOCATION TO BE FINALIZED AT VENDORS SOLE DISCRETION. <i>Worksheet</i> Note:	
VENDOR TO INSTALL GAS LINE (ROUGH-IN ONLY) TO KITCHEN IN AT STOVE LOCATION (AS PER PLAN) TO INCLUDE 110V CODE REQUIREMENT. <i>Worksheet</i> Note:	
VENDOR TO SUPPLY & INSTALL AIR CONDITIONING UNIT, SIZED ACCORDINGLY, FROM VENDORS STANDARD SAMPLES. <i>Worksheet</i> Note:	
VENDOR TO INCLUDE LEVEL 1, 20CM GRANITE OR QUARTZ IN ALL BATHROOMS, AS PER PLAN, IN LIEU OF THE INCLUDED LAMINATE COUNTER TOPS. SELECTIONS TO BE MADE FROM BUILDERS STANDARD SAMPLES. <i>Worksheet</i> Note:	
VENDOR TO INCLUDE ENGINEERED HARDWOOD FLOORING THROUGHOUT THE SECOND FLOOR IN LIEU OF INCLUDED CARPET, AS PER PLAN, AND SELECTIONS AS OUTLINED IN SCHEDULE A FOR INCLUDED ENGINEERED HARDWOOD ON THE MAIN FLOOR. THIS HAS NO CASH VALUE. <i>Worksheet</i> Note:	

Purchaser: KULWINDER SINGH GILL

Property: 95 of Plan - Draft Approval SB17-03-08

Telephone Res. / Bus: /

Project: Kingsmen (Thames) Inc.

Decor Advisor: Barbara Coccia

Model and Elevation: Louis (4203) Elev B 4 Bed - 4+1 Bath

Layout Changes: ☐ Yes ☒ No

Sketch Attached: ☒ Yes ☐ No

Exterior Colour Scheme:

1. Cabinetry

	Style and Colour	Counter Top	Hardware
Kitchen / Breakfast	#2 Slab LPL Stainless	**UPG #2 H/S Whistler 3cm	12881 Handle
Kitchen Island	#2 Slab LPL Stainless	**UPG #2 H/S Whistler 3cm	12881 Handle
Laundry Room	/	/	/
Powder Room	#3 Slab Silk Touch White Cloud	#1 C/S #3040 Cement 2cm	12881 Handle
Main Bathroom	/	/	/
Master Ensuite Bathroom	#3 Slab Silk Touch White Cloud	#1 C/S #9141 Ice Snow 2cm	12881 Handle
Second Ensuite Bathroom (If Applicable)	#3 Slab Silk Touch White Cloud	#1 C/S #9141 Ice Snow 2cm	12881 Handle
Bedroom #3 Bathroom	#3 Slab Silk Touch White Cloud	#1 C/S #9141 Ice Snow 2cm	12881 Handle
Bedroom #4 Bathroom	#3 Slab Silk Touch White Cloud	#1 C/S #9141 Ice Snow 2cm	12881 Handle

Appliances

Custom Size Fridge

☒ Yes ☐ No

Valance Lighting

☐ Yes ☒ No

Microwave / Range Hood

☐ Yes ☒ No

Cooktop / Rangetop

☒ Yes ☐ No

Built in Wall Oven

☒ Yes ☐ No

Slide-in Range

☐ Yes ☒ No

Comment

2. Flooring

	Selection
Foyer	**UPG #3: 12x24" Mayfair Suave Bianco HD Porcelain Tile Rect. Polished STACKED
Main Hall	3 1/2" Elements Oak Bearskin
Back Hall	(Sitting Room)- 3 1/2" Elements Oak Bearskin
Breakfast	**UPG #3: 12x24" Mayfair Suave Bianco HD Porcelain Tile Rect. Polished STACKED
Laundry Room	13x13" Cinq White
Kitchen	**UPG #3: 12x24" Mayfair Suave Bianco HD Porcelain Tile Rect. Polished STACKED
Powder Room	**UPG #3: 12x24" Mayfair Suave Bianco HD Porcelain Tile Rect. Polished STACKED
Main Bathroom	(Bedroom #2 Bathroom)-13x13" Cinq White SH/FL:2x2" Soho White Matte
Master Ensuite	13x13" Cinq White SH/FL:2x2" Soho White Matte
Bathroom (If Applicable)	(Bedroom #3 Bathroom)-13x13" Cinq White
Mud Room	**UPG #3: 12x24" Mayfair Suave Bianco HD Porcelain Tile Rect. Polished STACKED (Including Pantry)
Bedroom #4 Bathroom	13x13" Cinq White
Living Room	/
Dining Room	/
Family / Great Room	3 1/2" Elements Oak Bearskin
Den / Library / Study	/
Basement Landing (If Applies)	/
Lower Landing (If Applicable)	3 1/2" Elements Oak Bearskin
Upper Landing	3 1/2" Elements Oak Bearskin
Upper Hall	3 1/2" Elements Oak Bearskin
Master Bedroom	3 1/2" Elements Oak Bearskin
Bedroom #2	3 1/2" Elements Oak Bearskin
Bedroom #3	3 1/2" Elements Oak Bearskin
Bedroom #4	3 1/2" Elements Oak Bearskin
Bedroom #5	/
Shower Jambs (Sill)	Master Ensuite and Bedroom #2: Anatolia Marmiline SNOW

Flooring Continued on Page 2



Initial: _____

Purchaser: KULWINDER SINGH GILL
Telephone Res. / Bus: /
Decor Advisor: Barbara Coccia

Property: 95 of Plan - Draft Approval SB17-03-08
Project: Kingsmen (Thames) Inc.
Model and Elevation: Louis (4203) Elev B 4 Bed - 4+1 Bath

2. Flooring - Continued -

Upgrade Underpad	Type	Area
	<div></div>	<div></div>
Carpet on Stairs	Capped	Runner - *Upgrade
Comment	<div></div>	<div></div>
<div></div>		

3. Plumbing Fixtures / Faucets

Kitchen	<div>Standard</div>	Second Ensuite	<div>Standard</div>	Powder Room	<div>Standard</div>
Master Ensuite	<div>Standard</div>			Other Room	<div></div>
Main Bathroom	<div></div>	Bedroom #3 and #4	<div>Standard</div>		
Comment <p>NOTE: The purchaser has upgraded the kitchen sink.. still to install the standard faucet. All bathrooms sinks have been upgraded.. still to install the standard faucets.</p>					

4. Wall Tile

	Tile Selection	Listello	Insert	Insert Selection
Main Bathroom	<div></div>	<input type="checkbox"/>	<input type="checkbox"/>	<div></div>
Master Ensuite				
Tub Deck	<div></div>	<input type="checkbox"/>	<input type="checkbox"/>	<div></div>
Tub Apron	<div></div>	<input type="checkbox"/>	<input type="checkbox"/>	<div></div>
Tub Surround	<div></div>	<input type="checkbox"/>		<div></div>
Shower Stall	8x10" Cinq White	<input type="checkbox"/>	<input type="checkbox"/>	<div></div>
Second Ensuite	8x10" Cinq White	<input type="checkbox"/>	<input type="checkbox"/>	<div></div>
Bedroom #3 Bathroom	8x10" Cinq White	<input type="checkbox"/>	<input type="checkbox"/>	<div></div>
Bedroom #4 Bathroom	8x10" Cinq White	<input type="checkbox"/>	<input type="checkbox"/>	<div></div>
Kitchen Backsplash	**4 x 16" White Glossy 50-500 ' STACKED"	<input type="checkbox"/>	<input type="checkbox"/>	<div></div>
Complete Backsplash	<div></div>	<input type="checkbox"/>	<input type="checkbox"/>	<div></div>
Comment <div></div>		<div> <div>horizontal stacked</div> <div>brick pattern</div> <div>vertical stacked</div> <div>diagonal/diamond</div> </div>		

5. Fireplace

	Living Room			Family Room			Other Room - Specify <div>Great Room</div>		
	Purchased	As Per Plan	N/A	Purchased	As Per Plan	N/A	Purchased	As Per Plan	N/A
	<input type="radio"/>	<input type="radio"/>	<input checked="" type="radio"/>	<input type="radio"/>	<input type="radio"/>	<input checked="" type="radio"/>	<input type="radio"/>	<input checked="" type="radio"/>	<input type="radio"/>
Fireplace Type	<div></div>			<div></div>			Front Facing		
Mantle Type	<div></div>			<div></div>			NF-08		
Over Mantle	<div></div>			<div></div>			<div></div>		
Colour / Stain	<div></div>			<div></div>			White		
Surround	<div></div>			<div></div>			<div></div>		
Hearth	<div></div>			<div></div>			<div></div>		
Comment	<div></div>								

K.C.

Initial: _____

Purchaser: KULWINDER SINGH GILL

Property: 95 of Plan - Draft Approval SB17-03-08

Telephone Res. / Bus: /

Project: Kingsmen (Thames) Inc.

Decor Advisor: Barbara Coccia

Model and Elevation: Louis (4203) Elev B 4 Bed - 4+1 Bath

6. Trim Carpentry

Door Hardware

Interior Trim

Comment

Interior Doors

☐ 2 Panel Arch Top

☒ 2 Panel Square Top

☐ 6 Panel



Initial for Door Style

K.C.

7. Railings and Pickets

Railing Package

Railing Colour

Wood Stairs ☐ No ☒ Oak

Picket Colour

Tread Colour

Comment

8. Plaster Mouldings and Medallions

Foyer

Kitchen/Breakfast

Main Hall

Den/Library

Living Room

Lower Landing

Dining Room

/

Family Room

Comment

9. Wall Paint

Smooth Ceilings

☐ First Floor

☐ First Floor incl. Second Floor Hall

☐ First and Second Floor

☒ Throughout

☐ Not Applicable

Trim Paint

10. Additional Comments

11. Disclaimers and Notes

- Colours of all materials are as close as possible to builder's selection, but not necessarily identical due to variances in manufacturing.
- Any extras listed above are null and void unless accompanied by a separate invoice/amendment. Said invoice must be paid in full.
- The Purchaser acknowledges that after Interior Colour Selection form is signed and dated, no further changes will be permitted other than re-selection due to unavailability. *K.C.* Purchaser's Initials
- The Purchaser acknowledges reading and accepting the "Kingsmen Group Décor Centre Disclaimers" form. This document contains other miscellaneous disclaimers.

This Interior Colour Selection is final and approved by:

Purchaser:

Signature: *Kulwinder Gill*

Date: *JUNE-08-2008*

Vendor:

[Signature]

Kingsmen (Thames) Inc.

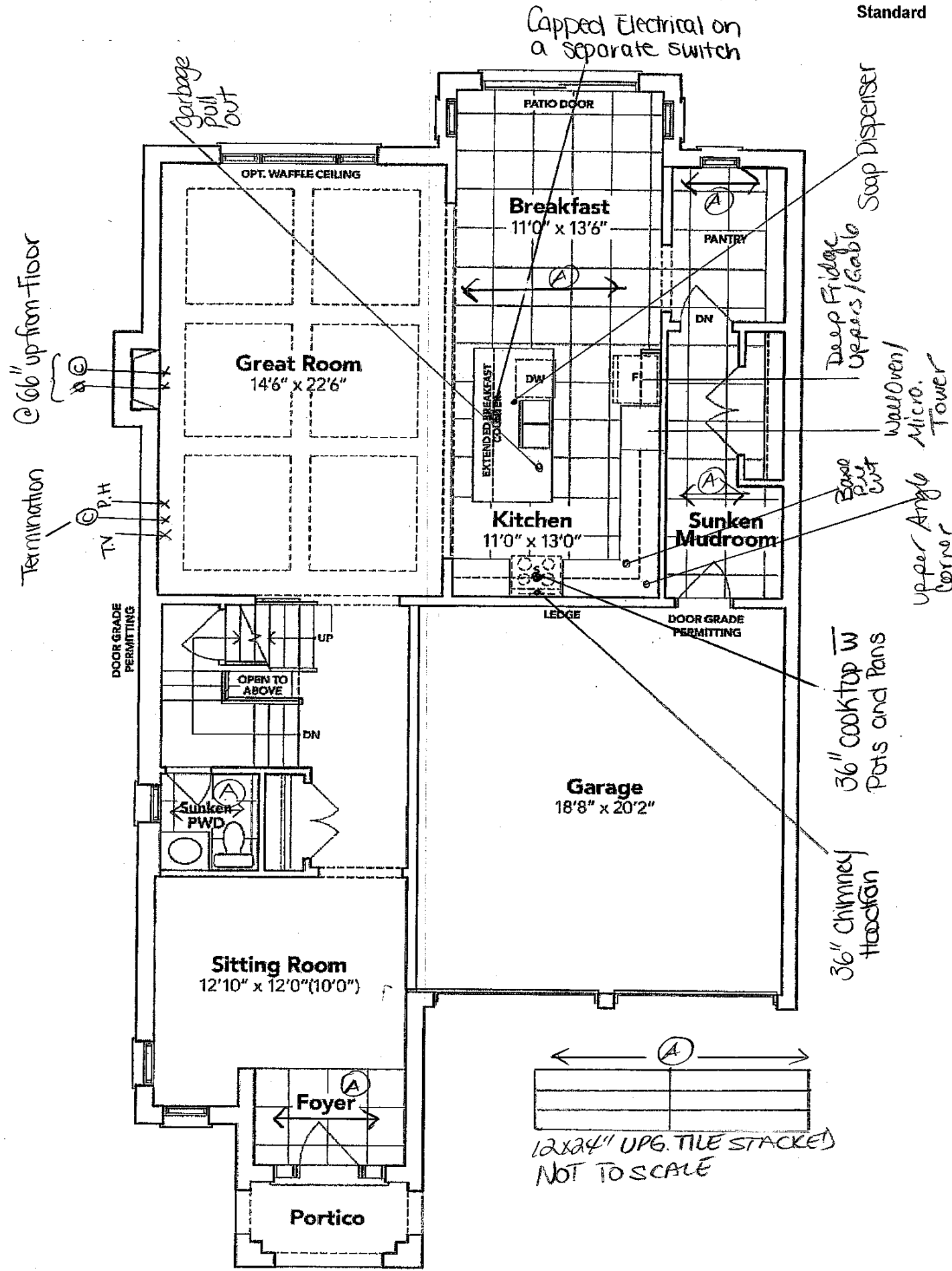

GROUND FLOOR EL. B

The floor plans and elevations shown are pre-construction plans and may be revised or improved as necessitated by architectural controls and the construction process. The measurements adhere to the rules and regulations of the TARION Warranty Corporation's official method for the calculation of floor area. Materials, specifications and floor plans are subject to change without notice. All house renderings are artist's concept only. Actual usable floor space may vary from the stated floor area. All options shown are upgrades. E. & O. E.

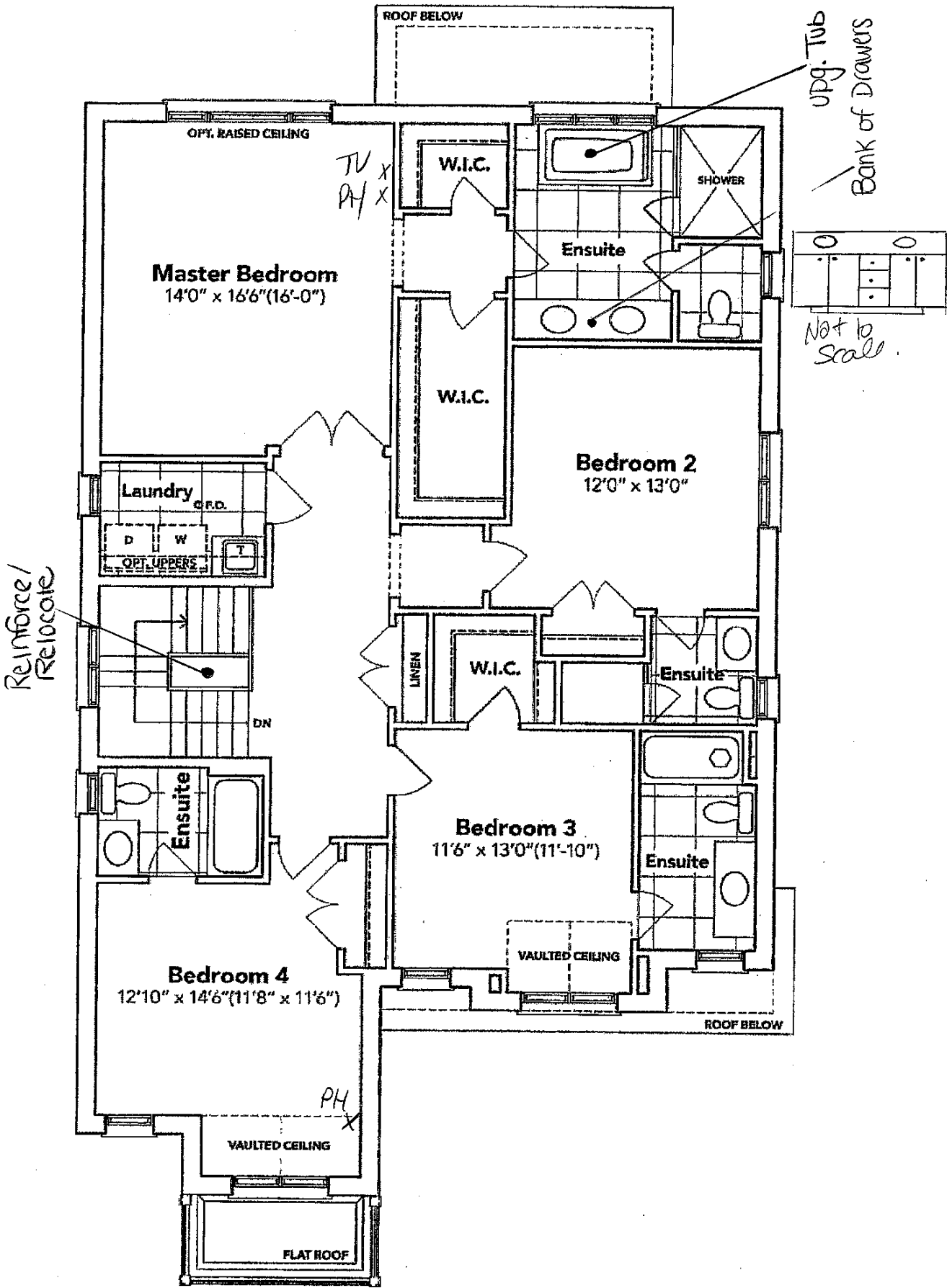

SECOND FLOOR EL. B

Kulwinder Gill

The floor plans and elevations shown are pre-construction plans and may be revised or improved as necessitated by architectural controls and the construction process. The measurements adhere to the rules and regulations of the TARION Warranty Corporation's official method for the calculation of floor area. Materials, specifications and floor plans are subject to change without notice. All house renderings are artist's concept only. Actual usable floor space may vary from the stated floor area. All options shown are upgrades. E. & O. E.

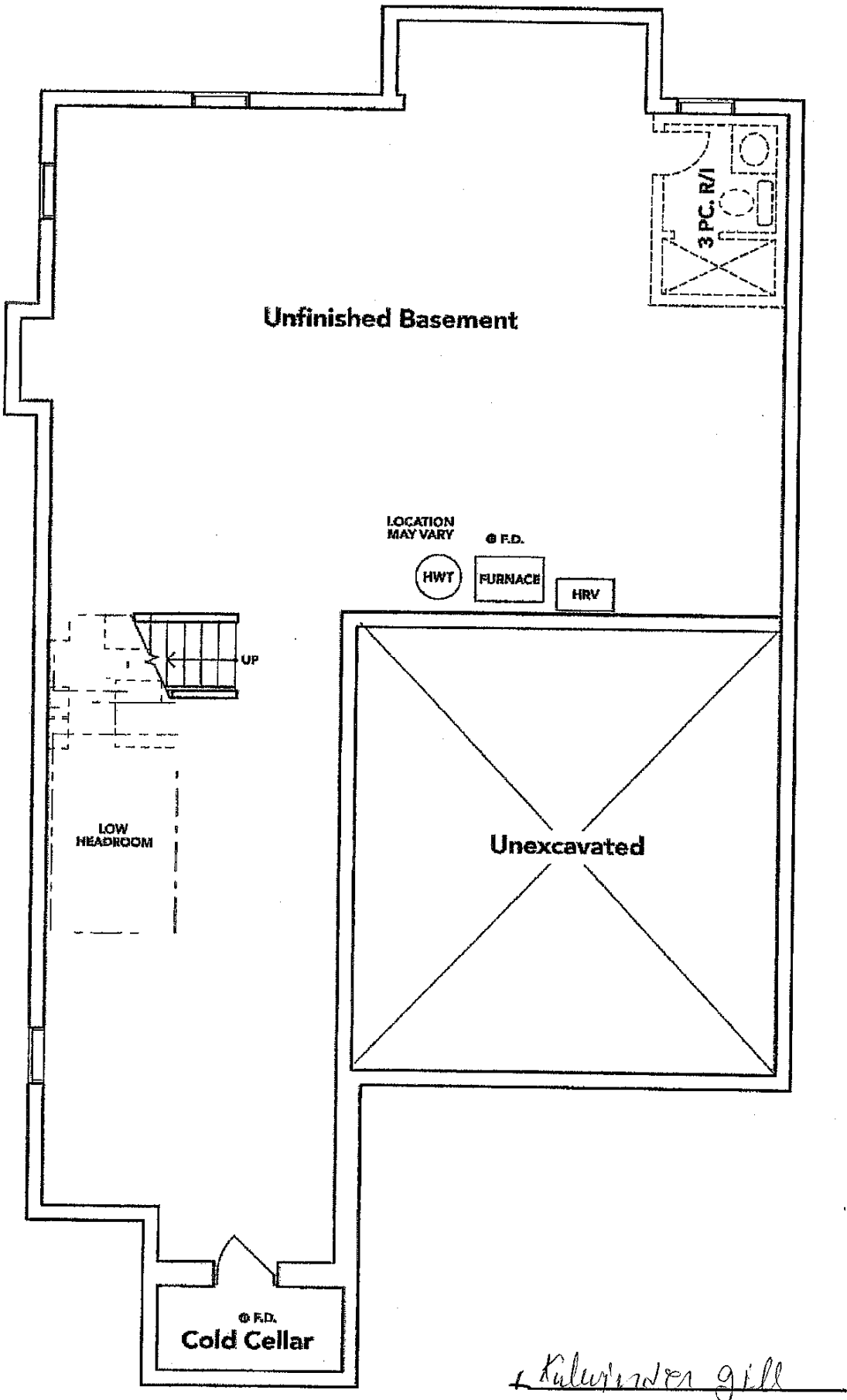

BASEMENT EL. B

The floor plans and elevations shown are pre-construction plans and may be revised or improved as necessitated by architectural controls and the construction process. The measurements adhere to the rules and regulations of the TARION Warranty Corporation's official method for the calculation of floor area. Materials, specifications and floor plans are subject to change without notice. All house renderings are artist's concept only. Actual usable floor space may vary from the stated floor area. All options shown are upgrades, E. & O. E.

THAME S 4B: LOT 95
RE: UPG. KITCHEN SINK & SOAP
DISPENSER

QUATRUS®
Undermount

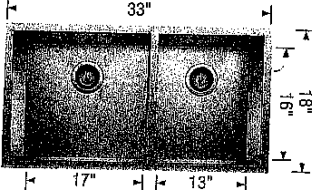
QUATRUS® U 1¾		Sink Specification	Model N°	List Price
		Undermount	401244	\$ 988
		Minimum Cabinet Size* 36" (915 mm)		
		Bowl Depth 9" (229 mm)		
		Cubed Weight 56 lb. (25.4 kg)		

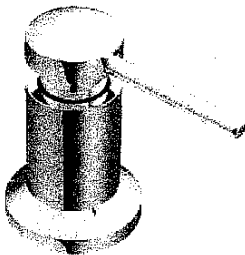

**Transitional Soap or
Lotion Dispenser**

Model 3942

Chrome

+ Kilwinder gill

THAMES 4B: LOT 95
RE: UNDERMOUNT SINKS (PWD,
MASTER ENSUITE, BEDROOM #2,
#3 & #4 BATHROOM)

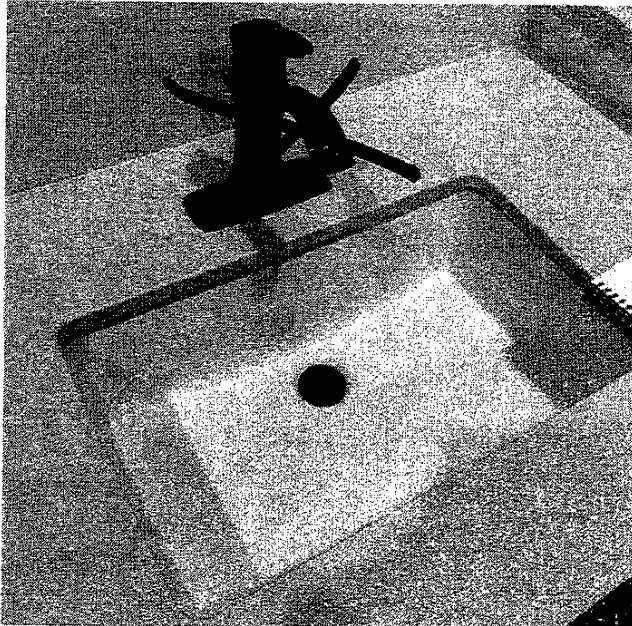

DISPLAY ITEMS

Sink (Item 9)

Contrac Catena Undermount
Model 4210CIY

+ Kulwinder Gill

THAMES 4B: LOT 95
RE: UPG. MASTER ENSUITE TUB



Brooke™ | 1

Brooke™

Categories: Acrylic Freestanding

DESCRIPTION

68" Freestanding Bath
SKU #: CF2002

FEATURES

- Installation friendly two piece design
- Accepts deck mounted faucet
- Includes a chrome integral pop up drain and rectangular overflow
- ~~• Brushed nickel drain and overflow covers available~~
- Centre drain
- Includes levelling feet
- Available in White Only

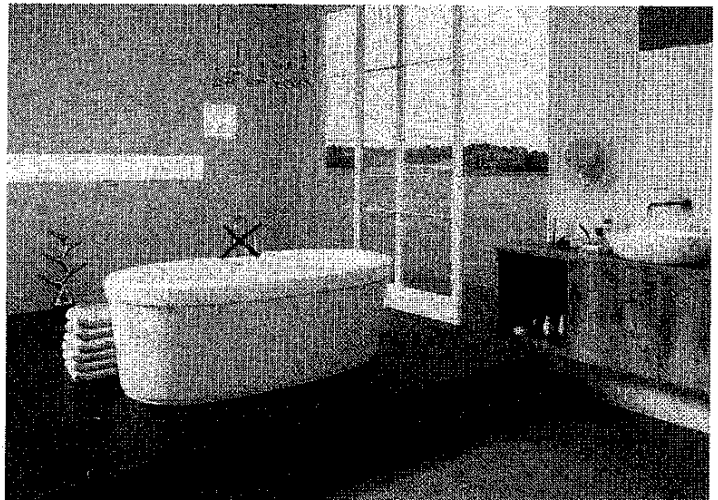

DIMENSIONS

68" x 36" x 23"

+ kilowinder gill

Specifications

Air Flow Volume: 650 CFM
Electrical Connection: 120V/60Hz
Power Consumption: 240 Watts
Current: 2.0 Amps
Fan Speed: 1599 RPM
Finishes: Stainless Steel
Duct: 6" Round
Knock-out: 6" Round - Top Only
Dimensions: Width: 30"/36"
Height: 44 1/2"
Depth: 19 3/4"
Noise Level: Min. 2 Sones
Max. 7 Sones

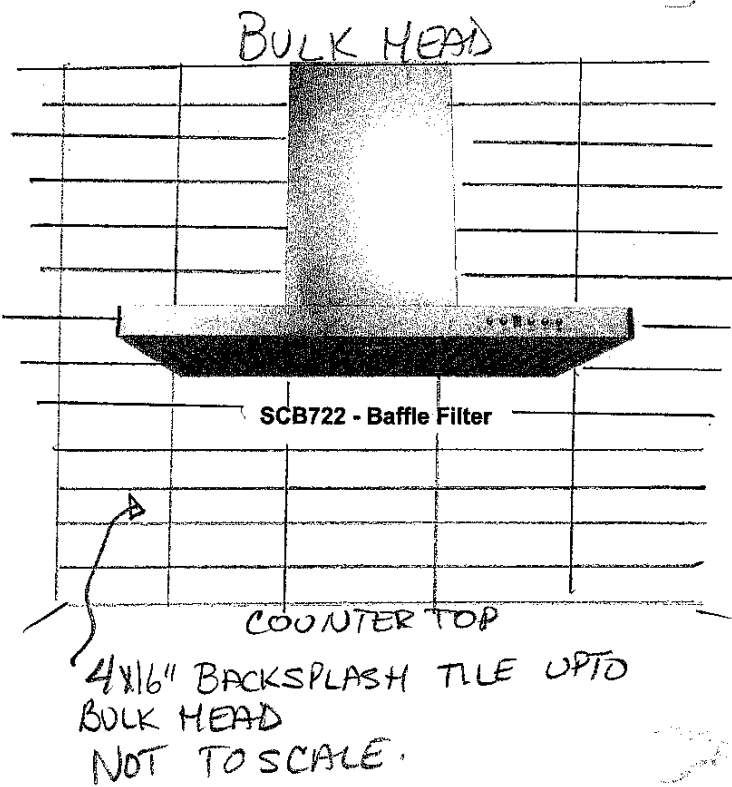

Ordering Model Chart

Model	Colour	Knock-out	Duct	Size	Filter	CFM
SCB72230	Stainless Steel	6"	6" Round	30"	Baffle	650
SCB72236	Stainless Steel	6"	6" Round	36"	Baffle	650

Notes

+ Kuluwinder gill



THAMES 4B: LOT 95
RE: FRIDGE SPEC'S

KitchenAid®

27 cu. ft. French Door Refrigerator
KRFF507H

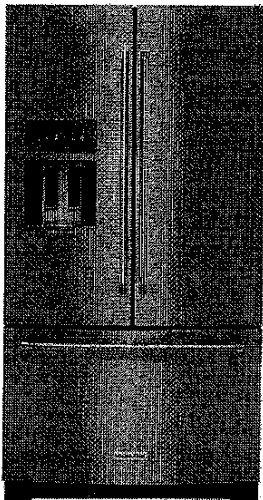

Stainless Steel with PrintShield™ Finish
KRFF507HPS

Also available in:

- White KRFF507HWH
- Black KRFF507HBL
- Black Stainless Steel with PrintShield™ Finish KRFF507HBS

Key Features & Benefits

ExtendFresh™ Temperature Management System

Separately monitors the temperatures in the refrigerator and freezer.

Pull Out Tray

Ideal space to store large platters of appetizers and then access them with ease.

FreshChill™ Temperature-Controlled Full-Width Pantry

A manual temperature setting lets you maintain the freshness of a variety of ingredients.

Capacity	
Total Capacity	27 cu. ft.
Refrigerator Capacity	19 cu. ft.
Freezer Capacity	8 cu. ft.

General Features & Properties	
In-Door-Ice® System	
2-Tier Freezer Drawer with Storage Dividers	
Metallic Accents on Shelf Trim	
SatinGlide® Crispers and Pantry	
Humidity-Controlled Crispers	
Measured Water Fill	
Through-the-Door Ice and Water Dispenser	
Slide-Away Split Shelf	

Electrical Details	
Amps	15
Volts	115

Certifications	
ENERGY STAR® Certified	Yes

Technical Details	
Refrigerator Type	French Door
Number of Doors	3
Number of Interior Refrigerator Shelves	5
Number of Refrigerator Door Bins	3 Adjustable, 2 Fixed
Number of Interior Freezer Shelves	2 Plastic
Number of Freezer Door Bins	1 Pizza Pocket
Lighting Type	LED
Ice Maker	Factory Installed
Ice Maker Location	Refrigerator Door
Dispenser Type	Exterior Ice and Water

Dimensions	
Product Dimensions (H x W x D)	69-7/8" x 35-11/16" x 36-5/8"
Depth with Door Open 90°	48"
Cutout Dimensions	Allow extra 1/2" on sides and top Allow extra 1" on rear

Reference Material	
Dimension Guide	
Use & Care Guide	
Energy Guide	
Warranty	

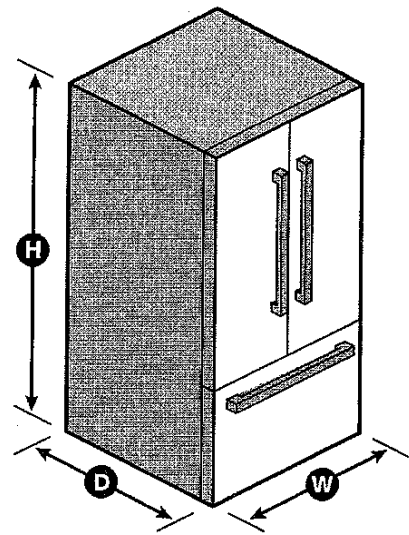

NOTE: Dimensions are for planning purposes only. For complete details, see Installation Instructions packed with product. Specifications subject to change without notice.
©/™ © 2020. All rights reserved. Printed in the U.S.A. D200052XXG. KRFF507HSPECSHEETV01.

Kalvin Miller

THAMES 4B: LOT 95
RE: BUILT-IN MICROWAVE/OVEN
COMBO. SPEC'S

KitchenAid® 27" (68.6 cm) and 30" (76.2 cm) Electric Built-In Microwave/Oven Combination

PRODUCT MODEL NUMBERS

KEMS309E KOCE500E KOCE507E

ELECTRICAL CONNECTION

If codes permit and a separate ground wire is used, it is recommended that a qualified electrical installer determine that the ground path and the wire gauge are in accordance with local codes. Check with a qualified electrical installer if you are not sure the oven is properly grounded.

This oven must be connected to a grounded metal, permanent wiring system.

Be sure that the electrical connection and wire size are adequate and in conformance with the National Electrical Code, ANSI/NFPA 70-latest edition or CSA Standards C22.1-94, Canadian Electrical Code, Part 1 and C22.2 No. O-M91-latest edition, and all local codes and ordinances.

To properly install your oven, you must determine the type of electrical connection you will be using and follow the instructions provided for it here.

- Oven must be connected to the proper electrical voltage and frequency as specified on the model/serial/rating plate. See the following illustration.

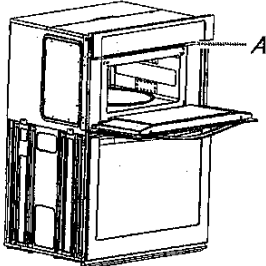

A. Model/serial/rating plate

- Models rated from 7.3 to 9.6 kW at 240 volts (5.4 to 7.4 kW at 208 volts) require a separate 40-amp circuit. Models rated at 4.8 kW and below at 240 volts (3.6 kW and below at 208 volts) require a separate 30-amp circuit.
- A circuit breaker is recommended.
- Connect directly to the fused disconnect (or circuit breaker box) through flexible, armored or nonmetallic sheathed, copper cable (with grounding wire). See "Make Electrical Connection" section.
- Flexible conduit from the oven should be connected directly to the junction box.
- Do not cut the conduit. The length of conduit provided is for serviceability of the oven.
- A UL listed or CSA approved conduit connector must be provided.
- If the house has aluminum wiring, follow the procedure below:
 1. Connect a section of solid copper wire to the pigtail leads.
 2. Connect the aluminum wiring to the added section of copper wire using special connectors and/or tools designed and UL listed for joining copper to aluminum.

Follow the electrical connector manufacturer's recommended procedure. Aluminum/copper connection must conform with local codes and industry accepted wiring practices.

For power requirements, refer to the following table.

Model	Voltage	Amperage (L1)*	Amperage (L2)*	Rating (W)
KOCE507E/KOCE500E	120/240	32	30	8000
KOCE507E/KOCE500E	120/208	30	28	6600

*Amperage values noted above are for information purposes only: the units are rated in watts.

Because Whirlpool Corporation includes a continues commitment to improve our products, we reserve the right to change materials and specifications without notice.

PRODUCT DIMENSIONS

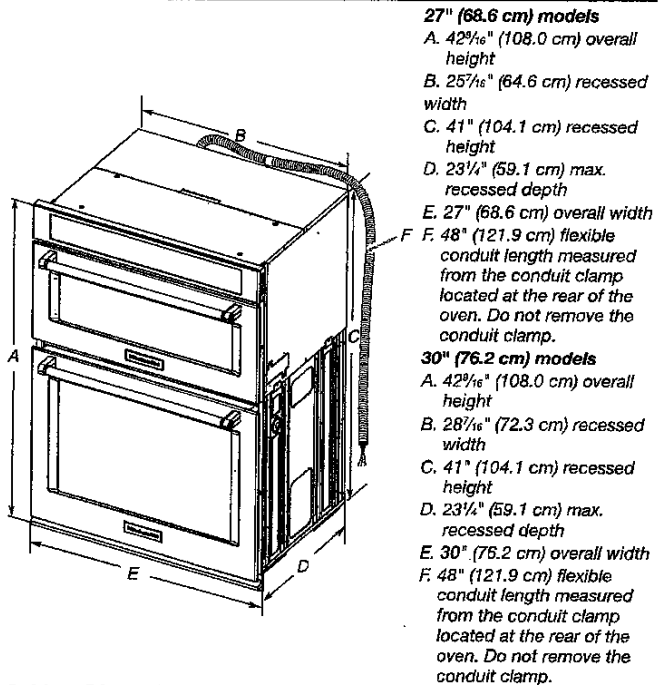

Cabinet Dimensions

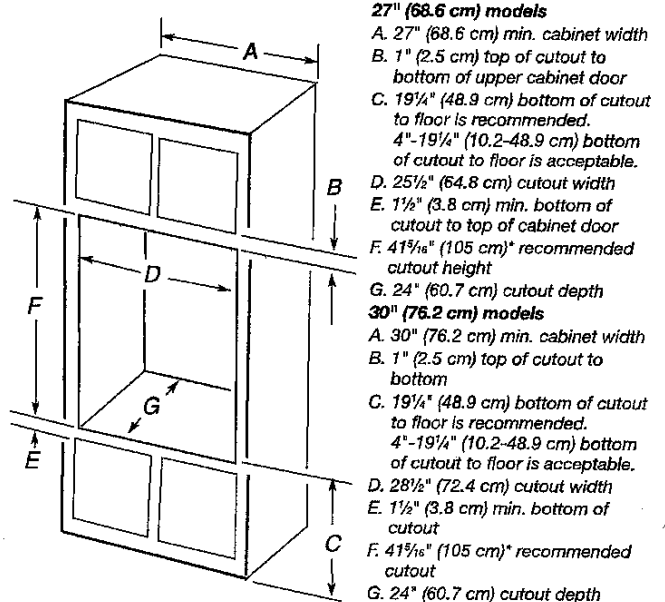

* NOTE: The cabinet height can be between 41" (104.1 cm) and 41¹/₂" (105.6 cm) for microwave/oven combination.

Dimensions are for planning purposes only. For complete details, see Installation Instructions packed with product. Specifications subject to change without notice.

Ref. W10725683B
2/10/15

+Kulwinder Gill

KitchenAid® 36" Gas Cooktop
KCGS556E

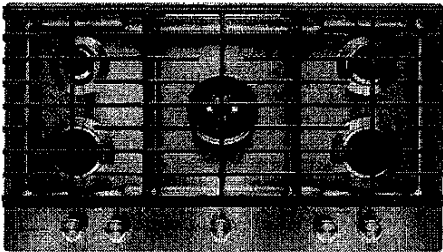

Stainless Steel
KCGS556ESS

General Features & Properties	
Electronic Ignition	
Full-Width Cast-Iron Grates	
Multi-Finish Knobs	
LP Conversion Kit Included	
Electrical Details	
Amps	15
Volts	120
Certifications	
ADA Compliant	Yes

Technical Details	
Fuel Type	Gas
Number of Burners/Elements	5
Burner/Element Power	(1) 20,000 BTU (2) 10,000 BTU (1) 8000 BTU (1) 7000 BTU
Burner/Element Type/Size	Professional Dual Tier Sealed Burner, Simmer
Dimensions	
Product Dimensions (H x W x D)	3-11/16" x 36" x 21"
Cutout Dimensions (W x D)	35 5/8" x 20"
Reference Material	

[Dimension Guide](#)

[Install Guide](#)

[Use & Care Guide](#)

[Warranty](#)

Key Features & Benefits

20K BTU Professional Dual Ring Burner
Allows you to go from one small flame for precise simmering to a dual flame for powerful boiling, all on the same burner.

6K BTU Even-Heat™ Simmer Burner
A diffuser plate allows more control of the flame at the lowest setting, for more precise simmering and melting.

CookShield Finish
Protects the cooktop from stains that may occur with high temperature cooking. The permanent finish makes it easy to wipe clean without harsh chemicals so it looks clean, bright and beautiful even longer.

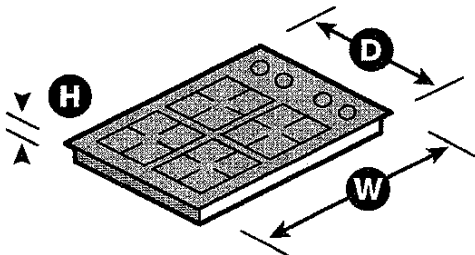

*Compared to cooktops untreated with KitchenAid® CookShield Finish. NOTE: Dimensions are for planning purposes only. For complete details, see Installation Instructions packed with product. Specifications subject to change without notice.
©/™ © 2020. All rights reserved. Printed in the U.S.A. D200104XXE. KCGS556ESpecSheetV01.

** KitchenAid spec g/l/l*