

Kingsmen (Thames) Inc. / Havelock Corners (Kingsmen)

Lot/Unit: 79 Phase/Building: 4B Model/Floor Plan: Spencer (4204) Elev A 4 Bed - 4+1 Bath

CABINETRY

Inv.5018	1 - As per Schedule "PE": Vendor to close off the opening between the dining room and kitchen, as per plan. Kitchen cabinets to re-configured and fridge location moved as per sketch.	
Line 64897	Note:	
25May21 / 25May21		
Inv.5018	1 - Purchaser has upgraded the hoodfan... see spec's	
Line 64916	Note:	
25May21 / 25May21		

CABINETRY HOOD FANS

Inv.5018	1 - To supply and install the HOOD FAN - PRO COLLECTION (NA330R30) UNDERMOUNT RANGE HOOD WITH 680 CFM FAN - 30 INCH - in the kitchen.. see spec's	
Line 64915	Note:	
25May21 / 25May21		

CABINETRY MICROWAVE OVEN STOVE COOKTOP

Inv.5018	1 - To supply and install a WALL CABINET WITH SHELF FOR MICROWAVE - FINISHED INTERIOR - OPENING 24INCHESW X 13 3 - 4INCHESH X 17INCHESD - CLASSIC SERIES.. see sketch #1	
Line 64919	Note: Elec. for this upgrade is sold sep.	
25May21 / 25May21		

CABINETRY VANITY

Inv.5018	2 - To supply and install VANITY LOWER DRAWER PRICE - CLASSIC SERIES in the Powder Room.. see sketch #1	
Line 64921	Note:	
25May21 / 25May21		

COUNTER TOP - KITCHEN

Inv.5018	1 - To supply and install COUNTER TOP - KITCHEN - KITCHEN - 3CM COUNTER TOP - UPGRADE LEVEL 2 in lieu of the standard counter top	
Line 64930	Note:	
25May21 / 25May21		

COUNTER TOP - VANITY

Inv.5018	1 - To supply and install COUNTER TOP - VANITY - POWDER ROOM - 2CM COUNTER TOP - UPGRADE LEVEL 1 in lieu of the standard laminate countertop	
Line 64933	Note:	
25May21 / 25May21		
Inv.5018	1 - To supply & install the COUNTER TOP - VANITY - MASTER ENSUITE - 2CM COUNTER TOP - UPGRADE LEVEL 2 in lieu of the standard laminate counter top...	
Line 64940	Note:	
25May21 / 25May21		
Inv.5018	1 - To supply & install the COUNTER TOP - VANITY - ENSUITE # 2 - 2CM COUNTER TOP - UPGRADE LEVEL 2 in lieu of the standard laminate counter top...	
Line 64941	Note:	
25May21 / 25May21		

Kingsmen (Thames) Inc. / Havelock Corners (Kingsmen)

Lot/Unit: 79 Phase/Building: 4B Model/Floor Plan: Spencer (4204) Elev A 4 Bed - 4+1 Bath

Inv.5018	1 - To supply & install the COUNTER TOP - VANITY - ENSUITE # 3 - 2CM COUNTER TOP - UPGRADE LEVEL 2 in lieu of the standard laminate counter top...	
Line 64942	Note:	
25May21 / 25May21		
Inv.5018	1 - To supply & install the COUNTER TOP - VANITY - ENSUITE # 4 - 2CM COUNTER TOP - UPGRADE LEVEL 2 in lieu of the standard laminate counter top...	
Line 64943	Note:	
25May21 / 25May21		

DOORS AND WINDOWS

Inv.5018	1 - To supply and install the optional side door if grade permits, as per plan.. see sketch #1	
Line 64899	Note:	
25May21 / 25May21		

ELECTRICAL

Inv.5018	1 - To supply and install the standard T.V rough-in, in the Great Room and Master Bedroom.. see sketch #1 and #2	
Line 64903	Note:	
25May21 / 25May21		
Inv.5018	1 - To supply and install the standard Phone (CAT 5) rough in, in the Great Room, Master Bedrom and Media Niche.. see sketch #1 and #2	
Line 64904	Note:	
25May21 / 25May21		
Inv.5018	1 - To SUPPLY AND INSTALL RG6 CABLE ROUGH IN in the Media Niche.. see sketch #2	
Line 64905	Note:	
25May21 / 25May21		
Inv.5018	1 - To SUPPLY AND INSTALL AN ADDITIONAL BASIC RECEPTACLE (NOT DEDICATED) over the F/P Mantle in the Great room, centered +- at approx. 66"+- up from the floor.. see sketch # 1	
Line 64906	Note: FOR A FUTURE WALL MOUNT T.V.	
25May21 / 25May21		
Inv.5018	1 - To SUPPLY AND INSTALL CONDUIT FOR TV OVER THE FIREPLACE next to +- the upg. electrical outlet – TERMINATED IN SAME ROOM next +- the standard Phone and T.V rough in.. see sketch #1	
Line 64907	Note: FOR A FUTURE WALL MOUNT T.V.	
25May21 / 25May21		
Inv.5018	1 - To SUPPLY AND INSTALL AN ADDITIONAL BASIC RECEPTACLE (NOT DEDICATED) at approx. 66" + - up from the wall in the master bedroom... see sketch # 2	
Line 64910	Note: FOR A FUTURE WALL MOUNT T.V.	
25May21 / 25May21		
Inv.5018	1 - To SUPPLY AND INSTALL CONDUIT FOR TV at approx. 66" + - up from the wall next to + - the upg. elec. outlet and terminated next to the std. T.V and Phone (CAT 5) rough in in the master bedroom... see sketch # 2 TERMINATED IN SAME ROOM	
Line 64911	Note: FOR A FUTURE WALL MOUNT T.V.	
25May21 / 25May21		

Kingsmen (Thames) Inc. / Havelock Corners (Kingsmen)

Lot/Unit: 79 Phase/Building: 4B Model/Floor Plan: Spencer (4204) Elev A 4 Bed - 4+1 Bath

Inv. 5018 Line 64912 25May21 / 25May21	1 - To SUPPLY AND INSTALL EXTRA CEILING BOX ROUGH IN CAPPED (ON A SEPARATE SWITCH) over the breakfast bar in the kitchen.. see sketch #1 Note: 	
Inv. 5018 Line 64913 25May21 / 25May21	1 - To relocate the standard light from the second floor landing to the open to below area.. see sketch #2 Note: 	
Inv. 5018 Line 64914 25May21 / 25May21	1 - To SUPPLY AND INSTALL REINFORCING FOR A CEILING for the open to below light.. see sketch #2 Note: 	
Inv. 5018 Line 64918 25May21 / 25May21	1 - To SUPPLY AND INSTALL AN ADDITIONAL BASIC RECEPTACLE (DEDICATED CIRCUIT AND INCLUDES ARC FAULT BREAKER) at the microwave shelf in the kitchen... Note: See Sketch # 1 	

HARDWOOD

Inv. 5018 Line 64934 25May21 / 25May21	1 - To supply and install 3 1/2" Elements Oak Hardwood on the 2nd Floor (Hallway, Media Niche, Master Bedroom, Bedroom #2, #3 and #4) in lieu of the standard carpet.. see colour chart for details. Note: 	
--	--	--

HEATING AND AIR CONDITIONING

Inv. 5018 Line 64893 25May21 / 25May21	1 - As per schedule "PE": Vendor to install capped gas line (rough in only) at rear of home for future BBQ location. Location to be finalzied at vendors sole discretion. Note: 	
Inv. 5018 Line 64894 25May21 / 25May21	1 - As per schedule "PE": Vendor to insatl gas line (rough in only) to kitchen in at stove location (as per plan) to include 110V code requirement. Note: 	
Inv. 5018 Line 64895 25May21 / 25May21	1 - As per schedule "PE": Vendor to supply & install air conditioning unit, sized accordingly, from vendors standard samples. Note: 	

HVAC

Inv. 5018 Line 64898 25May21 / 25May21	1 - To supply and install a humidfier... Note: 	
--	--	--

MISCELLANEOUS

PAINT AND DRYWALL

Kingsmen (Thames) Inc. / Havelock Corners (Kingsmen)

Lot/Unit: 79 Phase/Building: 4B Model/Floor Plan: Spencer (4204) Elev A 4 Bed - 4+1 Bath

Inv.5018	1 - To supply and install the standard Coffered Ceiling in the Dining Room as per plan.. see sketch #1	
Line 64901	Note:	
25May21 / 25May21		

PLUMBING

Inv.5018	2 - To raise the toe tester in the Master Ensuite and Bedroom #2 shower to approx. 24" + - up from the unfinished floor	
Line 64902	Note:	
25May21 / 25May21		

Inv.5018	1 - To supply and install the Mirolin Brook free standing tub in the Master Ensuite in lieu of the standard free standing tub.. see spec's	
Line 64900	Note:	
25May21 / 25May21		

Inv.5018	6 - To supply and install the CONTRAC CATENA 4210CIY in lieu of the standard sink in the Powder Room, Master Ensuite, Bedroom #2, #3 and #4	
Line 64920	Note: STILL TO INSTALL THE STANDARD FAUCETS	
25May21 / 25May21		

Inv.5018	1 - To supply and install the Quatrus U2 Model 401247 in the Kitchen in lieu of the standard under mount kitchen sink.. see spec's	
Line 64939	Note: STILL TO INSTALL THE STANDARD SINGLE HOLE KITCHEN FAUCET	
25May21 / 25May21		

RAILING

Inv.5018	1 - To supply & install the RAILING - UPGRADE 2 - METAL HANDRAIL WINDSOR IN OAK - PICKETS STEEL ½ INCH ROUND, SINGLE SPOON/PLAIN, WITH SHOES IN GUNMETAL - POSTS 3½ INCH SQUARE, CHAMFERED, WITH CAP OAK IN OAK in lieu of the standard pickets and rails..	
Line 64938	Note:	
25May21 / 25May21		

TILE - FLOOR

Inv.5018	1 - To supply and install UPGRADE 3 - FLOOR TILE - STACKED- LAUNDRY TILE in lieu of the standard floor tile	
Line 64935	Note:	
25May21 / 25May21		

Inv.5018	1 - To supply and install UPGRADE 4 - FLOOR TILE - STACKED - FOYER TILE in lieu of the standard floor tile	
Line 64922	Note:	
25May21 / 25May21		

Inv.5018	1 - To supply and install UPGRADE 4 - FLOOR TILE - STACKED - KITCHEN/BREAKFAST TILE in lieu of the standard floor tile	
Line 64923	Note:	
25May21 / 25May21		

Inv.5018	1 - To supply and install UPGRADE 4 - FLOOR TILE - STACKED- MUDROOM TILE in lieu of the standard floor tile	
Line 64924	Note:	
25May21 / 25May21		

Kingsmen (Thames) Inc. / Havelock Corners (Kingsmen)

Lot/Unit: 79 Phase/Building: 4B Model/Floor Plan: Spencer (4204) Elev A 4 Bed - 4+1 Bath

Inv.5018	1 - To supply and install UPGRADE 4 - FLOOR TILE - STACKED - POWDER ROOM TILE in lieu of the standard floor tile	
Line 64925	Note:	
25May21 / 25May21		
Inv.5018	1 - To supply and install UPGRADE 4 - FLOOR TILE - STACKED - ENSUITE FLOOR TILE in lieu of the standard floor tile	
Line 64926	Note:	
25May21 / 25May21		
Inv.5018	1 - To supply and install UPGRADE 3 - FLOOR TILE - STACKED - BATHROOM 2 FLOOR TILE in lieu of the standard floor tile	
Line 64927	Note:	
25May21 / 25May21		
Inv.5018	1 - To supply and install UPGRADE 3 - FLOOR TILE - STACKED - BATHROOM 3 FLOOR TILE in lieu of the standard floor tile	
Line 64928	Note:	
25May21 / 25May21		
Inv.5018	1 - To supply and install UPGRADE 3 - FLOOR TILE - STACKED- BATHROOM 4 FLOOR TILE in lieu of the standard floor tile	
Line 64929	Note:	
25May21 / 25May21		

TILE - WALL

Inv.5018	1 - To supply & install the UPGRADE 1 - BACKSPLASH TILE - - KITCHEN SPLASH TILE in the kitchen... see colour chart for details.	
Line 64936	Note: Purchaser has upgraded to a pattern, see sep. extra,	
25May21 / 25May21		
Inv.5018	1 - To install the upgraded kitchen backsplash tile in a 70/30 off set brick pattern... see sketch # 1	
Line 64937	Note:	
25May21 / 25May21		

EXTRAS AS PER OFFER

VENDOR TO INSTALL CAPPED GAS LINE (ROUGH-IN ONLY) AT REAR OF HOME FOR FUTURE BBQ LOCATION. LOCATION TO BE FINALIZED AT VENDORS SOLE DISCRETION. <i>Worksheet</i> Note:	
VENDOR TO INSTALL GAS LINE (ROUGH-IN ONLY) TO KITCHEN IN AT STOVE LOCATION (AS PER PLAN) TO INCLUDE 110V CODE REQUIREMENT. <i>Worksheet</i> Note:	
VENDOR TO SUPPLY & INSTALL AIR CONDITIONING UNIT, SIZED ACCORDINGLY, FROM VENDORS STANDARD SAMPLES. <i>Worksheet</i> Note:	

MAY 2 5 2021

4B-79

Purchaser: MONA RANDHAWA

Property: 79 of Plan - Draft Approval SB17-03-08

Telephone Res. / Bus: /

Project: Kingsmen (Thames) Inc.

Decor Advisor: Barbara Coccia

Model and Elevation: Spencer (4204) Elev A 4 Bed - 4+1 Bath

Layout Changes: ☒ Yes ☐ No

Sketch Attached: ☐ Yes ☒ No

Exterior Colour Scheme:

1. Cabinetry

	Style and Colour	Counter Top	Hardware
Kitchen / Breakfast	#3 Cape Cod Paint Orchid	*UPG #2 H/S Whistler 3cm	12881 Handle
Kitchen Island	#3 Cape Cod Paint Orchid	*UPG #2 H/S Whistler 3cm	12881 Handle
Laundry Room	/	/	/
Powder Room	#3 Cape Cod Paint Orchid	*UPG #1 C/S #3040 Cement 2cm	12881 Handle
Main Bathroom	/	/	/
Master Ensuite Bathroom	#3 Charleston 3DL Moonlight	*UPG #2 H/S Whistler 2cm	12881 Handle
Second Ensuite Bathroom (If Applicable)	#3 Charleston 3DL Rain Cloud	*UPG #2 H/S Whistler 2cm	12881 Handle
Bedroom #3 Bathroom	#3 Charleston 3DL Rain Cloud	*UPG #2 H/S Whistler 2cm	12881 Handle
Bedroom #4 Bathroom	#3 Charleston 3DL Rain Cloud	*UPG #2 H/S Whistler 2cm	12881 Handle

Appliances

Custom Size Fridge

☐ Yes ☒ No

Valance Lighting

☐ Yes ☒ No

Microwave / Range Hood

☐ Yes ☒ No

Cooktop / Rangetop

☐ Yes ☒ No

Built in Wall Oven

☐ Yes ☒ No

Slide-in Range

☐ Yes ☒ No

Comment

/

2. Flooring

	Selection
Foyer	*UPG #4 24x24" Mayfair Statuario Venato HD Polished Rect. Porcelain STACKED
Main Hall	3 1/2" Elements Oak Wolfhound
Back Hall	/
Breakfast	*UPG #4 24x24" Mayfair Statuario Venato HD Polished Rect. Porcelain STACKED
Laundry Room	*UPG #3 12x24" Mayfair Statuario Venato HD Polished Rect. Porcelain STACKED
Kitchen	*UPG #4 24x24" Mayfair Statuario Venato HD Polished Rect. Porcelain STACKED
Powder Room	*UPG #4 24x24" Mayfair Statuario Venato HD Polished Rect. Porcelain STACKED
Main Bathroom	(Bedroom #2 Bath)-*UPG #3 12x24" Mayfair Statuario Venato HD Polished Rect. Porcelain STACKED
Master Ensuite Bathroom (If Applicable)	(Bedroom #3 Bath)-*UPG #3 12x24" Mayfair Statuario Venato HD Polished Rect. Porcelain STACKED
Mud Room	*UPG #4 24x24" Mayfair Statuario Venato HD Polished Rect. Porcelain STACKED
Bedroom #4 Bathroom	*UPG #3 12x24" Mayfair Statuario Venato HD Polished Rect. Porcelain STACKED
Living Room	Shower Floor (Master and Bedroom #2): 2x2" Soho White Matte
Dining Room	3 1/2" Elements Oak Wolfhound
Family / Great Room	3 1/2" Elements Oak Wolfhound
Den / Library / Study	/
Basement Landing (If Applies)	
Lower Landing (If Applicable)	3 1/2" Elements Oak Wolfhound
Upper Landing	3 1/2" Elements Oak Wolfhound
Upper Hall	**3 1/2" Elements Oak Wolfhound (Including Media Niche)
Master Bedroom	**3 1/2" Elements Oak Wolfhound
Bedroom #2	**3 1/2" Elements Oak Wolfhound
Bedroom #3	**3 1/2" Elements Oak Wolfhound
Bedroom #4	**3 1/2" Elements Oak Wolfhound
Bedroom #5	/
Shower Jamb (Sill)	Master Ensuite and Bedroom #2: Anatolia Marmiline SNOW

Flooring Continued on Page 2

Initial:



Page 1 of 3

MAY 25 2021

Purchaser: MONA RANDHAWA

Property: 79 of Plan - Draft Approval SB17-03-08

Telephone Res. / Bus: /

Project: Kingsmen (Thames) Inc.

Decor Advisor: Barbara Coccia

Model and Elevation: Spencer (4204) Elev A 4 Bed - 4+1 Bath

2. Flooring - Continued -

Upgrade Underpad	Type	Area
	/	/
Carpet on Stairs	Capped	Runner - *Upgrade
Comment	/	/
/		

3. Plumbing Fixtures / Faucets

Kitchen	Standard	Second Ensuite	Standard	Powder Room	Standard
Master Ensuite	Standard			Other Room	/
Main Bathroom	/	Bedroom #3/#4	Standard		

Comment

NOTE: Purchaser has upgraded the kitchen sink.. still to install the standard faucet. Purchaser has upgraded the sinks in all bathrooms (PWD, Master Ensuite, Bedroom #2, #3 and #4 Bathroom).. still to install the standard faucets.

4. Wall Tile

	Tile Selection	Listello	Insert	Insert Selection
Main Bathroom	/	<input type="checkbox"/>	<input type="checkbox"/>	/
Master Ensuite				
Tub Deck	/	<input type="checkbox"/>	<input type="checkbox"/>	/
Tub Apron	/	<input type="checkbox"/>	<input type="checkbox"/>	/
Tub Surround	/	<input type="checkbox"/>	<input type="checkbox"/>	/
Shower Stall	8x10" Malena Carbon	<input type="checkbox"/>	<input type="checkbox"/>	/
Second Ensuite	8x10" Malena Ice	<input type="checkbox"/>	<input type="checkbox"/>	/
Bedroom #3 Bathroom	8x10" Malena Ice	<input type="checkbox"/>	<input type="checkbox"/>	/
Bedroom #4 Bathroom	8x10" Malena Ice	<input type="checkbox"/>	<input type="checkbox"/>	/
Kitchen Backsplash	*4x16" 50-604 Taupe Glossy (70/30 OFFSET BRICK PAT)	<input type="checkbox"/>	<input type="checkbox"/>	/
Complete Backsplash	/	<input type="checkbox"/>	<input type="checkbox"/>	/

Comment

NOTE: To supply and install the wall tiles in the MASTER ENSUITE ONLY on the 10" side horizontally stacked.

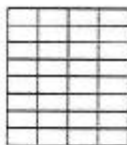

horizontal stacked

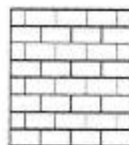

brick pattern

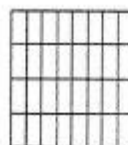

vertical stacked



diagonal/diamond

5. Fireplace

	Living Room			Family Room			Other Room - Specify Great Room		
	Purchased	As Per Plan	N/A	Purchased	As Per Plan	N/A	Purchased	As Per Plan	N/A
Fireplace Type	<input type="radio"/>	<input type="radio"/>	<input type="radio"/>	<input type="radio"/>	<input type="radio"/>	<input type="radio"/>	<input type="radio"/>	<input checked="" type="radio"/>	<input type="radio"/>
Mantle Type							Front Facing		
Over Mantle							NF-08		
Colour / Stain							White		
Surround							/		
Hearth							/		
Comment	/								

Initial:

Page 2 of 3

MAY 25 2021

4B-79

Purchaser: MONA RANDHAWA

Property: 79 of Plan - Draft Approval SB17-03-08

Telephone Res. / Bus: /

Project: Kingsmen (Thames) Inc.

Decor Advisor: Barbara Coccia

Model and Elevation: Spencer (4204) Elev A 4 Bed - 4+1 Bath

6. Trim Carpentry

Door Hardware

Interior Trim

Comment

Interior Doors

☐ 2 Panel Arch Top

☒ 2 Panel Square Top

☐ 6 Panel



Initial for Door Style

7. Railings and Pickets

Railing Package

Railing Colour

Picket Colour

Wood Stairs ☐ No ☒ Oak

Tread Colour

Comment

8. Plaster Mouldings and Medallions

Foyer

Kitchen/Breakfast

Main Hall

Den/Library

Living Room

Lower Landing

Dining Room

/

Family Room

Comment

9. Wall Paint

Kingsmen White

Smooth Ceilings ☐ First Floor

☐ First Floor incl. Second Floor Hall

☐ First and Second Floor

☒ Throughout

☐ Not Applicable

Trim Paint

10. Additional Comments

11. Disclaimers and Notes

- Colours of all materials are as close as possible to builder's selection, but not necessarily identical due to variances in manufacturing.
- Any extras listed above are null and void unless accompanied by a separate invoice/amendment. Said invoice must be paid in full.
- The Purchaser acknowledges that after Interior Colour Selection form is signed and dated, no further changes will be permitted other than re-selection due to unavailability.  Purchaser's Initials
- The Purchaser acknowledges reading and accepting the "Kingsmen Group Décor Centre Disclaimers" form. This document contains other miscellaneous disclaimers.

This Interior Colour Selection is final and approved by:

Purchaser:

Signature: 

Date:



Vendor:

Kingsmen (Thames) Inc.

Floor Plan

Model: Spencer (4204) Elev A 4 Bed - 4+1 Bath
Standard

4B-7A

MAY 2 5 2021

Sketch #1

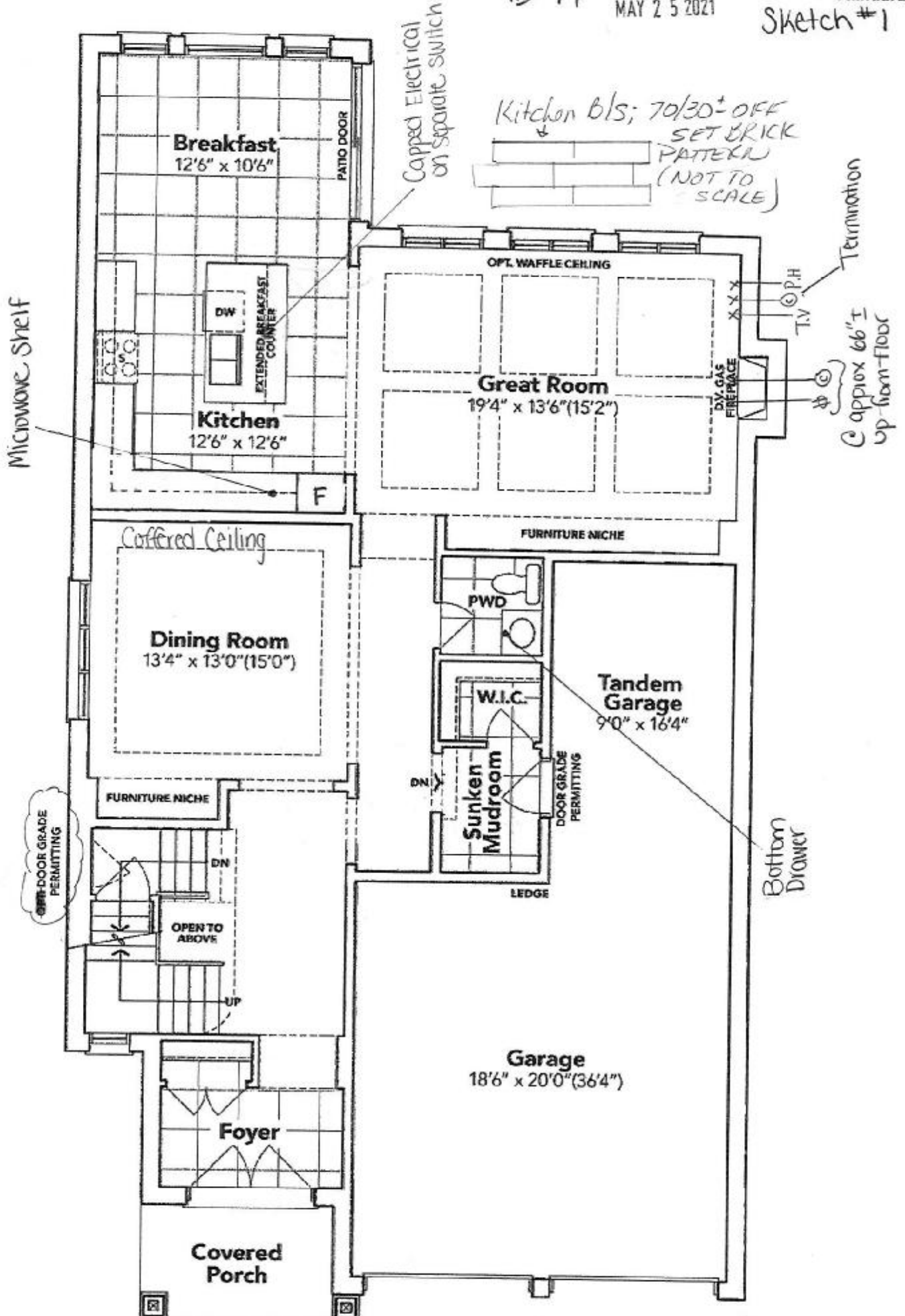

GROUND FLOOR EL. A

The floor plans and elevations shown are pre-construction plans and may be revised or improved as necessitated by architectural controls and the construction process. The measurements adhere to the rules and regulations of the TARION Warranty Corporation's official method for the calculation of floor area. Materials, specifications and floor plans are subject to change without notice. All house renderings are artist's concept only. Actual usable floor space may vary from the stated floor area. All options shown are upgrades. E. & O. E.

Sketch #2.

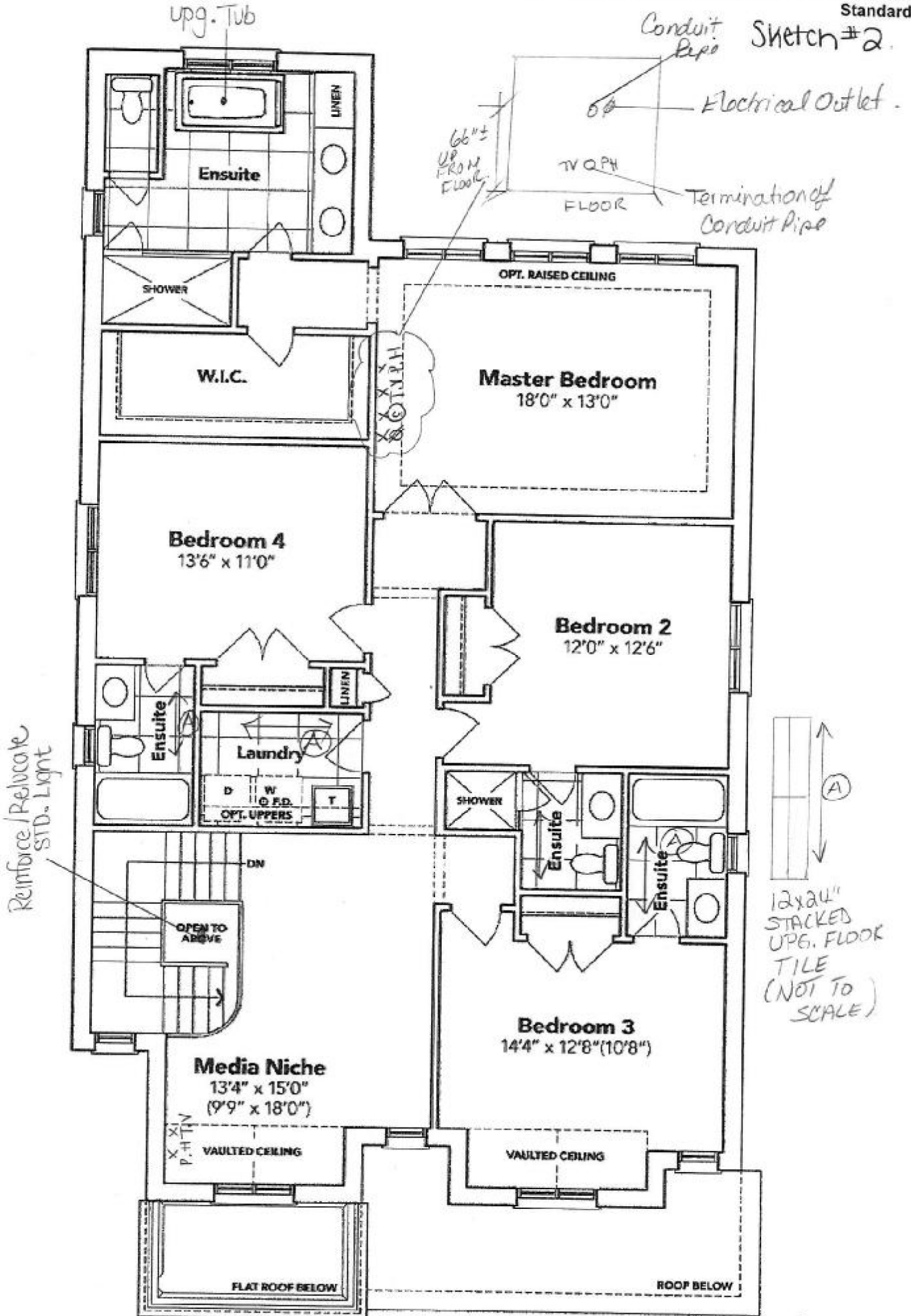

SECOND FLOOR EL. A

The floor plans and elevations shown are pre-construction plans and may be revised or improved as necessitated by architectural controls and the construction process. The measurements adhere to the rules and regulations of the TARIION Warranty Corporation's official method for the calculation of floor area. Materials, specifications and floor plans are subject to change without notice. All house renderings are artist's concept only. Actual usable floor space may vary from the stated floor area. All options shown are upgrades. E. & O. E.

SCHEDULE "B-1"
Floor Plan

MAY 25 2021

4B-7A Lot 79
Phase 4B
Model: Spencer (4204) Elev A 4 Bed - 4+1 Bath
Standard

Sketch #3

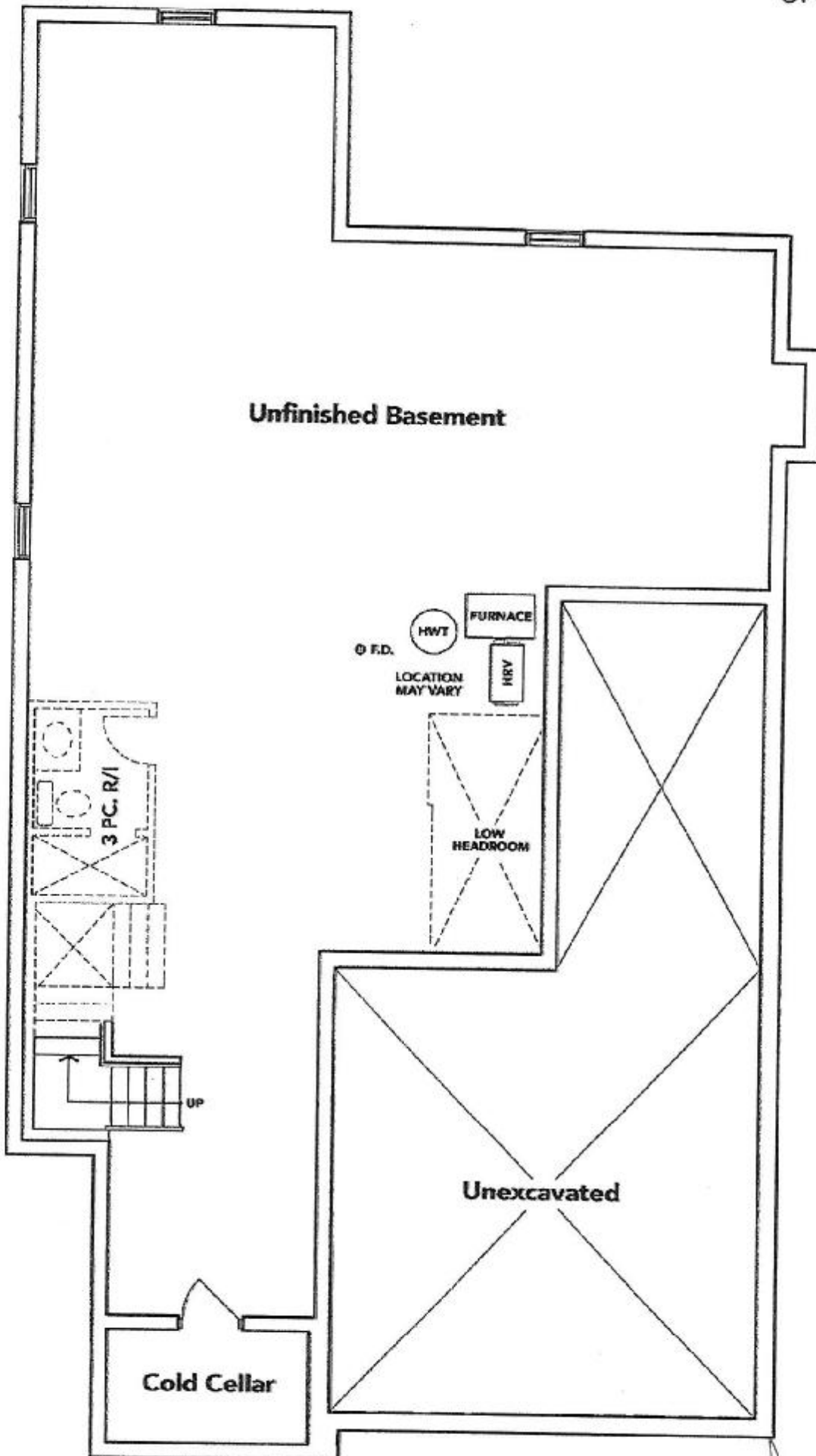

BASEMENT EL. A

The floor plans and elevations shown are pre-construction plans and may be revised or improved as necessitated by architectural controls and the construction process. The measurements adhere to the rules and regulations of the TARION Warranty Corporation's official method for the calculation of floor area. Materials, specifications and floor plans are subject to change without notice. All house renderings are artist's concept only. Actual usable floor space may vary from the stated floor area. All options shown are upgrades. E. & O. E.

MAY 25 2021

THAMES 4B: LOT 79
RE: UPG. KITCHEN SINK

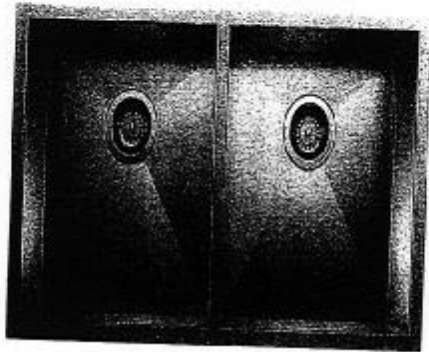

QUATRUS U2

MODEL: 401247

Germes engineered with 304 series, 18-gauge stainless steel

Zero-radius corners; X-pattern drain grooves

Double bevel reinforcement for easy install/locking

18/0 chrome nickel content for exceptional luster, durability and strength

Undermount installation

Minimum cabinet size: 36"

* ML

MAY 25 2021

THAMES 4B: LOT 79
RE:UPG. SINK (POWDER ROOM,
MASTER, EN.2, EN.3, + ENS. 4)

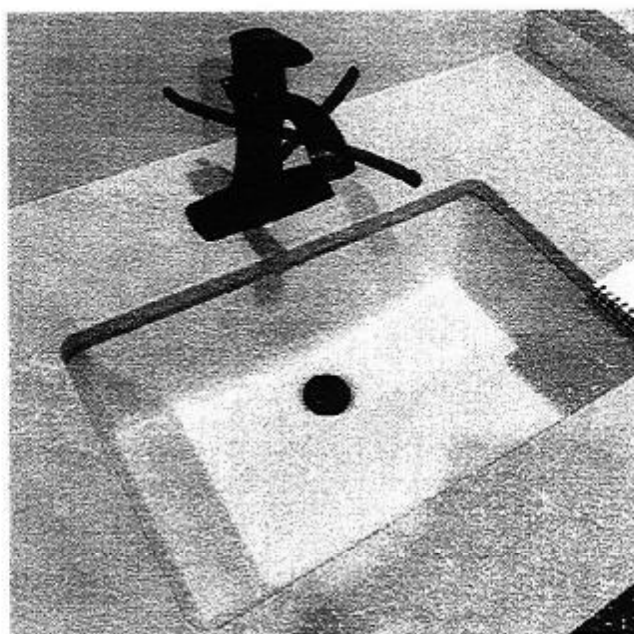

DISPLAY ITEMS

Sink (Item 9)

Contrac Catena Undermount
Model 4210CIY

+ 102

MAY 2 5 2021

THAMES 4B: LOT 79
RE:UPG. 30" HOODFAN

Specifications

Air Flow Volume: 680 CFM
Electrical Connection: 120V/60Hz
Power Consumption: 210 Watts
Current: 2.4 Amps
Fan Speed: 1550 RPM
Finishes: Stainless Steel
Duct: 6" Round
Knock-out: 3 1/4" x 10" Rectangular
(Top Only)
Dimensions: Width: 30"/36"
Height: 8"
Depth: 22"
Noise Level: Min. 2 Sones
Max. 7 Sones



Ordering Model Chart

Model	Colour	Knock-out	Duct	Size	Filter
NA330R30	Stainless Steel	3 1/4" x 10"	6" Round	30"	Baffle
NA330R36	Stainless Steel	3 1/4" x 10"	6" Round	36"	Baffle

Notes

+ mml

MAY 2 5 2021

THAMES 4B: LOT 79
RE:UPG. MASTER ENSUITE TUB



Brooke™ | 1

Brooke™

Categories: [Acrylic Freestanding](#)

DESCRIPTION

68" Freestanding Bath
SKU #: CF2002

FEATURES

- Installation friendly two piece design
- Accepts deck mounted faucet
- Includes a chrome integral pop up drain and rectangular overflow
- ~~Brushed nickel drain and overflow covers available~~
- Centre drain
- Includes levelling feet
- Available in White Only

DIMENSIONS

68" x 36" x 23"



* *pmr*