



CONSTRUCTION SUMMARY

Kingsmen (Thames) Inc. / Havelock Corners (Kingsmen)

Lot/Unit: 46 Phase/Building: 4B Model/Floor Plan: Louis (4203) Elev A 4 Bed - 4+1 Bath

CABINETRY BASE CABINETS

Inv.4986	1 - To supply and install POTS & PANS DRAWER -- SIZE SUBJECT TO FLOOR PLAN - CLASSIC SERIES.. see sketch #1	
Line 64350	Note:	
23Apr21 / 30Apr21		

CABINETRY MICROWAVE OVEN STOVE COOKTOP

Inv.4986	1 - To supply and install a WALL CABINET WITH SHELF FOR MICROWAVE - FINISHED INTERIOR - OPENING 24INCHESW X 13 3 - 4INCHESH X 17INCHESD - CLASSIC SERIES in the kitchen.. see sketch #1	
Line 64348	Note: REQUIRED ELEC. HAS BEEN PURCHASED AS A SEPARATE OUTLET	
23Apr21 / 30Apr21		

CABINETRY VANITY

Inv.4986	1 - To supply and install a VANITY BANK OF DRAWERS - CLASSIC SERIES in the Master Ensuite.. see sketch #2	
Line 64351	Note:	
23Apr21 / 30Apr21		
Inv.4986	2 - To supply and install 2 VANITY TOP DRAWER - in bedroom #3 bathroom- CLASSIC SERIES- see sketch #2	
Line 64352	Note:	
23Apr21 / 30Apr21		

COUNTER TOP

Inv.4986	1 - As per Schedule "PE": Vendor to include level 1, 2cm. granite or quartz in all bathrooms, as per plan, in lieu of the included laminate counter tops. Selections to be made from builders standard samples.	
Line 64191	Note:	
23Apr21 / 30Apr21		

COUNTER TOP - KITCHEN

Inv.4986	1 - To supply and install COUNTER TOP - KITCHEN - 3CM COUNTER TOP - UPGRADE LEVEL 2 in lieu of the standard counter top in the Kitchen	
Line 64358	Note:	
23Apr21 / 30Apr21		

ELECTRICAL

Inv.4986	1 - To supply and install the standard Phone (CAT 5) rough-in, in the Greatroom, Master Bedroom and Bedroom #4 see sketch #1 and #2 To supply and install the standard T.V rough-in, in the Greatroom and Master Bedroom.. see sketch #1 and #2	
Line 64342	Note:	
23Apr21 / 30Apr21		
Inv.4986	1 - To SUPPLY AND INSTALL AN ADDITIONAL BASIC RECEPTACLE (NOT DEDICATED) centered +- above the F/P Mantle in the Greatroom at approx. 66" +- from the floor	
Line 64343	Note: See sketch #1	
23Apr21 / 30Apr21		



CONSTRUCTION SUMMARY

Kingsmen (Thames) Inc. / Havelock Corners (Kingsmen)

Lot/Unit: 46 Phase/Building: 4B Model/Floor Plan: Louis (4203) Elev A 4 Bed - 4+1 Bath

Inv.4986	1 - To SUPPLY AND INSTALL CONDUIT FOR TV OVER THE FIREPLACE next to +- the upgraded elec. outlet– TERMINATED IN THE SAME ROOM next to the standard Phone and T.V rough-in in great room.. see sketch #1	
Line 64344	Note:	
23Apr21 / 30Apr21		
Inv.4986	1 - To SUPPLY AND INSTALL EXTRA CEILING BOX ROUGH IN CAPPED (ON A SEPARATE SWITCH) in the kitchen, above the breakfast bar.. see sketch #1	
Line 64345	Note:	
23Apr21 / 30Apr21		
Inv.4986	1 - To relocate the standard light from the upper stair landing to the open to below area.. see sketch #2	
Line 64346	Note:	
23Apr21 / 30Apr21		
Inv.4986	1 - To SUPPLY AND INSTALL AN ADDITIONAL BASIC RECEPTACLE (DEDICATED CIRCUIT AND INCLUDES ARC FAULT BREAKER) for the Microwave Shelf in the Kitchen.. see sketch #1 for location	
Line 64347	Note:	
23Apr21 / 30Apr21		

HARDWOOD

Inv.4986	1 - As per Schedule "PE":Vendor to include engineered hardwood flooring throughout the second floor in lieu of included carpet, as per plan, and selections as outlined in schedule A for included engineered hardwood on the main floor. This has no cash vaule.	
Line 64192	Note:	
23Apr21 / 30Apr21		

HEATING AND AIR CONDITIONING

Inv.4986	1 - As per Schedule "PE":Vendor to install capped gas line (rough in only) at rear of home for future BBQ location. Location to be finalized at vendors sole discretion.	
Line 64188	Note:	
23Apr21 / 30Apr21		
Inv.4986	1 - As per Schedule "PE": Vendor to install gas line (rough in only) to kitchen at stove location (as per plan) to include 110V code requirement.	
Line 64189	Note:	
23Apr21 / 30Apr21		
Inv.4986	1 - As per Schedule "PE": Vendor to supply & install air condtioning unit, sized accordingly, from vendors standard samples.	
Line 64190	Note:	
23Apr21 / 30Apr21		

MISCELLANEOUS

Inv.4986	2 - To supply and install a Shower Niche in the Master Ensuite Shower and Bedroom #2 Shower.. see sketch #2	
Line 64341	Note: Master Ensuite: Carrara Bedroom #2 Bathroom: Sky White	
23Apr21 / 30Apr21		

PLUMBING

Kingsmen (Thames) Inc. / Havelock Corners (Kingsmen)

Lot/Unit: 46 Phase/Building: 4B Model/Floor Plan: Louis (4203) Elev A 4 Bed - 4+1 Bath

Inv.4986	1 - To supply & install the WATERLINE ROUGH-IN TO THE FRIDGE LOCATION (NO HOOK UP) in the kitchen	
Line 64361	Note:	
23Apr21 / 30Apr21		
Inv.4986	6 - To supply and install the VANITY SINK - CONTRAC CATENA UNDERMOUNT - MODEL 4210CIY in the Powder room, Master Ensuite, Bedroom #2, #3 and #4 Bathroom in lieu of the standard sink.. see spec's	
Line 64349	Note: STILL TO INSTALL THE STANDARD FAUCET	
23Apr21 / 30Apr21		
Inv.4986	1 - To supply and install the upgraded Mirolin Brooke tub in the Master Ensuite, in lieu of the standard tub.. see spec's	
Line 64340	Note:	
23Apr21 / 30Apr21		

RAILING

Inv.4986	1 - To supply and install RAILING - UPGRADE 1 - METAL HANDRAIL 3 INCH OVAL IN OAK - PICKETS STEEL ½ INCH SQUARE, PLAIN, WITH SHOES IN FLAT BLACK - POSTS 3½ INCH SQUARE, WITH CAP OAK IN OAK in lieu of the standard	
Line 64359	Note:	
23Apr21 / 30Apr21		

TILE - FLOOR

Inv.4986	1 - To supply and install UPGRADE 4 - FLOOR TILE - STACKED - FOYER TILE in lieu of the standard floor tile.. see colour chart	
Line 64353	Note:	
23Apr21 / 30Apr21		
Inv.4986	1 - To supply and install UPGRADE 4 - FLOOR TILE - STACKED- KITCHEN/BREAKFAST TILE in lieu of the standard floor tile.. see colour chart	
Line 64354	Note: To include pantry area	
23Apr21 / 30Apr21		
Inv.4986	1 - To supply and install UPGRADE 4 - FLOOR TILE - STACKED - MUDROOM TILE in lieu of the standard floor tile.. see colour chart	
Line 64355	Note:	
23Apr21 / 30Apr21		
Inv.4986	1 - To supply and install UPGRADE 4 - FLOOR TILE - STACKED- POWDER ROOM TILE in lieu of the standard floor tile.. see colour chart	
Line 64356	Note:	
23Apr21 / 30Apr21		
Inv.4986	1 - To supply and install UPGRADE 4 - FLOOR TILE - STACKED - SITTING ROOM AND HALLWAY in lieu of the standard floor tile.. see colour chart	
Line 64357	Note:	
23Apr21 / 30Apr21		



CONSTRUCTION SUMMARY

Kingsmen (Thames) Inc. / Havelock Corners (Kingsmen)

Lot/Unit: 46 Phase/Building: 4B Model/Floor Plan: Louis (4203) Elev A 4 Bed - 4+1 Bath

EXTRAS AS PER OFFER

VENDOR TO INSTALL CAPPED GAS LINE (ROUGH-IN ONLY) AT REAR OF HOME FOR FUTURE BBQ LOCATION. LOCATION TO BE FINALIZED AT VENDORS SOLE DISCRETION. <i>Worksheet</i> Note:	
VENDOR TO INSTALL GAS LINE (ROUGH-IN ONLY) TO KITCHEN IN AT STOVE LOCATION (AS PER PLAN) TO INCLUDE 110V CODE REQUIREMENT. <i>Worksheet</i> Note:	
VENDOR TO SUPPLY & INSTALL AIR CONDITIONING UNIT, SIZED ACCORDINGLY, FROM VENDORS STANDARD SAMPLES. <i>Worksheet</i> Note:	
VENDOR TO INCLUDE LEVEL 1, 20CM GRANITE OR QUARTZ IN ALL BATHROOMS, AS PER PLAN, IN LIEU OF THE INCLUDED LAMINATE COUNTER TOPS. SELECTIONS TO BE MADE FROM BUILDERS STANDARD SAMPLES. <i>Worksheet</i> Note:	
VENDOR TO INCLUDE ENGINEERED HARDWOOD FLOORING THROUGHOUT THE SECOND FLOOR IN LIEU OF INCLUDED CARPET, AS PER PLAN, AND SELECTIONS AS OUTLINED IN SCHEDULE A FOR INCLUDED ENGINEERED HARDWOOD ON THE MAIN FLOOR. THIS HAS NO CASH VALUE <i>Worksheet</i> Note:	

Purchasers: Gurdeep Singh Wahla & Ramandeep Kaur // HarProperty: 46 of Plan - Draft Approval SB17-03-08
Telephone Res. / Bus: / Project: Kingsmen (Thames) Inc.
Decor Advisor: Barbara Coccia Model and Elevation: Louis (4203) Elev A 4 Bed - 4+1 Bath

Layout Changes: ☐ Yes ☒ No Sketch Attached: ☒ Yes ☐ No Exterior Colour Scheme:

1. Cabinetry

	Style and Colour	Counter Top	Hardware
Kitchen / Breakfast	#3 Charleston 3DL Moonlight	*UPG #2 H/S Whistler 3cm	12881 Handle
Kitchen Island	#3 Charleston 3DL Moonlight	*UPG #2 H/S Whistler 3cm	12881 Handle
Laundry Room	/	/	/
Powder Room	#3 Cape Cod Paint Orchid	#1 C/S #3040 Cement 2cm	135 Knob
Main Bathroom	/	/	/
Master Ensuite Bathroom	#3 Charleston 3DL Rain Cloud	#1 C/S #9141 Ice Snow 2cm	135 Knob
Second Ensuite Bathroom (If Applicable)	#3 Camden Maple Espresso CL	#1 C/S #9141 Ice Snow 2cm	135 Knob
Bedroom #3 Bathroom	#3 Camden Maple Shale Grey CL	#1 C/S #9141 Ice Snow 2cm	135 Knob
Bedroom #4 Bathroom	#3 Camden Maple Espresso CL	#1 C/S #9141 Ice Snow 2cm	135 Knob

Appliances**Custom Size Fridge**☒ Yes ☐ No**Valance Lighting**☐ Yes ☒ No**Microwave / Range Hood**☐ Yes ☒ No**Cooktop / Rangetop**☐ Yes ☒ No**Built in Wall Oven**☐ Yes ☒ No**Slide-in Range**☐ Yes ☒ No

Comment

2. Flooring**Selection**

Foyer	*UPG #4 24x24" Mayfair Statuario Venato HD Polished Rectified STACKED
Main Hall	*UPG #4 24x24" Mayfair Statuario Venato HD Polished Rectified STACKED
Back Hall	(Sitting Room)-*UPG #4 24x24" Mayfair Statuario Venato HD Polished Rectified STACKED
Breakfast	*UPG #4 24x24" Mayfair Statuario Venato HD Polished Rectified STACKED
Laundry Room	13x13" Cinq Grey
Kitchen	*UPG #4 24x24" Mayfair Statuario Venato HD Polished Rectified STACKED
Powder Room	*UPG #4 24x24" Mayfair Statuario Venato HD Polished Rectified STACKED
Main Bathroom	(Bedroom #2 Bathroom)-13x13" Malena Ivory SH/FL:2x2" Soho White Matte
Master Ensuite	13x13" Cinq Grey SH/FL:2x2" Soho White Matte
Bathroom (If Applicable)	(Bedroom #3 Bathroom)-13x13" Malena Ice
Mud Room	*UPG #4 24x24" Mayfair Statuario Venato HD Polished Rectified STACKED (Including the Pantry)
Bedroom #4 Bathroom	13x13" Malena Ivory
Living Room	/
Dining Room	/
Family / Great Room	3 1/2" Elements Oak Sturgeon
Den / Library / Study	/
Basement Landing (If Applies)	
Lower Landing (If Applicable)	3 1/2" Elements Oak Sturgeon
Upper Landing	3 1/2" Elements Oak Sturgeon
Upper Hall	3 1/2" Elements Oak Sturgeon
Master Bedroom	3 1/2" Elements Oak Sturgeon
Bedroom #2	3 1/2" Elements Oak Sturgeon
Bedroom #3	3 1/2" Elements Oak Sturgeon
Bedroom #4	3 1/2" Elements Oak Sturgeon
Bedroom #5	/
Shower Jambs (SIII)	Master Ensuite & Bedroom #2 Bathroom: Anatolia Marmiline SNOW

SEE ATTACHED FOR SIGNATURES

Flooring Continued on Page 2

Initial:

Page 1 of 3

Purchasers: Gurdeep Singh Wahla & Ramandeep Kaur // Har **Property:** 46 of Plan - Draft Approval SB17-03-08
Telephone Res. / Bus: / **Project:** Kingsmen (Thames) Inc.
Decor Advisor: Barbara Coccia **Model and Elevation:** Louis (4203) Elev A 4 Bed - 4+1 Bath

2. Flooring - Continued -

Upgrade Underpad	Type	Area
	/	/
Carpet on Stairs	Capped	Runner - *Upgrade
Comment	/	/

3. Plumbing Fixtures / Faucets

Kitchen	Standard	Second Ensuite	Standard	Powder Room	Standard
Master Ensuite	Standard			Other Room	/
Main Bathroom	/	Bedroom #3/#4 Bathroom	Standard		

Comment

NOTE: Still to install the standard faucet and standard undermount sink in the kitchen, Purchasers have upgraded all bathroom sinks to undermount.. still to install the standard faucet.

4. Wall Tile

	Tile Selection	Listello	Insert	Insert Selection
Main Bathroom	/	<input type="checkbox"/>	<input type="checkbox"/>	/
Master Ensuite				
Tub Deck	/	<input type="checkbox"/>	<input type="checkbox"/>	/
Tub Apron	/	<input type="checkbox"/>	<input type="checkbox"/>	/
Tub Surround	/	<input type="checkbox"/>	<input type="checkbox"/>	/
Shower Stall	8x10" Cinq Black	<input type="checkbox"/>	<input type="checkbox"/>	/
Second Ensuite	8x10" Malena Ivory	<input type="checkbox"/>	<input type="checkbox"/>	/
Bedroom #3 Bathroom	8x10" Cinq Grey	<input type="checkbox"/>	<input type="checkbox"/>	/
Bedroom #4 Bathroom	8x10" Malena Ivory	<input type="checkbox"/>	<input type="checkbox"/>	/
Kitchen Backsplash		<input type="checkbox"/>	<input type="checkbox"/>	/
Complete Backsplash	/	<input type="checkbox"/>	<input type="checkbox"/>	/

Comment

NOTE: To supply and install all wall tiles, in all bathrooms (Master, Bedroom #2, #3 and #4 bathroom) where applicable, on the 10" side horizontally stacked.



horizontal stacked

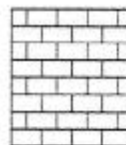

brick pattern



vertical stacked



diagonal/diamond

5. Fireplace

	Living Room			Family Room			Other Room - Specify Greatroom		
	Purchased	As Per Plan	N/A	Purchased	As Per Plan	N/A	Purchased	As Per Plan	N/A
Fireplace Type	<input type="radio"/>	<input type="radio"/>	<input type="radio"/>	<input type="radio"/>	<input type="radio"/>	<input type="radio"/>	<input type="radio"/>	<input checked="" type="radio"/>	<input type="radio"/>
Mantle Type									
Over Mantle									
Colour / Stain									
Surround									
Hearth									
Comment	SEE ATTACHED FOR SIGNATURES								

Initial:

Initial:

Purchasers: Gurdeep Singh Wahla & Ramandeep Kaur // **Har Property:** 46 of Plan - Draft Approval SB17-03-08
Telephone Res. / Bus: / **Project:** Kingsmen (Thames) Inc.
Decor Advisor: Barbara Coccia **Model and Elevation:** Louis (4203) Elev A 4 Bed - 4+1 Bath

6. Trim Carpentry

Door Hardware Standard Handle

Interior Trim Standard

Comment

Interior Doors

☐ 2 Panel Arch Top

☒ 2 Panel Square Top

☐ 6 Panel

Initial for Door Style

7. Railings and Pickets

Railing Package Upg #1 Metal Package

Railing Colour Elements Sturgeon

Wood Stairs ☐ No ☒ Oak

Picket Colour Black Metal

Tread Colour Elements Sturgeon

SEE ATTACHED FOR SIGNATURES

Comment

8. Plaster Mouldings and Medallions

Foyer / /

Main Hall / /

Living Room / /

Dining Room / /

Family Room / /

Kitchen/Breakfast / /

Den/Library / /

Lower Landing / /

/ /

Comment

9. Wall Paint

Kingsmen White

Smooth Ceilings

☐ First Floor

☐ First Floor incl. Second Floor Hall

☐ First and Second Floor

☒ Throughout

☐ Not Applicable

Trim Paint Kingsmen White

10. Additional Comments

11. Disclaimers and Notes

- Colours of all materials are as close as possible to builder's selection, but not necessarily identical due to variances in manufacturing.
- Any extras listed above are null and void unless accompanied by a separate invoice/amendment. Said invoice must be paid in full.
- The Purchaser acknowledges that after Interior Colour Selection form is signed and dated, no further changes will be permitted other than re-selection due to unavailability.
- The Purchaser acknowledges reading and accepting the "Kingsmen Group Décor Centre Disclaimers" form. This document contains other miscellaneous disclaimers.

This Interior Colour Selection is final and approved by:

Purchaser: SEE ATTACHED FOR SIGNATURES

Signature: _____ **Date:** _____

Signature: SEE ATTACHED FOR SIGNATURES

Signature: _____ **Date:** _____

Vendor: _____

Kingsmen (Thames) Inc.

SCHEDULE "B-1"
Floor Plan

Lot 46
 Phase 4B
 Model: Louis (4203) Elev A 4 Bed - 4+1 Bath
 Standard

Sketch #1

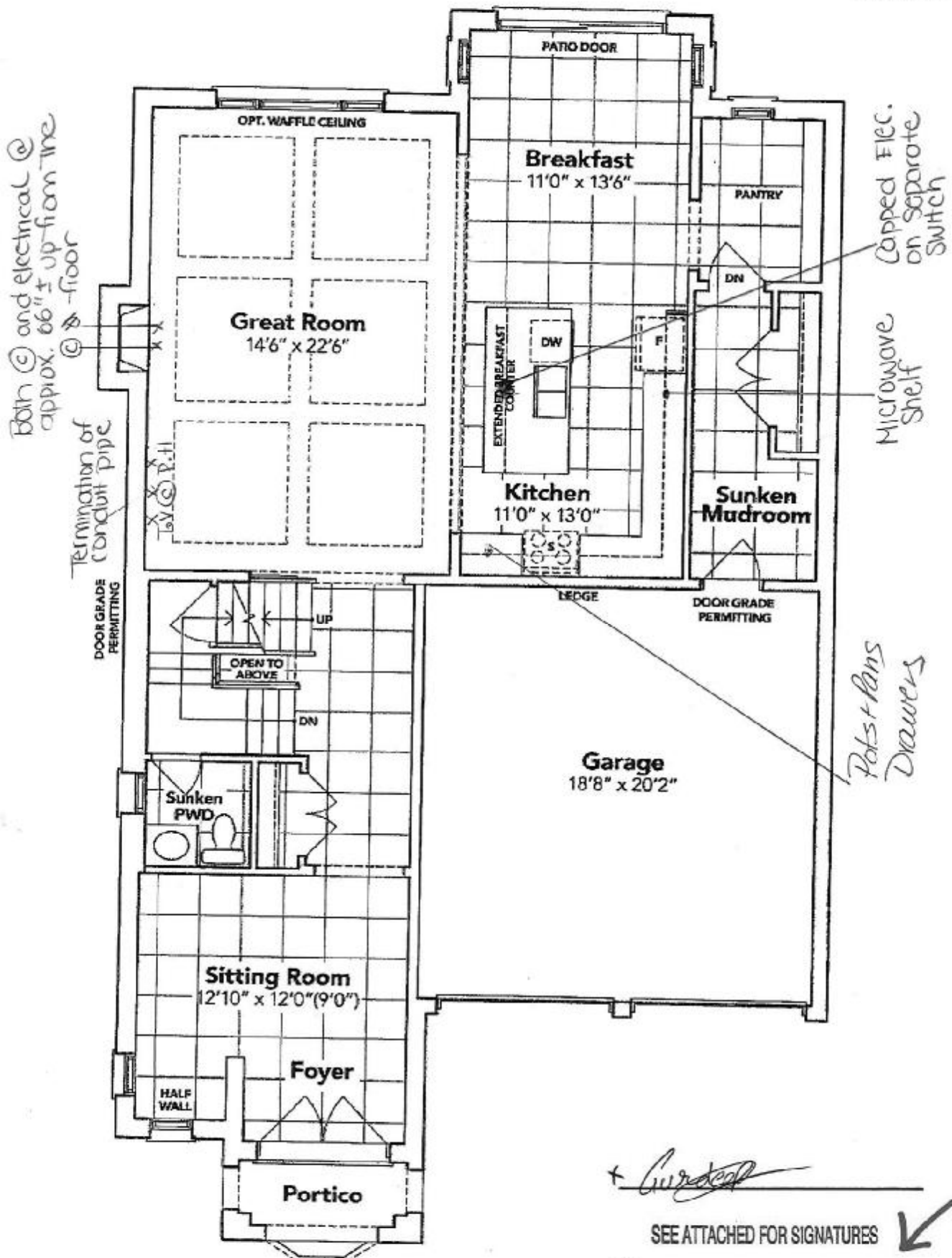

GROUND FLOOR EL. A

+ *Guaranteed*
 SEE ATTACHED FOR SIGNATURES ✓

+
 SEE ATTACHED FOR SIGNATURES ✓

The floor plans and elevations shown are pre-construction plans and may be revised or improved as necessitated by architectural controls and the construction process. The measurements adhere to the rules and regulations of the TARION Warranty Corporation's official method for the calculation of floor area. Materials, specifications and floor plans are subject to change without notice. All house renderings are artist's concept only. Actual usable floor space may vary from the stated floor area. All options shown are upgrades. E. & O. E.

SCHEDULE "B-1"
Floor Plan

Lot 46
Phase 4B
Model: Louis (4203) Elev A 4 Bed - 4+1 Bath
Standard

Sketch #2

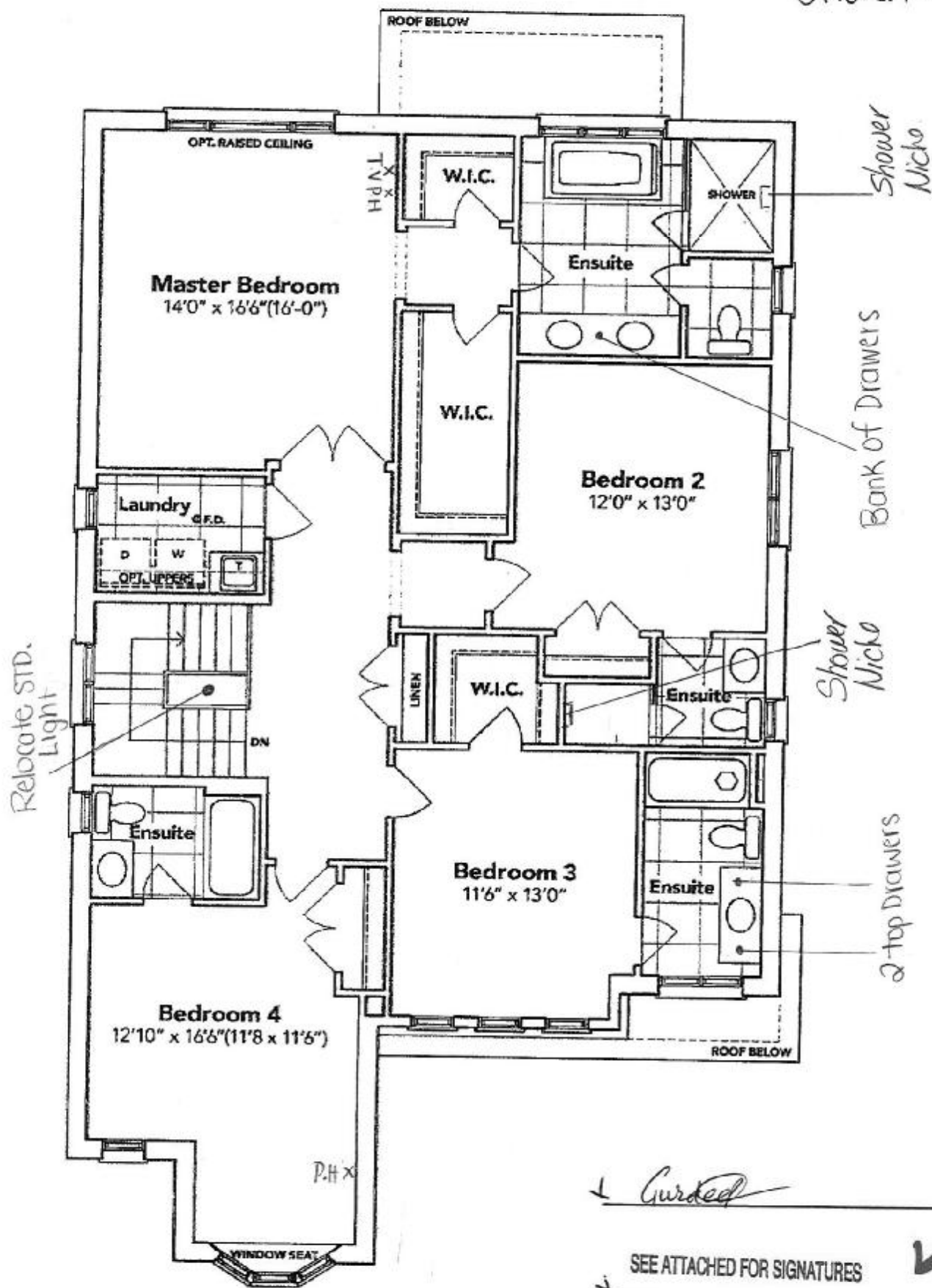

SECOND FLOOR EL. A

The floor plans and elevations shown are pre-construction plans and may be revised or improved as necessitated by architectural controls and the construction process. The measurements adhere to the rules and regulations of the TARION Warranty Corporation's official method for the calculation of floor area. Materials, specifications and floor plans are subject to change without notice. All house renderings are artist's concept only. Actual usable floor space may vary from the stated floor area. All options shown are upgrades. E. & O. E.

SCHEDULE "B-1" - Page 2 of 3

SCHEDULE "B-1"
Floor Plan

Lot 46
Phase 4B
Model: Louis (4203) Elev A 4 Bed - 4+1 Bath
Standard

Sketch #3

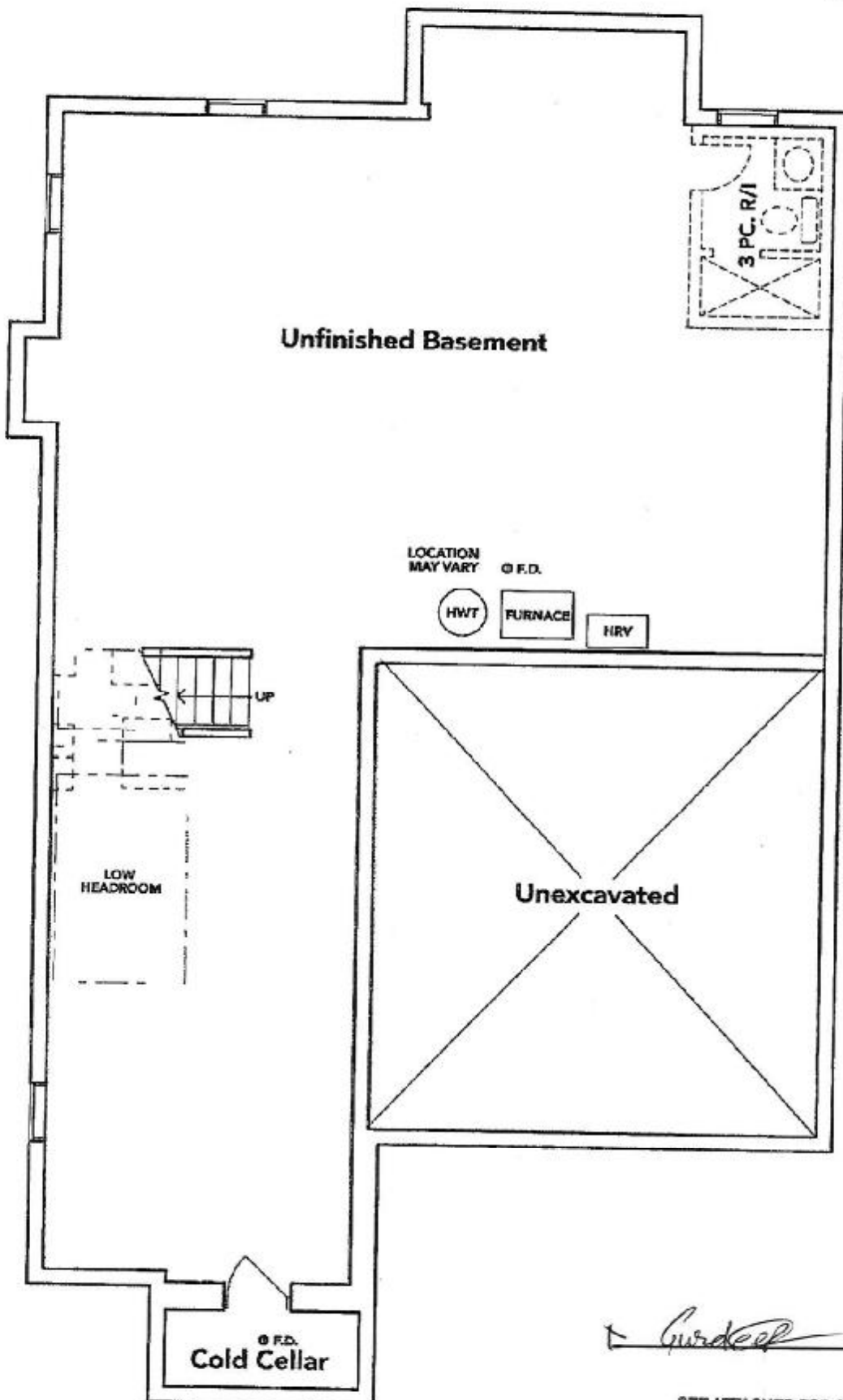

BASEMENT EL. A

The floor plans and elevations shown are pre-construction plans and may be revised or improved as necessitated by architectural controls and the construction process. The measurements adhere to the rules and regulations of the TARION Warranty Corporation's official method for the calculation of floor area. Materials, specifications and floor plans are subject to change without notice. All house renderings are artist's concept only. Actual usable floor space may vary from the stated floor area. All options shown are upgrades. E. & O. E.

Gurdeep
SEE ATTACHED FOR SIGNATURES
SEE ATTACHED FOR SIGNATURES

RF28R6201SR

28 cu. ft. 3-Door French Door Refrigerator
with CoolSelect Pantry™

THAMES 4B: LOT 46
RE: FRIDGE SPEC'S

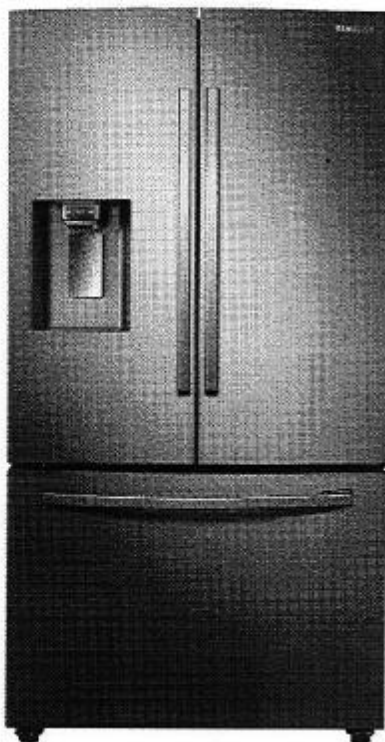

Signature Features

Twin Cooling Plus®

- Independent fridge and freezer controls keep food fresher longer.

CoolSelect Pantry™

- Full-width drawer with three temperature control settings to chill or defrost food to ideal temperatures.

Ice Max

- Large capacity, stores up to 4.2 lbs of ice.

Fingerprint Resistant Finish

- A special finish to reduce smudges and minimize cleaning.

Wi-Fi and Bixby Enabled

- Use your smartphone to control the temperature and monitor your refrigerator remotely.

Available Colors

 Fingerprint Resistant
Stainless Steel (shown)

 Fingerprint Resistant
Black Stainless Steel

 Fingerprint Resistant
Tuscan Stainless Steel

 White



CoolSelect Pantry™ with
Temperature Control



Ice Max

Convenience

- CoolSelect Pantry™ with Temperature Control and Pantry Divider
- Wi-Fi and Bixby Enabled
- Adjustable Shelves for Tall Oversized Items
- Auto Pull-Out Upper Freezer Drawer
- Water Filter Indicator

Design

- Fingerprint Resistant Finish
- Premium External Filtered Water and Ice Dispenser with Light
- High Efficiency LED Lighting
- Accessibility (ADA Compliant)
- EZ-Open Handle™ on Freezer Door
- Tempered Glass Spill-Proof Shelves
- Gallon Door Bins

Performance

- Twin Cooling Plus®
- Ice Max - Stores up to 4.2 lbs of Ice
- ENERGY STAR® Compliant
- Two Humidity-Controlled Crispers
- Power Freeze and Power Cool Option
- CoolTight Door
- Door Alarm

Rating



ENERGY STAR® rated:
725 kWh/yr



SEE ATTACHED FOR SIGNATURES



SEE ATTACHED FOR SIGNATURES

X *Gurdeep*

X

X

RF28R6201SR

28 cu. ft. 3-Door French Door Refrigerator with CoolSelect Pantry™

Installation Specifications

1. Measure the height, width and depth of the opening, making sure to include baseboards, molding tile, countertop overhang, etc. Check to be sure there is enough room to open the door (consider walls, islands or other obstacles when measuring).
2. Refer to illustration below to determine dimensions.
3. Allow 2.5" of clearance on hinge side of refrigerator when installing next to a wall where handle may make contact.
4. Allow 1" minimum clearance at rear for proper air circulation and water/electrical connections. Allow a 3/8" minimum clearance at sides and top for ease of installation.
5. Ensure each door and entryway in the home is wide enough for the refrigerator to be moved through easily.

For optimal usage and to be able to open refrigerator doors completely, do not install next to a wall.

Please note: The following dimension and cutout information is for planning purposes only. For complete installation details, consult manual packed with product, or download manual online at samsung.com.

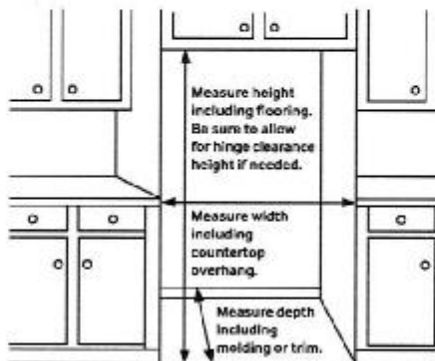

Dimensions

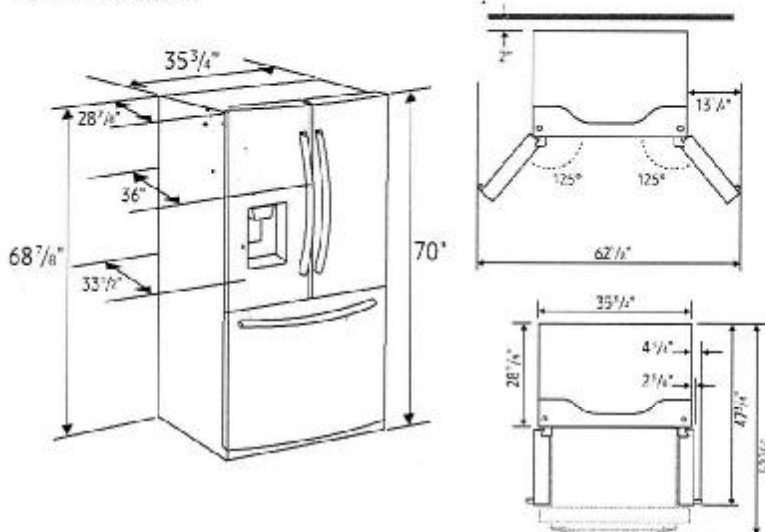

THAMES 4B: LOT 46 RE: FRIDGE SPEC'S

Total Capacity: 28 cu. ft.

Refrigerator: 19.1 cu. ft.

- Premium External Filtered Water and Ice Dispenser
 - Crushed or Cubed Ice
- Ice Max
- CoolSelect Pantry™ with Temperature Control – Deli (41°F), Fresh (38°F) and Chilled (32°F) Options
- Pantry Divider
- 2 Humidity-Controlled Crispers
- 5 Tempered Glass Spill-Proof Shelves:
 - 1 Slide-In
 - 1 Foldable Half
 - 3 Fixed
- 6 Clear Door Bins
 - Right Door: 3 Gallon Bins
 - Left Door: 3 Regular Bins
- Adjustable Shelves for Tall Oversized Items
- High Efficiency Top LED Lighting

Freezer: 8.9 cu. ft.

- EZ-Open Handle™
- 2 Drawer Dividers
- High Efficiency LED Lighting

Accessories

Water Filter: HAF-QIN

Warranty

One (1) Year Parts and Labor on Refrigerator
Five (5) Years Parts and Labor on Sealed Refrigeration System Only*
Ten (10) Years Parts and Five (5) Years Labor on Digital Inverter Compressor

*Compressor, evaporator, condenser, drier and connecting tubing.

Product Dimensions & Weight

Dimensions (WxHxD with hinges, handles and doors):

35 3/4" x 70" x 36"

Dimensions (WxHxD without hinges and door):

35 3/4" x 68 7/8" x 28 7/8"

Dimensions (WxHxD with hinge and door, no handle):

35 3/4" x 70" x 33 1/2"

Weight: 311 lbs

Shipping Dimensions & Weight (WxHxD)

Dimensions: 38 5/8" x 76 5/8" x 36 1/8"

Weight: 320 lbs

Color

Fingerprint Resistant
Stainless Steel

Model

RF28R6201SR

UPC Code

88727634133C

Fingerprint Resistant
Black Stainless Steel

RF28R6201SG

887276341323

Fingerprint Resistant
Tuscan Stainless Steel

RF28R6201DT

887276341316

White

RF28R6202WW

887276341347

Actual color may vary. Design, specifications and color availability are subject to change without notice. Non-metric weights and measurements are approximate.



SEE ATTACHED FOR SIGNATURES



SEE ATTACHED FOR SIGNATURES

Signature

X

X

THAMES 4B: LOT 46
RE: RE: UPG. SINK (PWD, MASTER
ENSUITE, BEDROOM #2, #3 & #4
BATHROOMS)

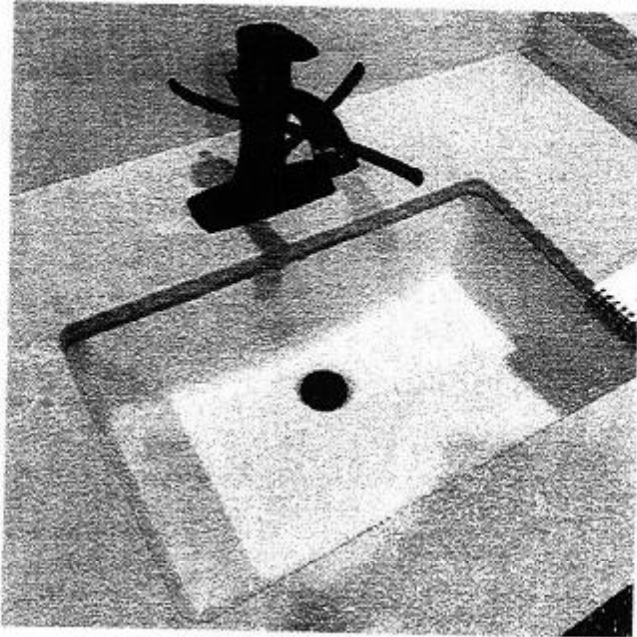

DISPLAY ITEMS

Sink (Item 9)

Contrac Catena Undermount
Model 4210CIY

+ *Gurdeep*



SEE ATTACHED FOR SIGNATURES

+



SEE ATTACHED FOR SIGNATURES

7

THAMES 4B: LOT 46
RE: RE: UPG. MASTER
ENSUITE TUB



Brooke™ | 1

Brooke™

Categories: Acrylic Freestanding

DESCRIPTION

68" Freestanding Bath
SKU #: CF2002

FEATURES

- Installation friendly two piece design
- Accepts deck mounted faucet
- Includes a chrome integral pop up drain and rectangular overflow
- ~~Brushed nickel drain and overflow covers available~~
- Centre drain
- Includes levelling feet
- Available in White Only



DIMENSIONS

68" x 36" x 23"

* *Gurdeep*

SEE ATTACHED FOR SIGNATURES



* _____

SEE ATTACHED FOR SIGNATURES



* _____