

Kingsmen (Thames) Inc. / Havelock Corners (Kingsmen)

Lot/Unit: 84 Phase/Building: 4B Model/Floor Plan: Louis (4203) Elev A 4 Bed - 4+1 Bath

CABINETRY APPLIANCE - FRIDGE

Inv.4982	1 - To supply and install 66CM DEEP FRIDGE ENCLOSURE - COUNTER DEPTH WITH NO WALLS - 2 66CM DEEP GABLES AND 1 66CM DEEP CABINET - THIS IS NOT A ZERO CLEARANCE ENCLOSURE. STANDARD HEIGHTS AND WIDTHS WILL BE USED. - CLASSIC SERIES in the kitchen	
Line 64211	Note: See fridge spec's attached.	
23Apr21 / 26Apr21		

CABINETRY BASE CABINETS

Inv.4982	1 - To supply and install a BASE PIE CUT CORNER - CLASSIC SERIES in the kitchen.. see sketch #1	
Line 64212	Note:	
23Apr21 / 26Apr21		

CABINETRY HOOD FANS

Inv.4982	1 - To supply & install HOOD FAN - PRO COLLECTION (SCB72230) WALL MOUNT RANGE HOOD WITH 650 CFM FAN - 30 INCH in the kitchen... see spec's	
Line 64206	Note:	
23Apr21 / 26Apr21		
Inv.4982	1 - To accomodate for 30" chimney hoodfan in the kitchen... see spec's	
Line 64207	Note:	
23Apr21 / 26Apr21		

CABINETRY MICROWAVE OVEN STOVE COOKTOP

Inv.4982	1 - To supply and install WALL CABINET WITH SHELF FOR MICROWAVE - FINISHED INTERIOR - OPENING 24INCHESW X 13 3 - 4INCHESH X 17INCHESD - CLASSIC SERIES in the kitchen.. see sketch #1	
Line 64216	Note:	
23Apr21 / 26Apr21		

CABINETRY VANITY

Inv.4982	1 - To supply and install a VANITY BANK OF DRAWERS - CLASSIC SERIES in the Master Ensuite.. see sketch #2	
Line 64229	Note:	
23Apr21 / 26Apr21		

CABINETRY WALL AND HUTCH

Inv.4982	1 - To supply and install a UPPER ANGLE CORNER PER UNIT - CLASSIC SERIES in the kitchen.. see sketch #1	
Line 64214	Note:	
23Apr21 / 26Apr21		

COUNTER TOP - VANITY

Inv.4982	1 - To supply and install COUNTER TOP - VANITY - POWDER ROOM - 2CM COUNTER TOP - UPGRADE LEVEL 1 in lieu of the standard	
Line 64220	Note:	
23Apr21 / 26Apr21		

Kingsmen (Thames) Inc. / Havelock Corners (Kingsmen)

Lot/Unit: 84 Phase/Building: 4B Model/Floor Plan: Louis (4203) Elev A 4 Bed - 4+1 Bath

Inv.4982	1 - To supply and install COUNTER TOP - VANITY - MASTER ENSUITE - 2CM COUNTER TOP - UPGRADE LEVEL 1 in lieu of the standard	
Line 64221	Note:	
23Apr21 / 26Apr21		

ELECTRICAL

Inv.4982	1 - To supply and install the standard T.V rough-in, in the Greatroom and Master Bedroom.. see sketch #1 and #2 To supply and install the standard Phone (CAT 5) rough in, in the Greatroom, Bedroom #3, and Bedroom #4.. see sketch #1 and #2	
Line 64198	Note:	
23Apr21 / 26Apr21		

Inv.4982	1 - To supply and install an additional T.V rough-in, in Bedroom #3.. see sketch #2	
Line 64199	Note:	
23Apr21 / 26Apr21		

Inv.4982	1 - To SUPPLY AND INSTALL AN ADDITIONAL BASIC RECEPTACLE (NOT DEDICATED) in the greatroom at approx. 66" + - up from the floor centered +- to the F/P Mantle	
Line 64200	Note: NEXT TO THE UPGRADED CONDUIT PIPE	
23Apr21 / 26Apr21		

Inv.4982	1 - To SUPPLY AND INSTALL CONDUIT FOR TV OVER THE FIREPLACE -TERMINATED IN THE SAME ROOM at approx 66"+– up from the floor, centered + - to the F/P mantle terminated next to the standard T.V and Phone Rough-in, in the Greatroom	
Line 64201	Note: See sketch# 1	
23Apr21 / 26Apr21		

Inv.4982	1 - To relocate the standard light from upper stair landing to OTB.. see sketch #1	
Line 64202	Note:	
23Apr21 / 26Apr21		

Inv.4982	1 - SUPPLY AND INSTALL MICROWAVE PLUG (DEDICATED CIRCUIT AND INCLUDES ARC FAULT BREAKER) for the microwave shelf	
Line 64217	Note:	
23Apr21 / 26Apr21		

FIREPLACE

Inv.4982	1 - To supply and install upgraded fireplace Mantle Model NF-17	
Line 64228	Note:	
23Apr21 / 26Apr21		

HARDWOOD

Inv.4982	1 - To supply and install 3 1/2" Elements Oak on the 2nd floor (Upper Hallway, Master Bedroom, Bedroom #2, #3 and #4) in lieu of carpet.. see colour chart	
Line 64225	Note:	
23Apr21 / 26Apr21		

HEATING AND AIR CONDITIONING

Kingsmen (Thames) Inc. / Havelock Corners (Kingsmen)

Lot/Unit: 84 Phase/Building: 4B Model/Floor Plan: Louis (4203) Elev A 4 Bed - 4+1 Bath

Inv.4982	1 - As per Schedule "PE": Vendor to install capped gas line (rough in only) at rear of home for future BBQ location. Location to be finalized at vendors sole discretion.	
Line 64178	Note:	
23Apr21 / 26Apr21		
Inv.4982	1 - As per Schedule "PE": Vendor to supply & install air conditioning unit, sized accordingly, from vendors standard samples.	
Line 64179	Note:	
23Apr21 / 26Apr21		

MISCELLANEOUS

PLUMBING

Inv.4982	1 - To supply and install a shower with frameless glass panel and door and a potlight in lieu of the standard bathtub in bedroom #4 bathroom... see sketch # 2	
Line 64194	Note:	
23Apr21 / 26Apr21		
Inv.4982	1 - To increase the height of the standard toe tester to approx 22" + - above unfinished floor in bedroom #4 bathroom	
Line 64195	Note:	
23Apr21 / 26Apr21		
Inv.4982	1 - To supply and install the Mirolin Brooke free standing tub in the Master Ensuite in lieu of the standard tub	
Line 64196	Note: STILL TO INSTALL THE STANDARD FAUCET	
23Apr21 / 26Apr21		
Inv.4982	3 - To supply and install VANITY SINK - CONTRAC CATENA UNDERMOUNT - MODEL 4210CIY in the Powder room, and Master Ensuite, in lieu of the standard sink.. see spec's	
Line 64226	Note: STILL TO INSTALL THE STANDARD FAUCET	
23Apr21 / 26Apr21		
Inv.4982	1 - To supply and install KITCHEN SINK - BLANCO QUATRUS U1 SUPER SINGLE-MODEL 401248 in lieu of the standard kitchen sink	
Line 64210	Note: STILL TO INSTALL THE STANDARD SINGLE HOLE FAUCET	
23Apr21 / 26Apr21		

RAILING

Inv.4982	1 - To supply and install RAILING - UPGRADE 2 - METAL HANDRAIL WINDSOR IN OAK - PICKETS STEEL ½ INCH ROUND, SINGLE SPOON/PLAIN, WITH SHOES IN GUNMETAL - POSTS 3½ INCH SQUARE, CHAMFERED, WITH CAP OAK IN OAK in lieu of the standard	
Line 64227	Note:	
23Apr21 / 26Apr21		

TILE - FLOOR

Inv.4982	1 - To supply and install UPGRADE 4 - FLOOR TILE - STACKED - FOYER TILE in lieu of the standard tile	
Line 64235	Note:	
23Apr21 / 26Apr21		

Kingsmen (Thames) Inc. / Havelock Corners (Kingsmen)

Lot/Unit: 84 Phase/Building: 4B Model/Floor Plan: Louis (4203) Elev A 4 Bed - 4+1 Bath

Inv.4982	1 - To supply and install UPGRADE 4 - FLOOR TILE - STACKED - KITCHEN/BREAKFAST TILE in lieu of the standard tile	
Line 64236	Note: (TO INCLUE PANRY AREA)	
23Apr21 / 26Apr21		
Inv.4982	1 - To supply and install UPGRADE 4 - FLOOR TILE - STACKED - MUDROOM TILE in lieu of the standard tile	
Line 64237	Note:	
23Apr21 / 26Apr21		
Inv.4982	1 - To supply and install UPGRADE 4 - FLOOR TILE - STACKED - POWDER ROOM TILE in lieu of the standard tile	
Line 64238	Note:	
23Apr21 / 26Apr21		
Inv.4982	1 - To supply and install UPGRADE 4 - FLOOR TILE - STACKED - SITTING ROOM AND HALLWAY in lieu of the standrda tile	
Line 64240	Note:	
23Apr21 / 26Apr21		

TILE - WALL

Inv.4982	1 - To supply & install the UPGRADE 1 - BACKSPLASH TILE - - KITCHEN SPLASH TILE in the kitchen... see colour chart for details.	
Line 64232	Note:	
23Apr21 / 26Apr21		
Inv.4982	1 - To install the 1st. upgrade kitchen backsplash tile around the 30" Chimney hood and upto the bulk head in the kitchen... see colour chart for details	
Line 64233	Note:	
23Apr21 / 26Apr21		

EXTRAS AS PER OFFER

VENDOR TO INSTALL CAPPED GAS LINE (ROUGH-IN ONLY) AT REAR OF HOME FOR FUTURE BBQ LOCATION. LOCATION TO BE FINALIZED AT VENDORS SOLE DISCRETION. <i>Worksheet</i> Note:	
VENDOR TO SUPPLY & INSTALL AIR CONDITIONING UNIT, SIZED ACCORDINGLY, FROM VENDORS STANDARD SAMPLES. <i>Worksheet</i> Note:	

Purchasers: Rajwinder Singh Deol & Kamaldeep Kaur **Property:** 84 of Plan - Draft Approval SB17-03-08
Telephone Res. / Bus: (647) 544-4981 / **Project:** Kingsmen (Thames) Inc.
Decor Advisor: Barbara Coccia **Model and Elevation:** Louis (4203) Elev A 4 Bed - 4+1 Bath

Layout Changes: ☐ Yes ☒ No **Sketch Attached:** ☒ Yes ☐ No **Exterior Colour Scheme:**

1. Cabinetry			
	Style and Colour	Counter Top	Hardware
Kitchen / Breakfast	#3 Camden Maple Oyster CL	#1 C/S #9141 Ice Snow 3cm	12843 Handle
Kitchen Island	#3 Camden Maple Oyster CL	#1 C/S #9141 Ice Snow 3cm	12843 Handle
Laundry Room	/	/	/
Powder Room	#3 Camden Maple Oyster CL	*#1 C/S #9141 Ice Snow 2cm	12843 Handle
Main Bathroom	/	/	/
Master Ensuite Bathroom	#3 Charleston 3DL Orchid	#1 C/S #3040 Cement 2cm	9671 Handle
Second Ensuite Bathroom (If Applicable)	#3 Charleston 3DL Orchid	Calcutta Marble 4925k-07	9671 Handle
Bedroom #3 Bathroom	#3 Charleston 3DL Orchid	Calcutta Marble 4925k-07	9671 Handle
Bedroom #4 Bathroom	#3 Charleston 3DL Orchid	Calcutta Marble 4925k-07	9671 Handle

Appliances	Custom Size Fridge	Valance Lighting	Microwave / Range Hood
	<input checked="" type="radio"/> Yes <input type="radio"/> No	<input type="radio"/> Yes <input checked="" type="radio"/> No	<input type="radio"/> Yes <input checked="" type="radio"/> No
Comment	Cooktop / Rangetop	Built in Wall Oven	Slide-in Range
	<input type="radio"/> Yes <input checked="" type="radio"/> No	<input type="radio"/> Yes <input checked="" type="radio"/> No	<input type="radio"/> Yes <input checked="" type="radio"/> No

/

2. Flooring

	Selection
Foyer	* Upg.4, 24x24" LaMarca Staturio Nuovo Glazed Rec. Porcelain Polished STACKED
Main Hall	* Upg.4, 24x24" LaMarca Staturio Nuovo Glazed Rec. Porcelain Polished STACKED
Back Hall	(Sitting Room)-* Upg.4, 24x24" LaMarca Staturio Nuovo Glazed Rec. Porcelain Polished STACKED
Breakfast	* Upg.4, 24x24" LaMarca Staturio Nuovo Glazed Rec. Porcelain Polished STACKED
Laundry Room	13x13" Malena Ice
Kitchen	* Upg.4, 24x24" LaMarca Staturio Nuovo Glazed Rec. Porcelain Polished STACKED
Powder Room	* Upg.4, 24x24" LaMarca Staturio Nuovo Glazed Rec. Porcelain Polished STACKED
Main Bathroom	(Bedroom #2 Bathroom)-13x13" Malena Ice SH/FL:2x2" Soho White Matte
Master Ensuite	13x13" Malena Ice SH/FL:2x2" Soho White Matte
Bathroom (If Applicable)	(Bedroom #3 Bathroom)- 13x13" Malena Ice
Mud Room	* Upg.4, 24x24" LaMarca Staturio Nuovo Glazed Rec. Porcelain Polished STACKED (inc. pantry)
Bedroom #4 Bathroom	13x13" Malena Ice SH/FL:2x2" Soho White Matte
Living Room	/
Dining Room	/
Family / Great Room	3 1/2" Elements Oak Sturgeon
Den / Library / Study	/
Basement Landing (If Applies)	
Lower Landing (If Applicable)	3 1/2" Elements Oak Sturgeon
Upper Landing	3 1/2" Elements Oak Sturgeon
Upper Hall	**3 1/2" Elements Oak Sturgeon
Master Bedroom	**3 1/2" Elements Oak Sturgeon
Bedroom #2	**3 1/2" Elements Oak Sturgeon
Bedroom #3	**3 1/2" Elements Oak Sturgeon
Bedroom #4	**3 1/2" Elements Oak Sturgeon
Bedroom #5	/
Shower Jambs (SILLS)	Master Ensuite, Bedroom #2 & #4 Bathroom: ANATOLIA MARMILINE SNOW

Flooring Continued on Page 2

Initial:  

Page 1 of 3

Purchasers: Rajwinder Singh Deol & Kamaldeep Kaur

Property: 84 of Plan - Draft Approval SB17-03-08

Telephone Res. / Bus: (647) 544-4981 /

Project: Kingsmen (Thames) Inc.

Decor Advisor: Barbara Coccia

Model and Elevation: Louis (4203) Elev A 4 Bed - 4+1 Bath

2. Flooring - Continued -

Upgrade Underpad	Type	Area
	/	/
Carpet on Stairs	Capped	Runner - *Upgrade
Comment	/	/
/		

3. Plumbing Fixtures / Faucets

Kitchen	Standard	Second Ensuite	Standard	Powder Room	Standard
Master Ensuite	Standard			Other Room	/
Main Bathroom	/	Bedroom #3/#4 Bathroom	Standard		

Comment

NOTE: The purchaser's has upgraded the kitchen sink., still to install the standard faucet. Purchasers upgraded to undermount sinks in the PWD and Master Ensuite. still to install the standard faucets. Still to install the standard topmount sinks and faucets in Bedroom #2, #3 and #4 bathroom.

4. Wall Tile

	Tile Selection	Listello	Insert	Insert Selection
Main Bathroom	/	<input type="checkbox"/>	<input type="checkbox"/>	/
Master Ensuite	/	<input type="checkbox"/>	<input type="checkbox"/>	/
Tub Deck	/	<input type="checkbox"/>	<input type="checkbox"/>	/
Tub Apron	/	<input type="checkbox"/>	<input type="checkbox"/>	/
Tub Surround	/	<input type="checkbox"/>	<input type="checkbox"/>	/
Shower Stall	8x10" Cinq Grey	<input type="checkbox"/>	<input type="checkbox"/>	/
Second Ensuite	8x10" Cinq Grey	<input type="checkbox"/>	<input type="checkbox"/>	/
Bedroom #3 Bathroom	8x10" Cinq Grey	<input type="checkbox"/>	<input type="checkbox"/>	/
Bedroom #4 Bathroom	8x10" Cinq Grey	<input type="checkbox"/>	<input type="checkbox"/>	/
Kitchen Backsplash	UPG #1: 4x16" Warm Grey Glossy 50-503 STACKED	<input type="checkbox"/>	<input type="checkbox"/>	/
Complete Backsplash	/	<input type="checkbox"/>	<input type="checkbox"/>	/

Comment

Kit B/S: Stacked Horizontally

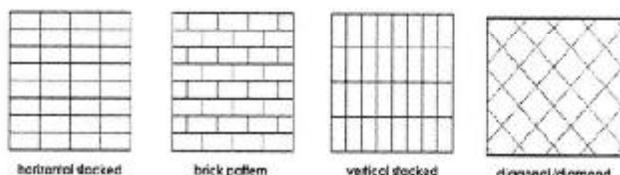

5. Fireplace

	Living Room			Family Room			Other Room - Specify Greatroom		
	Purchased	As Per Plan	N/A	Purchased	As Per Plan	N/A	Purchased	As Per Plan	N/A
Fireplace Type	<input type="radio"/>	<input type="radio"/>	<input type="radio"/>	<input type="radio"/>	<input type="radio"/>	<input type="radio"/>	<input type="radio"/>	<input checked="" type="radio"/>	<input type="radio"/>
Mantle Type							Front Facing		
Over Mantle							**NF-17		
Colour / Stain							White		
Surround							/		
Hearth							/		
Comment									

Initial:

R.D. *K.K.*

Page 2 of 3

Purchasers: Rajwinder Singh Deol & Kamaldeep Kaur

Property: 84 of Plan - Draft Approval SB17-03-08

Telephone Res. / Bus: (647) 544-4981 /

Project: Kingsmen (Thames) Inc.

Decor Advisor: Barbara Coccia

Model and Elevation: Louis (4203) Elev A 4 Bed - 4+1 Bath

6. Trim Carpentry

Door Hardware Standard Handle

Interior Trim Standard

Comment

Interior Doors

☐ 2 Panel Arch Top

☒ 2 Panel Square Top

☐ 6 Panel



Initial for Door Style

RD KK

7. Railings and Pickets

Railing Package **Upg #2 Package

Railing Colour Elements Sturgeon

Wood Stairs ☐ No ☒ Oak

Picket Colour Gunmetal

Tread Colour Elements Sturgeon

Comment

8. Plaster Mouldings and Medallions

Foyer

/

/

Kitchen/Breakfast

/

/

Main Hall

/

/

Den/Library

/

/

Living Room

/

/

Lower Landing

/

/

Dining Room

//

/

/

/

/

Family Room

/

/

Comment

9. Wall Paint

Kingsmen White

Smooth Ceilings

☐ First Floor

☐ First Floor incl. Second Floor Hall

☐ First and Second Floor

☒ Throughout

☐ Not Applicable

Trim Paint Kingsmen White

10. Additional Comments

11. Disclaimers and Notes

- Colours of all materials are as close as possible to builder's selection, but not necessarily identical due to variances in manufacturing.
- Any extras listed above are null and void unless accompanied by a separate invoice/amendment. Said invoice must be paid in full.
- The Purchaser acknowledges that after Interior Colour Selection form is signed and dated, no further changes will be permitted other than re-selection due to unavailability. RD KK Purchaser's Initials
- The Purchaser acknowledges reading and accepting the "Kingsmen Group Décor Centre Disclaimers" form. This document contains other miscellaneous disclaimers.

This Interior Colour Selection is final and approved by:

Purchaser:

Signature: Rajwinder Deol

Date: April 26/21

Signature: Kamaldeep Kaur

Date: April 26/2021

Vendor:

Kingsmen (Thames) Inc.

SCHEDULE "B-1"
Floor Plan

4B-84 Lot 84
Phase 4B
Model: Louis (4203) Elev A 4 Bed - 4+1 Bath
Standard

Sketch #1

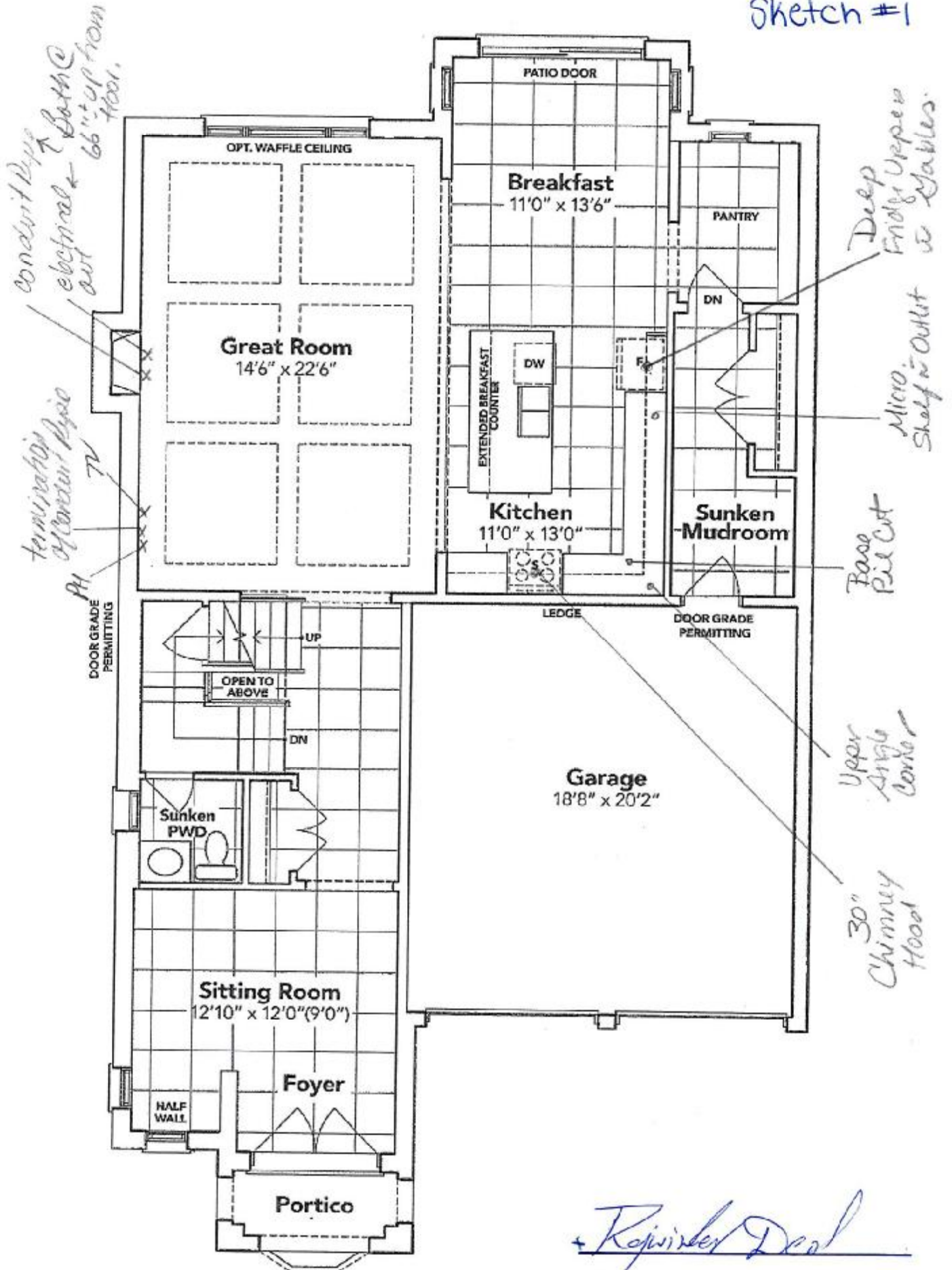

GROUND FLOOR EL. A

The floor plans and elevations shown are pre-construction plans and may be revised or improved as necessitated by architectural controls and the construction process. The measurements adhere to the rules and regulations of the TARION Warranty Corporation's official method for the calculation of floor area. Materials, specifications and floor plans are subject to change without notice. All house renderings are artist's concept only. Actual usable floor space may vary from the stated floor area. All options shown are upgrades. E. & O. E.

SCHEDULE "B-1"
Floor Plan

Lot 84
Phase 4B
Model: Louis (4203) Elev A 4 Bed - 4+1 Bath
Standard

4B-84

Sketch # 2

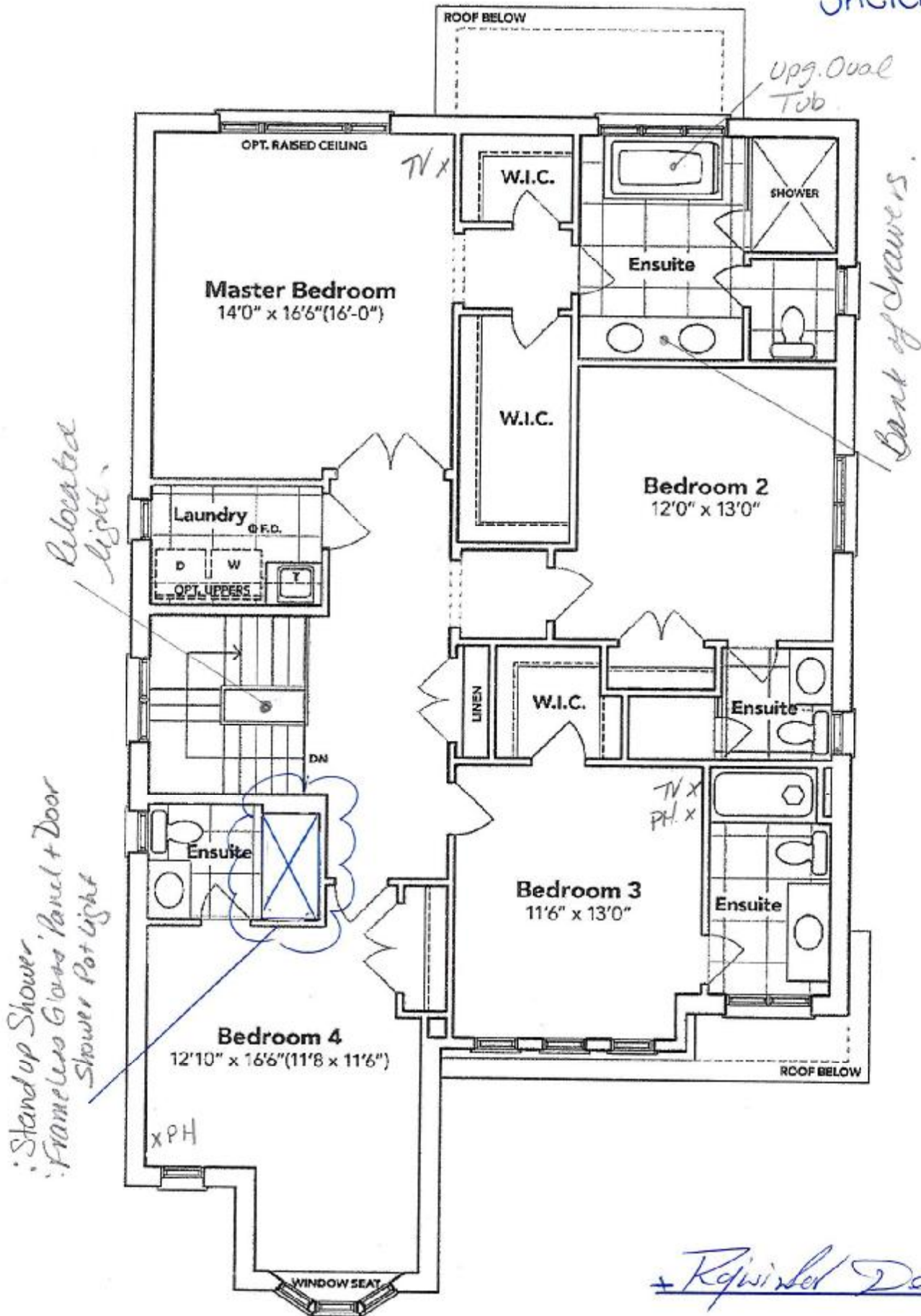

SECOND FLOOR EL. A

The floor plans and elevations shown are pre-construction plans and may be revised or improved as necessitated by architectural controls and the construction process. The measurements adhere to the rules and regulations of the TARIION Warranty Corporation's official method for the calculation of floor area. Materials, specifications and floor plans are subject to change without notice. All house renderings are artist's concept only. Actual usable floor space may vary from the stated floor area. All options shown are upgrades, E. & O. E.

88

Initials: _____

SCHEDULE "B-1"
Floor Plan

4B-84 Lot 84
Model: Louis (4203) Elev A 4 Bed - 4+1 Bath
Phase 4B
Standard

Sketch #3

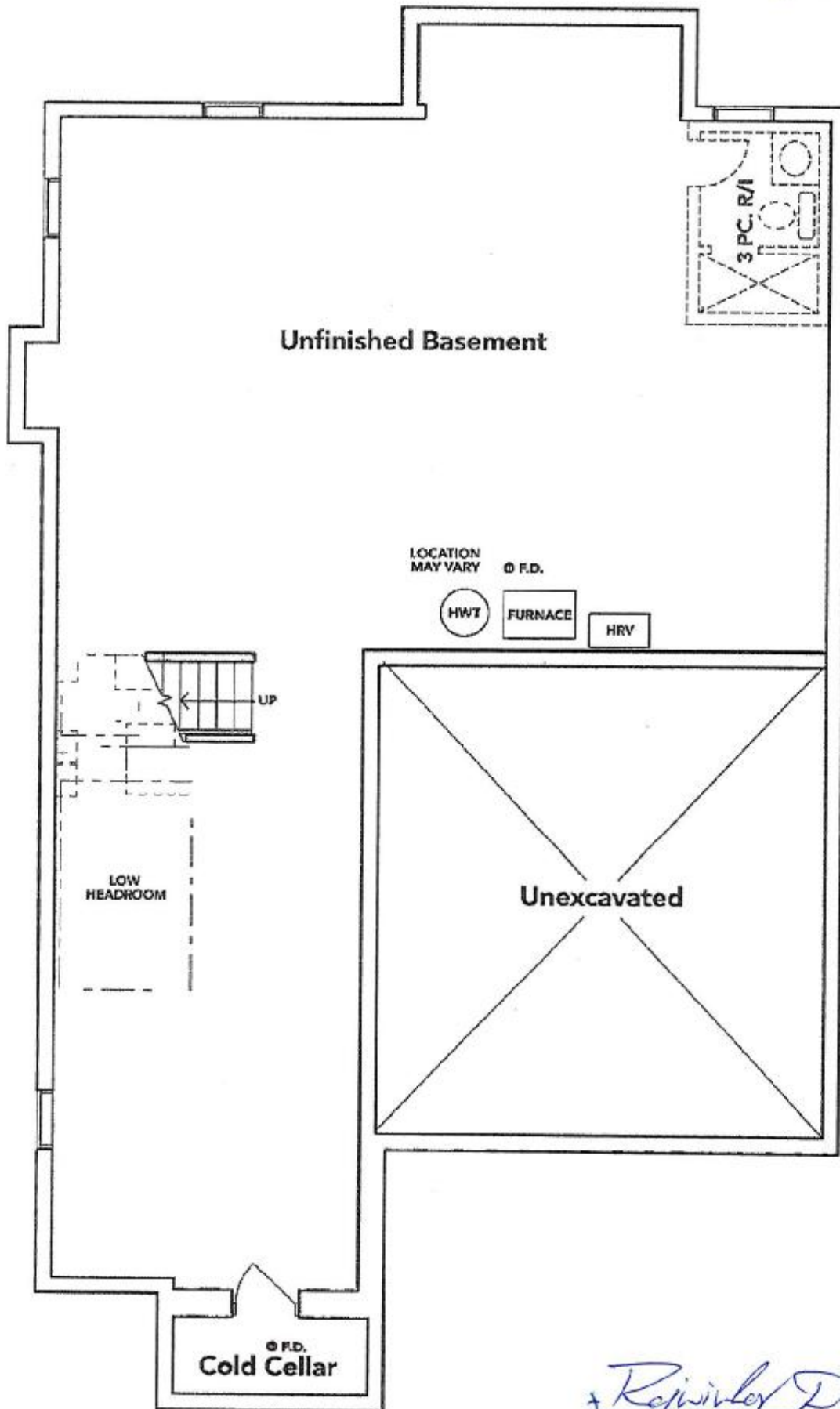

BASEMENT EL. A

+ Rajivinder Dool
+ Dawaldeep Dool

The floor plans and elevations shown are pre-construction plans and may be revised or improved as necessitated by architectural controls and the construction process. The measurements adhere to the rules and regulations of the TARIION Warranty Corporation's official method for the calculation of floor area. Materials, specifications and floor plans are subject to change without notice. All house renderings are artist's concept only. Actual usable floor space may vary from the stated floor area. All options shown are upgrades. E. & O. E.

RF28R7201SR

28 cu. ft. 4-Door French Door Refrigerator

THAMES 4B: LOT 84
RE: FRIDGE SPEC'S

4B-84

** No Rough In Wateline
switchable **



Signature Features

FlexZone™ Drawer

A flexible storage drawer with four different temperature settings and an adjustable Smart Divider to stay organized.

Fingerprint Resistant

A special finish to reduce smudges and minimize cleaning.

Wi-Fi and Bixby Enabled

Use your smartphone to control the temperature and monitor your refrigerator remotely.

Available Colors

-  Fingerprint Resistant Stainless Steel (shown)
-  Fingerprint Resistant Black Stainless Steel
-  Fingerprint Resistant Tuscan Stainless Steel

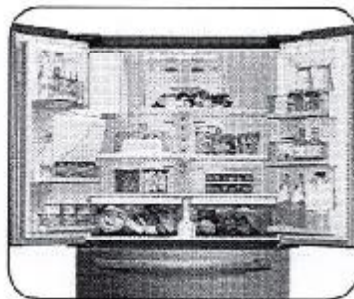

French Door Design

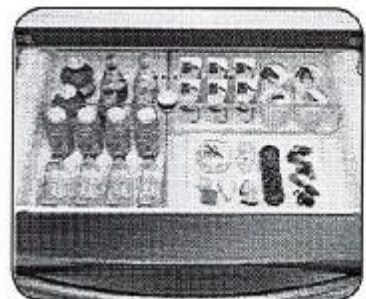

FlexZone™ Drawer

Convenience

- FlexZone™ Drawer with 4 Temperature Settings and Smart Divider
- Adjustable Shelves for Tall Oversized Items
- Auto Pull-Out Upper Freezer Drawer
- Water Filter Indicator

Design

- Modern External Filtered Water and Ice Dispenser
- High Efficiency LED Lighting
- Accessibility (ADA Compliant)
- EZ-Open Handle™ on Freezer Door and FlexZone™ Drawer
- Tempered Glass Spill-Proof Shelves
- Gallon Door Bins
- Dispenser Light

Performance

- Twin Cooling Plus®
- Ice Max - Stores up to 10 lbs of ice
- Energy Star® Compliant
- Power Freeze and Power Cool Options
- Two Humidity-Controlled Crispers
- CoolTight Door
- Door Alarm

Rating



ENERGY STAR® rated:
755 kWh/yr

Revised 2024

Donald Deep Duns.

RF28R7201SR

28 cu. ft. 4-Door French Door Refrigerator

THAMES 4B: LOT 84

RE: FRIDGE SPEC'S

* No Rough In Waterline
purchased *

Installation Specifications

1. Measure the height, width and depth of the opening, making sure to include baseboards, molding tile, countertop overhang, etc. Check to be sure there is enough room to open the door (consider walls, islands or other obstacles when measuring).
2. Refer to illustration below to determine dimensions.
3. Allow 2.5" of clearance on hinge side of refrigerator when installing next to a wall where handle may make contact.
4. Allow 1" minimum clearance at rear for proper air circulation and water/electrical connections. Allow a 3/8" minimum clearance at sides and top for ease of installation.
5. Ensure each door and entryway in the home is wide enough for the refrigerator to be moved through easily.

For optimal usage and to be able to open refrigerator doors completely, do not install next to a wall.

Please note: The following dimension and cutout information is for planning purposes only. For complete installation details, consult manual packed with product, or download manual online at samsung.com.

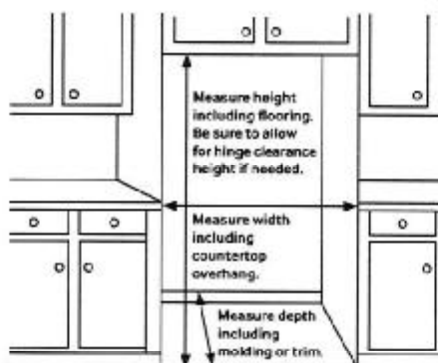

Dimensions

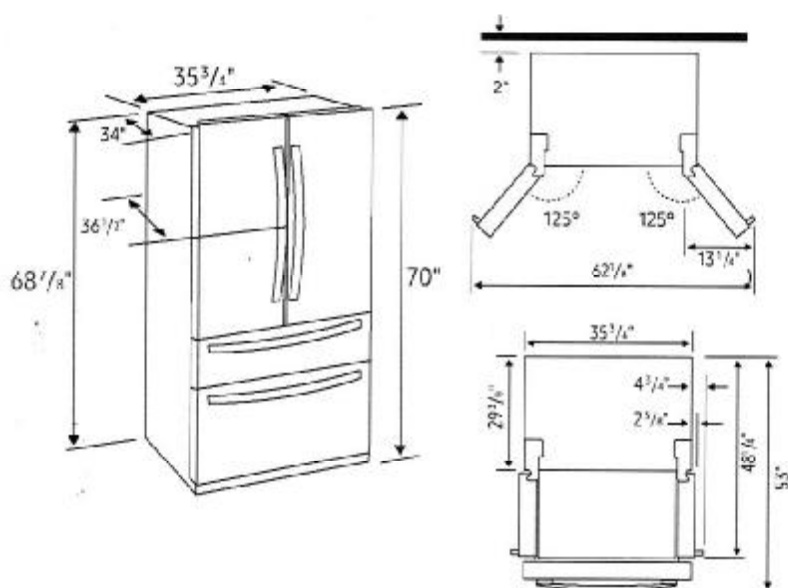

Total Capacity: 28 cu. ft.

Refrigerator: 15.9 cu. ft.

- Modern External Filtered Water and Ice Dispenser – Crushed or Cubed Ice
- Ice Max
- 2 Humidity-Controlled Crispers
- 5 Tempered Glass Spill-Proof Shelves
- Adjustable Shelf for Tall Oversized Items
- 6 Door Bins
 - Right Door: 3 Gallon Bins
 - Left Door: 3 Regular Bins
- High Efficiency LED Lighting

FlexZone™ Drawer: 3.8 cu. ft.

- EZ-Open Handle™
- 4 Temperature Zones with Smart Divider:
 - Meat/Fish (29°F)
 - Cold Drinks (33°F)
 - Deli/Snacks (37°F)
 - Wine/Party Dishes (42°F)
- High Efficiency LED Lighting

Freezer: 8.3 cu. ft.

- EZ-Open Handle™
- 1 Drawer Divider
- High Efficiency LED Lighting

Warranty

One (1) Year Parts and Labor on Refrigerator

Five (5) Years Parts and Labor on

Sealed Refrigeration System Only*

Ten (10) Years Parts and Five (5) Years

Labor on Digital Inverter Compressor

*Compressor, evaporator, condenser, drier and connecting tubing.

Product Dimensions & Weight

Dimensions (WxHxD with hinges, handles and doors):

35 3/4" x 70" x 36 1/2"

Dimensions (WxHxD without hinges and door):

35 3/4" x 68 7/8" x 29 3/8"

Dimensions (WxHxD with hinge and door, no handle):

35 3/4" x 70" x 34"

Weight: 322 lbs.

Shipping Dimensions & Weight (WxHxD)

Dimensions: 38 1/4" x 75 3/4" x 36 1/4"

Weight: 344 lbs.

Color	Model #	UPC Code
Fingerprint Resistant Stainless Steel	RF28R7201SR	887276304922
Fingerprint Resistant Black Stainless Steel	RF28R7201SG	887276304915
Fingerprint Resistant Tuscan Stainless Steel	RF28R7201DT	887276304908

Actual color may vary. Design, specifications, and color availability are subject to change without notice. Non-metric weights and measurements are approximate.
©2019 Samsung Electronics America, Inc., 85 Challenger Road, Ridgefield Park, NJ 07660. Tel: 800-SAMSUNG, samsung.com. Samsung is a registered trademark of Samsung Electronics Co., Ltd.

Rajinder Deel

Amaldeep Baur

THAMES 4B: LOT 84
RE: UPG. 30" CHIMNEY
HOODFAN

Specifications

Air Flow Volume: 650 CFM
Electrical Connection: 120V/60Hz
Power Consumption: 240 Watts
Current: 2.0 Amps
Fan Speed: 1599 RPM
Finishes: Stainless Steel
Duct: 6" Round
Knock-out: 6" Round - Top Only
Dimensions: Width: 30"/36"
Height: 44 1/2"
Depth: 19 3/4"
Noise Level: Min. 2 Sones
Max. 7 Sones

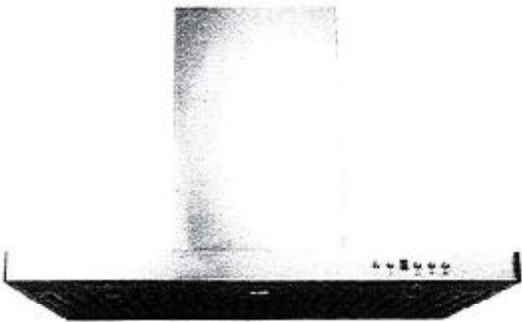

SCB722 - Baffle Filter



Ordering Model Chart

Model	Colour	Knock-out	Duct	Size	Filter	CFM
SCB72230	Stainless Steel	6"	6" Round	30"	Baffle	650
SCB72236	Stainless Steel	6"	6" Round	36"	Baffle	650

Notes

Cyclone®
Breathe Better

Rajinder Dahi

Bansaldeep Bansal

THAMES 4B: LOT 84
RE: UPG. MASTER ENSUITE
FREE STANDING TUB



Brooke™ | 1

Brooke™

Categories: Acrylic Freestanding

DESCRIPTION

68" Freestanding Bath
SKU #: CF2002

FEATURES

- Installation friendly two piece design
- Accepts deck mounted faucet
- Includes a chrome integral pop up drain and rectangular overflow
- ~~• Brushed nickel drain and overflow covers available~~
- Centre drain
- Includes levelling feet
- Available in White Only

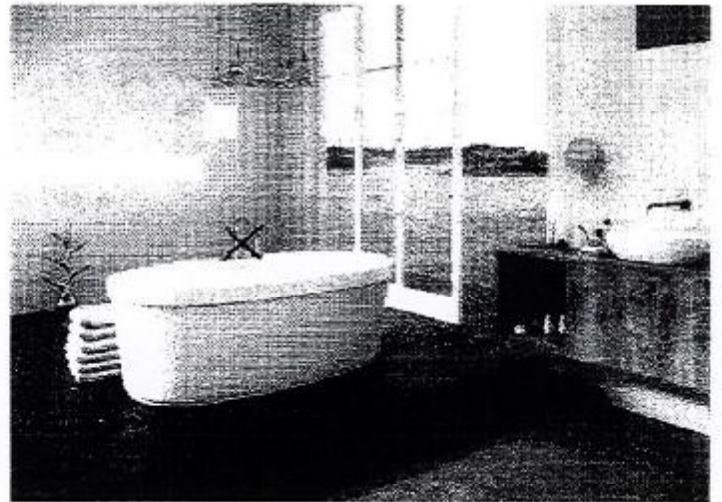

DIMENSIONS

68" x 36" x 23"

*Rajinder Deel

*Rajinder Deel

THAMES 4B: LOT 8 4
RE: UPG.KITCHEN SINK

BLANCO

Sink Specifications

Colour	SKU
brushed finish	401248

Design and planning tips

- Min cabinet size: 36 in (915 mm)
- Bowl Depth: 9 in (230.0 mm)

Specifications:

Installation clips, Sink template, Installation instructions, 3
1/2" (90 mm) stainless steel strainer

Depending on cabinet construction, a different cabinet
size may be required. Consult the cabinet manufacturer.

QUATRUS U 1 SUPER SINGLE

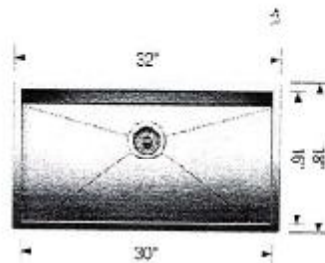

+ Rajiv Doshi

+ Deep Doshi

THAMES 4B: LOT 8 4
RE: UPG.BATHROOM SINKS
(PWD, MASTER, ENSUITE)

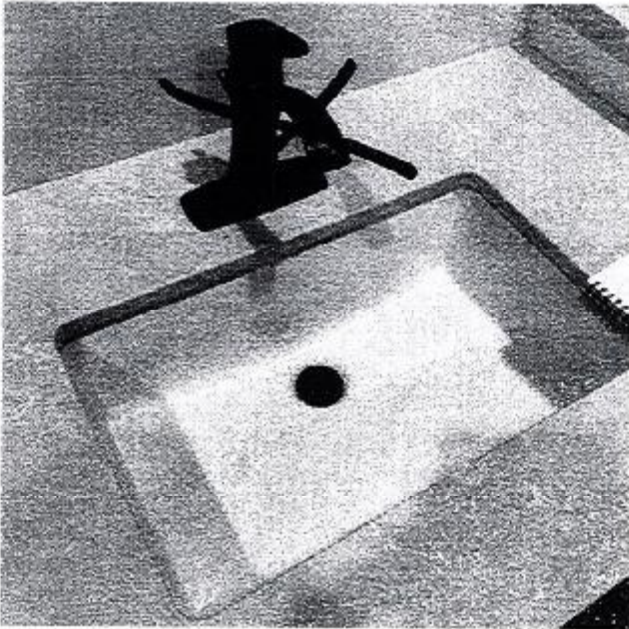

DISPLAY ITEMS

Sink (Item 9)

Contrac Catena Undermount
Model 4210CIY

+ Revised Deal

+ Samuel deep Sam

THAMES 4B LOT 84
RE: UPG FIREPLACE MANTLE



Reprints Doc

Bansdeep Baur