



CONSTRUCTION SUMMARY

Kingsmen (Thames) Inc. / Havelock Corners (Kingsmen)

Lot/Unit: 25    Phase/Building: 4B    Model/Floor Plan: Kensington(6001)Elev A OPT GRND 4  
BED-4+1 BATH

CABINETRY VANITY

COUNTER TOP

ELECTRICAL

FIREPLACE

HEATING AND AIR CONDITIONING

MISCELLANEOUS

Inv.4855	1 - As per amendment to the APS dated Oct. 12, 2019. Vendor agrees to amend the main floor plan to include a walk in pantry as per attached drawing.	
Line 62218	Note: The change to have a walk in pantry ( see sketch attached) between the kitchen and dining room area ( dining room is smaller in size), and the servery area has been increased by approx. 3' + -, therefore approx. 3' of upper and base cabinets will be added along with an additional 3' +- standard quartz countertop; the window will be installed but has been shifted as well.	
18Dec20 / 4Jan21		

PLUMBING

RAILING

TILE - FLOOR

TILE - WALL

TRIM

EXTRAS AS PER OFFER

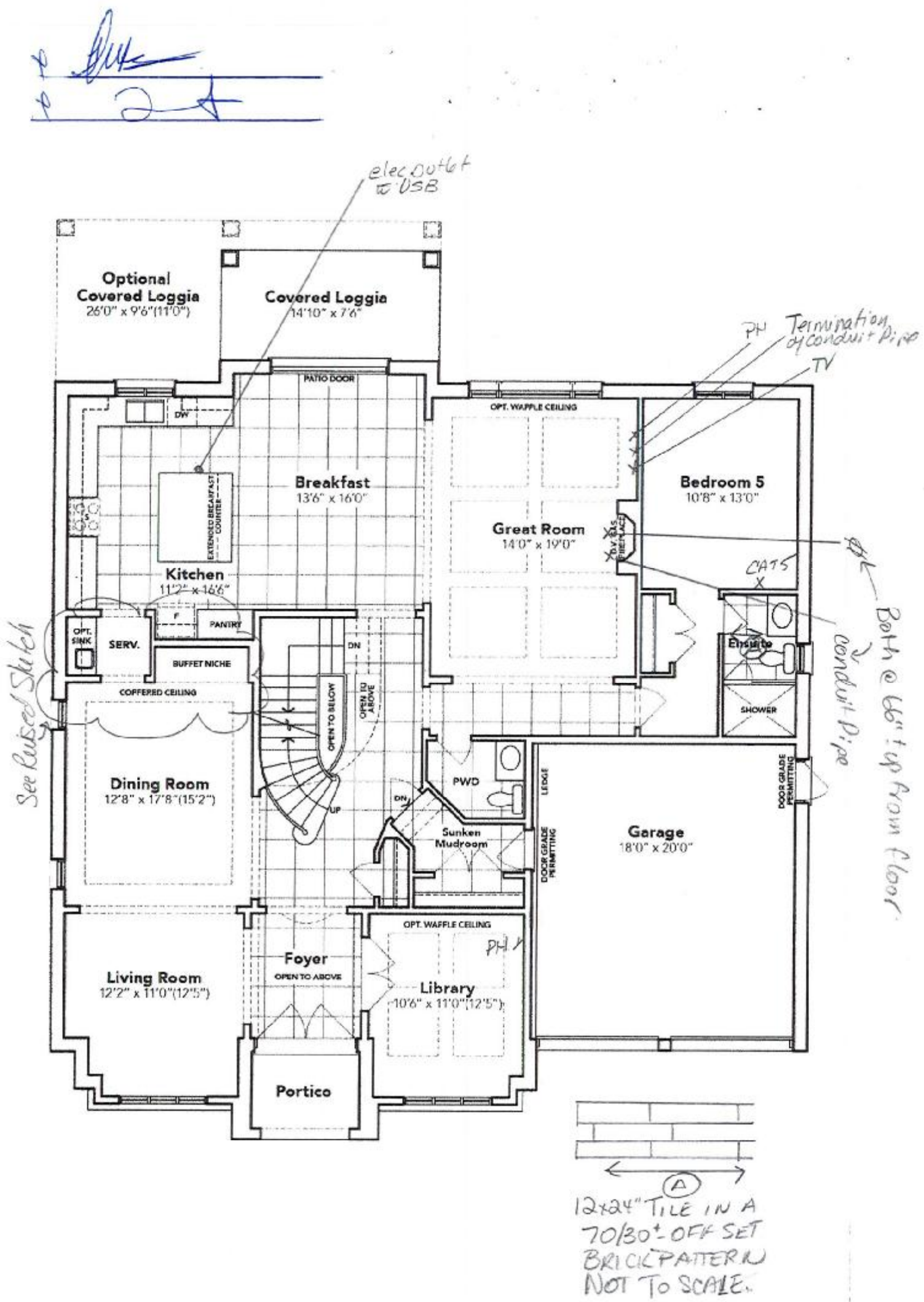

OPT. 5 BEDROOM GROUND FLOOR EL. A

*[Handwritten signature]*  
*[Handwritten signature]*

Attachment

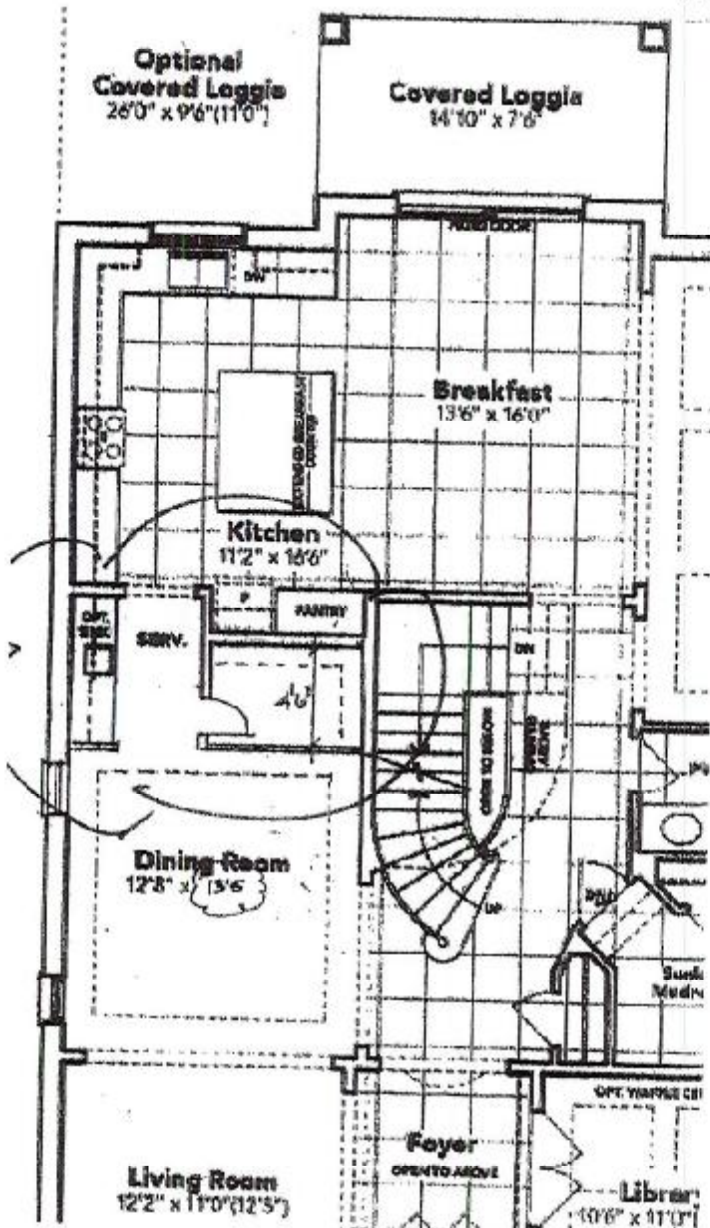

Lot 25 Phase 4B  
Kensington (6001) Elevation A  
"Modified Servery to include  
walk-in Pantry"

SC

JO