



CONSTRUCTION SUMMARY

Kingsmen (Thames) Inc. / Havelock Corners (Kingsmen)

Lot/Unit: 25 Phase/Building: 4B Model/Floor Plan: Kensington(6001)Elev A OPT GRND 4
BED-4+1 BATH

CABINETRY VANITY

COUNTER TOP

ELECTRICAL

FIREPLACE

HEATING AND AIR CONDITIONING

MISCELLANEOUS

Inv.4855	1 - As per amendment to the APS dated Oct. 12, 2019. Vendor agrees to amend the main floor plan to include a walk in pantry as per attached drawing.	
Line 62218	Note:	
18Dec20 / 18Dec20		

PLUMBING

RAILING

TILE - FLOOR

TILE - WALL

TRIM

EXTRAS AS PER OFFER

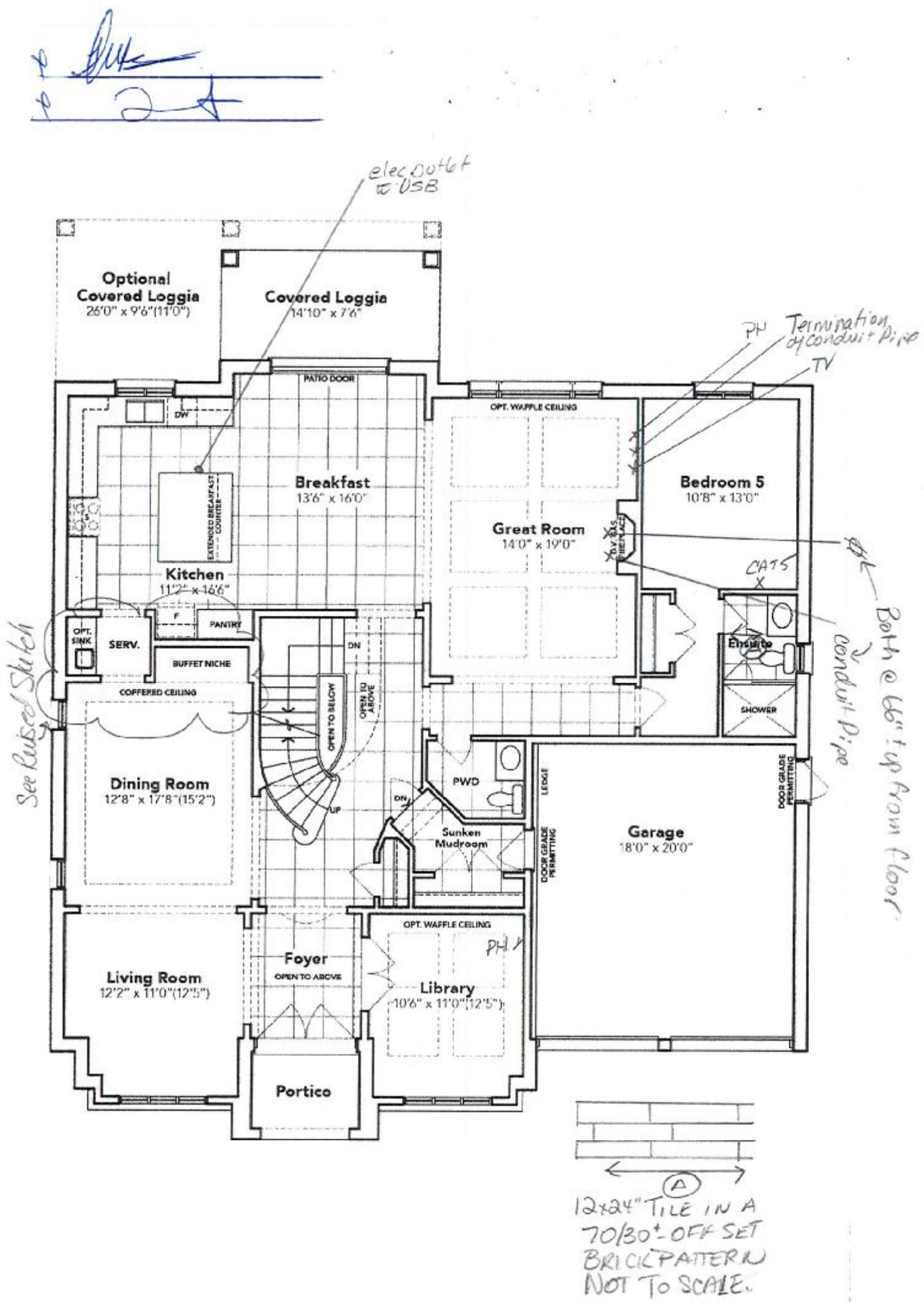

OPT. 5 BEDROOM GROUND FLOOR EL. A

[Handwritten signature]
[Handwritten signature]

Attachment

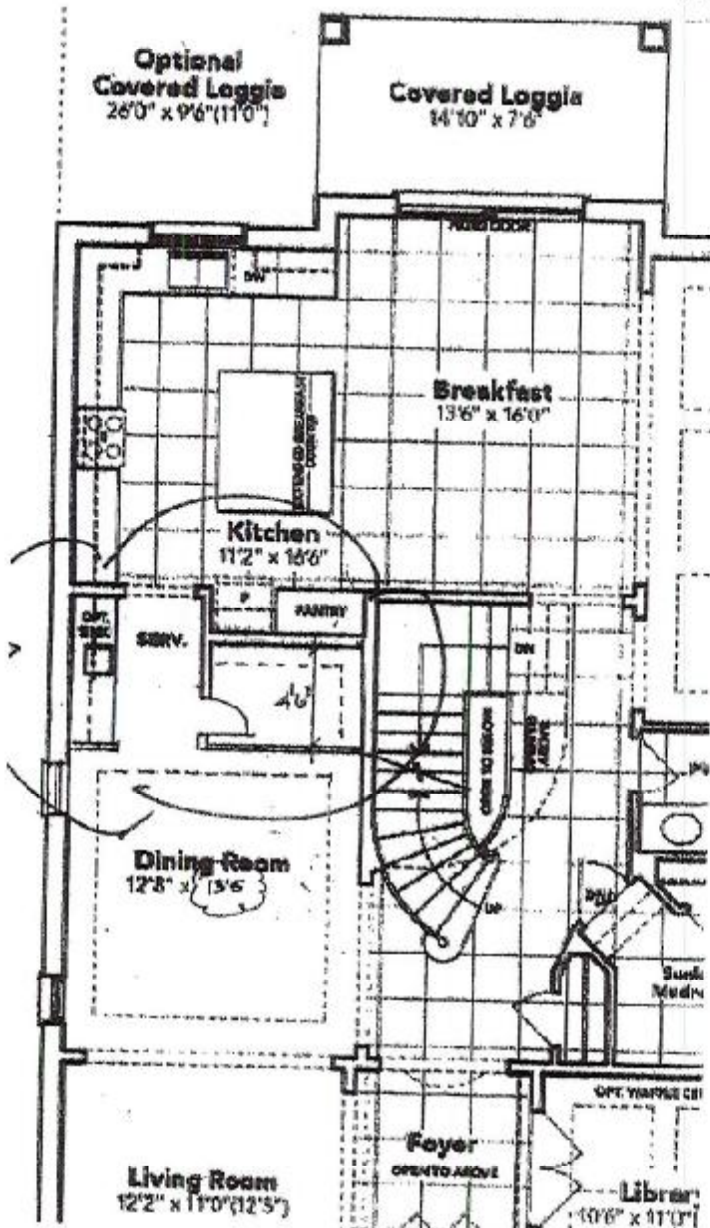

Lot 25 Phase 4B
Kensington (6001) Elevation A
"Modified Servery to include
walk-in Pantry"

SC

JO