

**Kingsmen (Thames) Inc. / Havelock Corners (Kingsmen)**

**Lot/Unit: 16    Phase/Building: 4B    Model/Floor Plan: Kensington(6001)Elev A OPT GRND 4  
BED-4+1 BATH**

**CABINETRY**

Inv.4662	1 - To accomdate for a 36" stove opening & 36" chimney hood fan in the kitchen.. see spec's	
Line 61322	Note:	
8Jun20 / 12Nov20		

**CABINETRY HOOD FANS**

Inv.4662	1 - To supply & install the HOOD FAN - PRO COLLECTION (SCB72236) WALL MOUNT RANGE HOOD WITH 650 CFM FAN - 36 INCH in the kitchen... see sketch # 1    see spec's	
Line 61323	Note:	
8Jun20 / 12Nov20		

**COUNTER TOP**

Inv.4662	1 - As per schedule "PE": Vendor to include level 1, 2cm. granite or quartz install in all bathrooms, as per plan, in lieu of the included laminate counter tops.    Selections to be made from builders standard samples.	
Line 61308	Note:	
8Jun20 / 12Nov20		

**ELECTRICAL**

Inv.4662	1 - To supply & install the standard T.V. rough in in the great room and master bedroom... see sketch # 1 & # 2	
Line 61315	Note:	
8Jun20 / 12Nov20		
Inv.4662	1 - To supply & install the standard Phone ( CAT 5 ) rough in in the great room, master bedroom and bedroom #3... see sketch # 1 & # 2	
Line 61316	Note:	
8Jun20 / 12Nov20		
Inv.4662	2 - TO SUPPLY AND INSTALL TWO CAT-5'S ROUGH IN WIRE one in the Library and one in bedroom #5 ...see sketch # 1 & # 2	
Line 61317	Note:	
8Jun20 / 12Nov20		
Inv.4662	1 - TO SUPPLY AND INSTALL REINFORCING FOR A CEILING light in the dining room... see sketch # 1	
Line 61318	Note:	
8Jun20 / 12Nov20		
Inv.4662	1 - TO SUPPLY AND INSTALL REINFORCING FOR A CEILING at O.T.B. at the foyer area see sketch # 2	
Line 61319	Note:	
8Jun20 / 12Nov20		
Inv.4662	1 - TO SUPPLY AND INSTALL REINFORCING FOR A CEILING light at O.T.B. area at staircase on the second floor... see sketch # 2	
Line 61320	Note:	
8Jun20 / 12Nov20		

**HEATING AND AIR CONDITIONING**

**Kingsmen (Thames) Inc. / Havelock Corners (Kingsmen)**

**Lot/Unit: 16    Phase/Building: 4B    Model/Floor Plan: Kensington(6001)Elev A OPT GRND 4  
BED-4+1 BATH**

Inv.4662	1 - As per schedule "PE": Vendor to install capped gas line ( rough in only ) at rear of home for future BBQ locaion. Location to be finalized at vendors sole discretion.	
Line 61305	Note:	
8Jun20 / 12Nov20		
Inv.4662	1 - As per schedule "PE": Vendor to install gas line ( rough in only ) to kitchen in at stove location ( as per plan) to include 110V code requirement.	
Line 61306	Note:	
8Jun20 / 12Nov20		
Inv.4662	1 - As per schedule "PE": Vendor to supply & install air conditioning unit, sized accordingly, from vendors standard samples.	
Line 61307	Note:	
8Jun20 / 12Nov20		
Inv.4662	1 - Increase the standard gas line ( part of the APS ) to a 3/4" gas line for the future stove in the kitchen, see stove spec's	
Line 61383	Note:	
8Jun20 / 12Nov20		

**MISCELLANEOUS**

Inv.4662	1 - Do not supply or install any towel bars, toilet paper holders or soap dishes throughout all the bathrooms.	
Line 61327	Note:	
8Jun20 / 12Nov20		
Inv.4662	1 - Do not supply or install any Mirrors throughout all the bathrooms..	
Line 61328	Note:	
8Jun20 / 12Nov20		

**PLUMBING**

Inv.4662	1 - To supply & install the MIROLIN BROOKE free standing tub in the master ensuite in lieu of the standard free standing tub.. see spec's	
Line 61312	Note:	
8Jun20 / 12Nov20		
Inv.4662	1 - Raise the toe tester in the shower in bedroom #3's bathroom by approx. 32" + - up from the unfinished floor....	
Line 61313	Note:	
8Jun20 / 12Nov20		

**TILE - FLOOR**

Inv.4662	1 - To supply & install the UPGRADE 3 - FLOOR TILE "STACKED" - - MASTER ENSUITE FLOOR TILE in lieu of the standard floor tiles... see colour chart for details... see sketch # 2 for direction of installation.	
Line 61329	Note:	
8Jun20 / 12Nov20		
Inv.4662	1 - To supply & install the UPGRADE 2 - SHOWER FLOOR TILE - - MASTER ENSUITE SHOWER FLOOR TILE in lieu of the standard shower floo tiles... see colour chart for details.	
Line 61330	Note:	
8Jun20 / 12Nov20		

Kingsmen (Thames) Inc. / Havelock Corners (Kingsmen)

Lot/Unit: 16    Phase/Building: 4B    Model/Floor Plan: Kensington(6001)Elev A OPT GRND 4  
BED-4+1 BATH

Inv.4662	1 - To supply & install the UPGRADE 3 - FLOOR TILE "STACKED"- - ENSUITE 2 FLOOR TILE in lieu of the standard floor tiles... see colour chart for details... see sketch # 2 for direction of tile installation.	
Line 61333	Note:	
8Jun20 / 12Nov20		
Inv.4662	1 - To UPGRADE 3 - FLOOR TILE - "STACKED" - ENSUITE 3 FLOOR TILE in lieu of the standard floor tiles... see colour chart for details.... see sketch # 2 for direction of installation.	
Line 61334	Note:	
8Jun20 / 12Nov20		
Inv.4662	1 - To supply & install the UPGRADE 3 - FLOOR TILE -" STACKED " - ENSUITE 4 FLOOR TILE in lieu of the standard floor tiles... see colour chart for details.... see sketch # 2 for direction of installation.	
Line 61335	Note:	
8Jun20 / 12Nov20		
Inv.4662	1 - To supply & install the UPGRADE 3 - FLOOR TILE " STACKED "- - ENSUITE 5 FLOOR TILE in lieu of the standard floor tiles... see colour chart for details.... see sketch # 2 for direction of installation.	
Line 61336	Note:	
8Jun20 / 12Nov20		
Inv.4662	1 - To supply & install the UPGRADE 2 - SHOWER FLOOR TILE - - ENSUITE 3 SHOWER FLOOR TILE ...see colour chart for details.	
Line 61889	Note:	
8Jun20 / 12Nov20		
Inv.4662	1 - To supply & install the UPGRADE 2 - SHOWER FLOOR TILE - - ENSUITE 4 SHOWER FLOOR TILE.. see colour chart for details.	
Line 61890	Note:	
8Jun20 / 12Nov20		
Inv.4662	1 - To supply & install the UPGRADE 2 - SHOWER FLOOR TILE - - ENSUITE 5 SHOWER FLOOR TILE ... see colour chart for details.	
Line 61891	Note:	
8Jun20 / 12Nov20		

TILE - WALL

Inv.4662	1 - To supply & install the UPGRADE 1 - WALL TILE - - ENSUITE 3 WALL TILE ...STACKED... see colour chart for details.	
Line 61892	Note:	
8Jun20 / 12Nov20		
Inv.4662	1 - To supply & install the UPGRADE 1 - WALL TILE - - ENSUITE 4 WALL TILE STACKED... see colour chart for details.	
Line 61893	Note:	
8Jun20 / 12Nov20		
Inv.4662	1 - To supply & install UPGRADE 1 - WALL TILE - ENSUITE #5 WALL TILE STACKED... see colour chart for details.	
Line 61894	Note:	
8Jun20 / 12Nov20		

TRIM



CONSTRUCTION SUMMARY

Kingsmen (Thames) Inc. / Havelock Corners (Kingsmen)

Lot/Unit: 16    Phase/Building: 4B    Model/Floor Plan: Kensington(6001)Elev A OPT GRND 4  
BED-4+1 BATH

Inv.4662	1 - To supply & install the DOOR LEVER - UPGRADE TO HALIFAX SQUARE ROSE PASSAGE LEVERS - SATIN NICKEL throughout in lieu of the standard handles.	
Line 61337	Note:	
8Jun20 / 12Nov20		

EXTRAS AS PER OFFER

5 FREE APPLIANCES ? STAINLESS STEEL FRONT - FRIDGE: STOVE AND DISHWASHER. WHITE WASHER AND DRYER (SUPPLIED ONLY, NOT INSTALLED, FROM BUILDERS STANDARD LINE) TO ARRANGE DELIVERY ? CALL THE BRICK COMMERCIAL SALES DIVISION AT 1-877-353-2850. <i>Worksheet</i> Note:	
VENDOR TO INSTALL CAPPED GAS LINE (ROUGH-IN ONLY) AT REAR OF HOME FOR FUTURE BBQ LOCATION. LOCATION TO BE FINALIZED AT VENDORS SOLE DISCRETION. <i>Worksheet</i> Note:	
VENDOR TO INSTALL GAS LINE (ROUGH-IN ONLY) TO KITCHEN IN AT STOVE LOCATION (AS PER PLAN) TO INCLUDE 110V CODE REQUIREMENT. <i>Worksheet</i> Note:	
VENDOR TO SUPPLY & INSTALL AIR CONDITIONING UNIT, SIZED ACCORDINGLY, FROM VENDORS STANDARD SAMPLES. <i>Worksheet</i> Note:	
VENDOR TO INCLUDE LEVEL 1, 20CM GRANITE OR QUARTZ IN ALL BATHROOMS, AS PER PLAN, IN LIEU OF THE INCLUDED LAMINATE COUNTER TOPS. SELECTIONS TO BE MADE FROM BUILDERS STANDARD SAMPLES. <i>Worksheet</i> Note:	
Purchase price includes the lot premium and charge for optional ground floor plan <i>Worksheet</i> Note:	



Copy

NOV 12 2020

Purchaser: GURJEEVAN SINGH GREWAL

Property: 16 of Plan - Draft Approval SB17-03-08

Telephone Res. / Bus: /

Project: Kingsmen (Thames) Inc.

Decor Advisor: Barbara Coccia

Model and Elevation: Kensington(6001) Elev A OPT GRND 4 BEI

Layout Changes: ☐ Yes ☒ No Sketch Attached: ☒ Yes ☐ No Exterior Colour Scheme:

### 1. Cabinetry

	Style and Colour	Counter Top	Hardware
Kitchen / Breakfast	#6 Toronto Paint Winter White	#1, C/S 9141 Ice Snow 3cm.	#135 Knob
Kitchen Island	#6 Toronto Paint Winter White	#1, C/S 9141 Ice Snow 3cm.	#135 Knob
Laundry Room	/		
Powder Room	#6 Toronto Paint Moonlight	#1, C/S 9141 Ice Snow 2cm.	#135 Knob
Main Bathroom	/		
Master Ensuite Bathroom	#6 Camden Paint Navy Blue	#1, C/S 3040 Cement 2cm.	#135 Knob
Second Ensuite Bathroom (If Applicable)	#4 Soho Viva Sunset Cruise	#1, C/S 9141 Ice Snow 2cm.	#12881 Handle
Bed #3 & #5's Bathroom	#6 Toronto Paint Moonlight	#1, C/S 9141 Ice Snow 2cm.	#12881 Handle
Bed #4's Bathroom	#6 Toronto Paint Orchid	#1, C/S 9141 Ice Snow 2cm.	#12881 Handle

### Appliances

#### Custom Size Fridge

☐ Yes ☒ No

#### Valance Lighting

☐ Yes ☒ No

#### Microwave / Range Hood

☐ Yes ☒ No

#### Cooktop / Rangetop

☐ Yes ☒ No

#### Built in Wall Oven

☐ Yes ☒ No

#### Slide-in Range

☐ Yes ☒ No

### Comment

### 2. Flooring

#### Selection

Foyer	12 x 24" Classic Calacatta HD Porcelain tile " STACKED"
Main Hall	12 x 24" Classic Calacatta HD Porcelain tile " STACKED"
Back Hall	/
Breakfast	12 x 24" Classic Calacatta HD Porcelain tile " STACKED"
Laundry Room	12 x 24" Classic Calacatta HD Porcelain tile " STACKED"
Kitchen	12 x 24" Classic Calacatta HD Porcelain tile " STACKED"
Powder Room	12 x 24" Classic Calacatta HD Porcelain tile " STACKED"
Main Bathroom	Bed # 4's Bathroom: *** Upg. 3, 12 x 24" Prima Mica polished Porcelain tile "STACKED"
Master Ensuite Bathroom (If Applicable)	***Upg. 3, 12 x 24" Mayfair Statuario Venato HD Polished Rect. Porcelain " STACKED"
Mud Room	Bed #2's bathroom: **Upg. 3, 12 x 24" Prima Warm White Polished Rec. Porcelain tile "STACKED"
Bed #3 & #5's Bathroom	12 x 24" Classic Calacatta HD Porcelain tile " STACKED"
Living Room	**Upg. 3, 12 x 24" Mayfair Suave Bianco HD Polished Rect. Porcelain tile "STACKED"
Dining Room	5" Elements Brushed Oak Magpie
Family / Great Room	5" Elements Brushed Oak Magpie
Den / Library / Study	5" Elements Brushed Oak Magpie
Basement Landing (If Applies)	BASEMENT FOYER: 13x13" Cinq White
Lower Landing (If Applicable)	5" Elements Brushed Oak Magpie
Upper Landing	5" Elements Brushed Oak Magpie
Upper Hall	5" Elements Brushed Oak Magpie
Master Bedroom	5" Elements Brushed Oak Magpie
Bedroom #2	5" Elements Brushed Oak Magpie
Bedroom #3	5" Elements Brushed Oak Magpie
Bedroom #4	5" Elements Brushed Oak Magpie
Bedroom #5	5" Elements Brushed Oak Magpie
Shower jamb/sill:	Master ens, Bed # 3's #4's & #5's bathroom: Anatolia Marmiline SNOW

Flooring Continued on Page 2

Initial: \_\_\_\_\_

Page 1 of 3

NOV 12 2020

Purchaser: GURJEEVAN SINGH GREWAL      Property: 16 of Plan - Draft Approval SB17-03-08  
Telephone Res. / Bus: /      Project: Kingsmen (Thames) Inc.  
Decor Advisor: Barbara Coccia      Model and Elevation: Kensington(6001)Elev A OPT GRND 4 BEI

2. Flooring - Continued -

Upgrade Underpad	Type	Area
	/	/
Carpet on Stairs	Capped	Runner - *Upgrade
	/	/
Comment		
BATHROOM SHOWER FLOORS: Master ensuite: **Upg. 2, 2x2" Prima Mica Matte Pocolain mosaic. Bed # 3 & \$5's: Upg.2 2x2" Mayfair Sauve Bianco HD Basketweave Por. Mosaic Bed # 4's : Upg. 2, 2x2" Prima Mica Matte Porcelain		

3. Plumbing Fixtures / Faucets

Kitchen	Standard	Second Ensuite	Standard	Powder Room	Standard
Master Ensuite	Standard			Other Room	/
Main Bathroom	/	Bed #3,#4 & #5 Bathroom	Standard		
Comment					
Still to install the standard under mount kitchen sink with standard single hole faucet Still to install the standard top mount vanity sinks with standard faucets					

4. Wall Tile

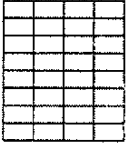
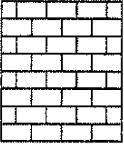
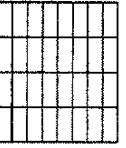
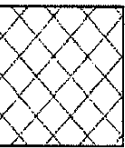
	Tile Selection	Listello	Insert	Insert Selection
Main Bathroom	Bed #4's BRM:Upg.1,4X16" White Glossy 50-500stacked	<input type="checkbox"/>	<input type="checkbox"/>	/
Master Ensuite				
Tub Deck	/	<input type="checkbox"/>	<input type="checkbox"/>	/
Tub Apron	/	<input type="checkbox"/>	<input type="checkbox"/>	/
Tub Surround	/	<input type="checkbox"/>	<input type="checkbox"/>	/
Shower Stall	8x10" Cinq Grey	<input type="checkbox"/>	<input type="checkbox"/>	/
Second Ensuite	8 x 10" Bellina Grey	<input type="checkbox"/>	<input type="checkbox"/>	/
Bed #3 & #5 Bathroom	*Upg. 1, 4 x 16" Taupe Glossy 50-604 Stacked	<input type="checkbox"/>	<input type="checkbox"/>	/
	/	<input type="checkbox"/>	<input type="checkbox"/>	/
Kitchen Backsplash	/	<input type="checkbox"/>	<input type="checkbox"/>	/
Complete Backsplash	/	<input type="checkbox"/>	<input type="checkbox"/>	/
Comment				
				
		horizontal stacked	brick pattern	vertical stacked
				
		diagonal/diamond		

5. Fireplace

	Living Room			Family Room			Other Room - Specify Great Room		
	Purchased	As Per Plan	N/A	Purchased	As Per Plan	N/A	Purchased	As Per Plan	N/A
Fireplace Type	<input type="radio"/>	<input type="radio"/>	<input checked="" type="radio"/>	<input type="radio"/>	<input type="radio"/>	<input checked="" type="radio"/>	<input type="radio"/>	<input checked="" type="radio"/>	<input type="radio"/>
Mantle Type							Front Facing		
Over Mantle							NF-8		
Colour / Stain							White		
Surround							/		
Hearth							/		
Comment									

Initial: 

NOV 12 2020

Purchaser: GURJEEVAN SINGH GREWAL

Telephone Res. / Bus: /

Decor Advisor: Barbara Coccia

Property: 16 of Plan - Draft Approval SB17-03-08

Project: Kingsmen (Thames) Inc.

Model and Elevation: Kensington(6001)Elev A OPT GRND 4 BEI

### 6. Trim Carpentry

Door Hardware

Interior Trim

Comment

See invoice for upgraded hardware details.

Interior Doors

☐ 2 Panel Arch Top

☒ 2 Panel Square Top

☐ 6 Panel



Initial for Door Style

### 7. Railings and Pickets

Railing Package

Railing Colour

Wood Stairs ☐ No ☒ Oak

Picket Colour

Tread Colour

Comment

### 8. Plaster Mouldings and Medallions

Foyer

Main Hall

Living Room

Dining Room

Family Room

Kitchen/Breakfast

Den/Library

Lower Landing

Comment

### 9. Wall Paint

Kingsmen White

Smooth Ceilings ☐ First Floor

☐ First Floor incl. Second Floor Hall

☐ First and Second Floor

☒ Throughout

☐ Not Applicable

Trim Paint

### 10. Additional Comments

### 11. Disclaimers and Notes

- Colours of all materials are as close as possible to builder's selection, but not necessarily identical due to variances in manufacturing.
- Any extras listed above are null and void unless accompanied by a separate invoice/amendment. Said invoice must be paid in full.
- The Purchaser acknowledges that after Interior Colour Selection form is signed and dated, no further changes will be permitted other than re-selection due to unavailability. Purchaser's Initials
- The Purchaser acknowledges reading and accepting the "Kingsmen Group Décor Centre Disclaimers" form. This document contains other miscellaneous disclaimers.

This Interior Colour Selection is final and approved by:

Purchaser:

Signature:

Date: Nov 12/2020

Vendor:

Kingsmen (Thames) Inc.



Floor Plan

Model: Kensington(6001)Elev A OPT GRND 4 BED-4+1 BATH  
 NOV 1 2 2020  
 LOT 16 Thames PH 4B  
 Sketch #1  
 G. J. J. J.

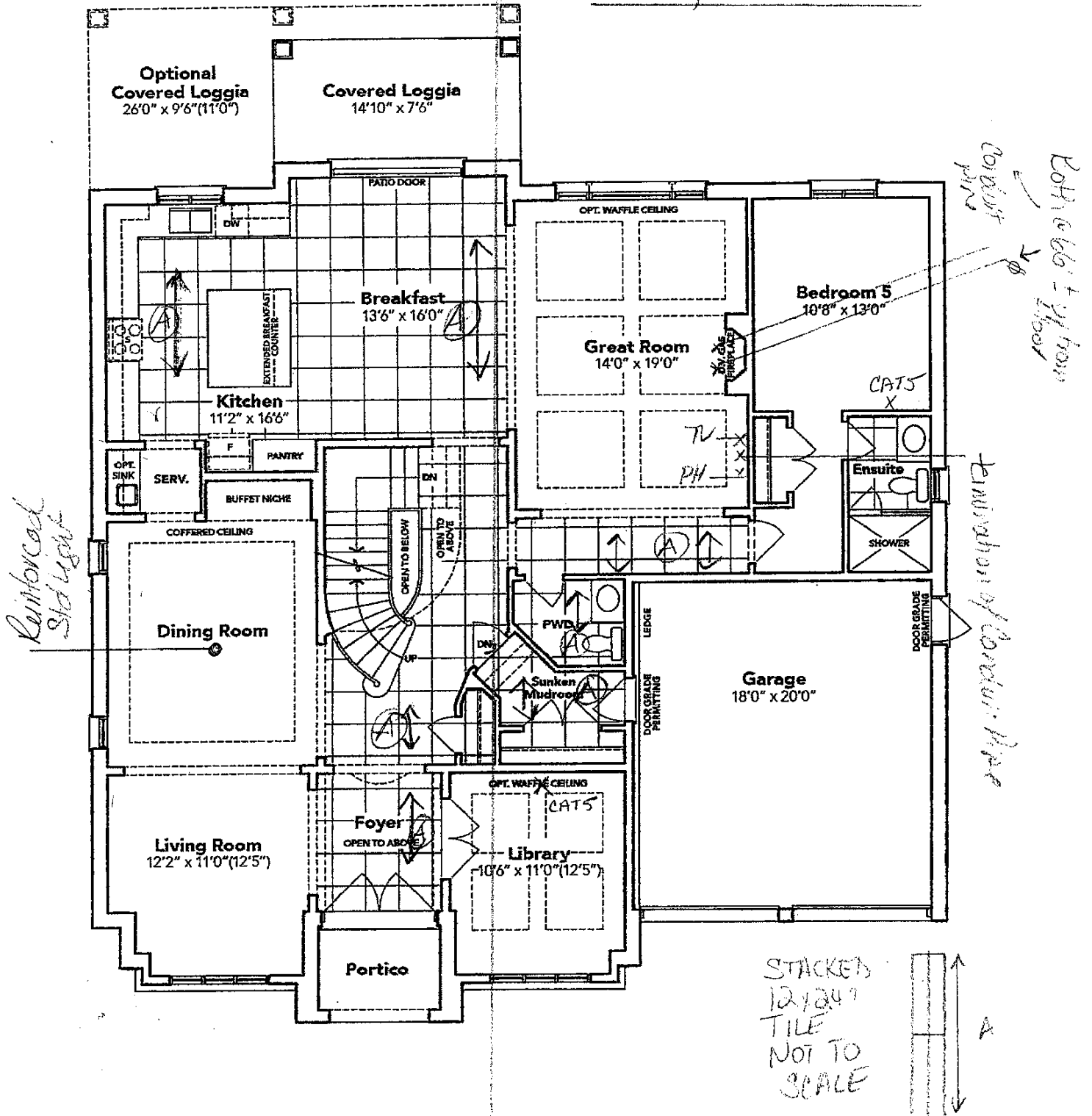

OPT. 5 BEDROOM GROUND FLOOR EL. A

The floor plans and elevations shown are pre-construction plans and may be revised or improved as necessitated by architectural controls and the construction process. The measurements adhere to the rules and regulations of the TARION Warranty Corporation's official method for the calculation of floor area. Materials, specifications and floor plans are subject to change without notice. All house renderings are artist's concept only. Actual usable floor space may vary from the stated floor area. All options shown are upgrades. E. & O. E.



# Floor Plan

Phase 4B  
Model: Kensington(6001)Elev A OPT GRND 4 BED-4+1 BATH  
NOV 12 2020

LOT 16 Thames PH: 4B  
Sketch #2

*Guyenbo*

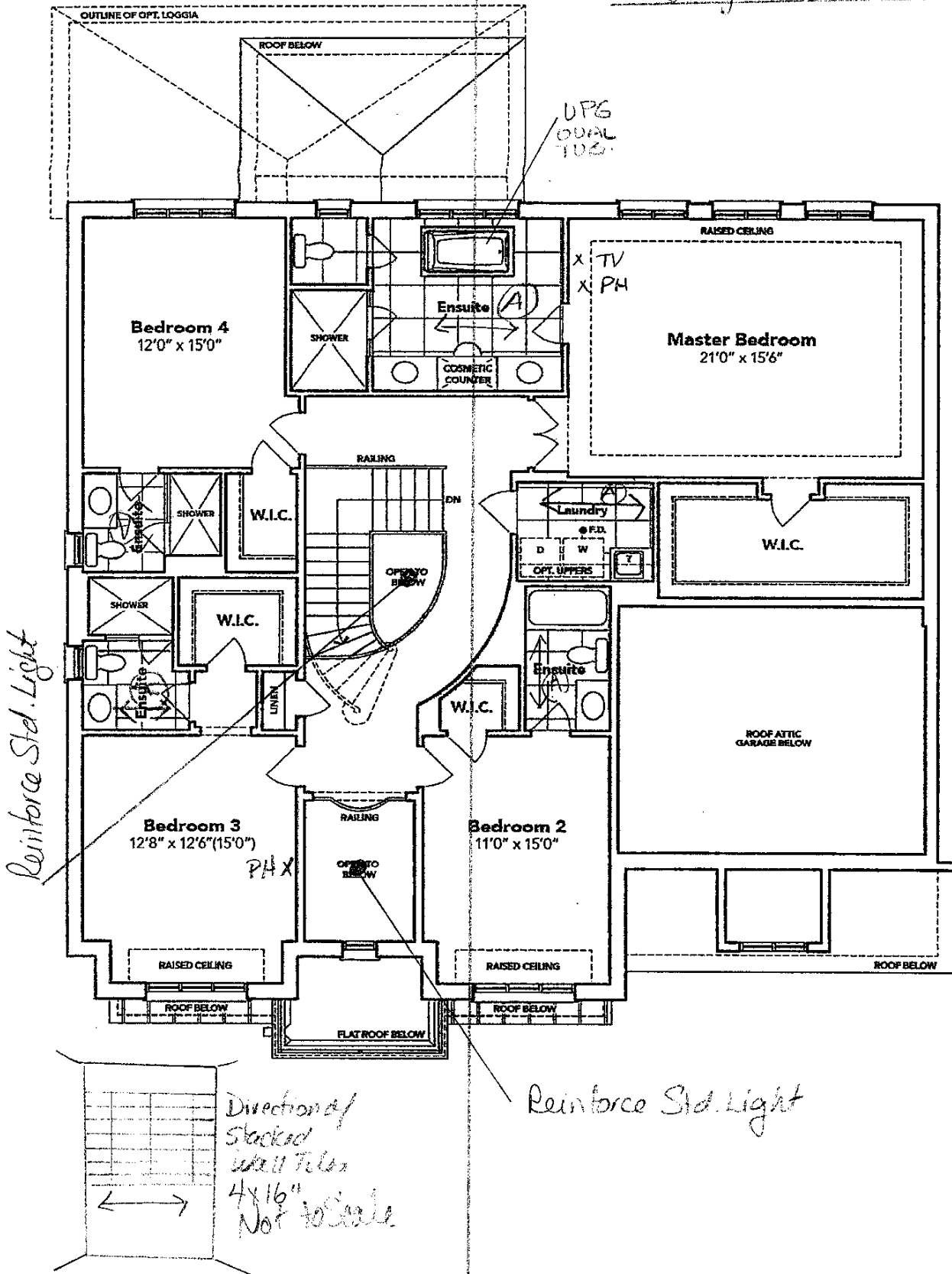

SECOND FLOOR EL. A

The floor plans and elevations shown are pre-construction plans and may be revised or improved as necessitated by architectural controls and the construction process. The measurements adhere to the rules and regulations of the TARION Warranty Corporation's official method for the calculation of floor area. Materials, specifications and floor plans are subject to change without notice. All house renderings are artist's concept only. Actual usable floor space may vary from the stated floor area. All options shown are upgrades. E. & O. E.

Floor Plan

NOV 12 2020

Model: Kensington(6001)Elev A OPT GRND 4 BED-4+1 BATH

Phase 4B

LOT: 116 Thames PH: 4B  
Sketch #3

*Amber J.*

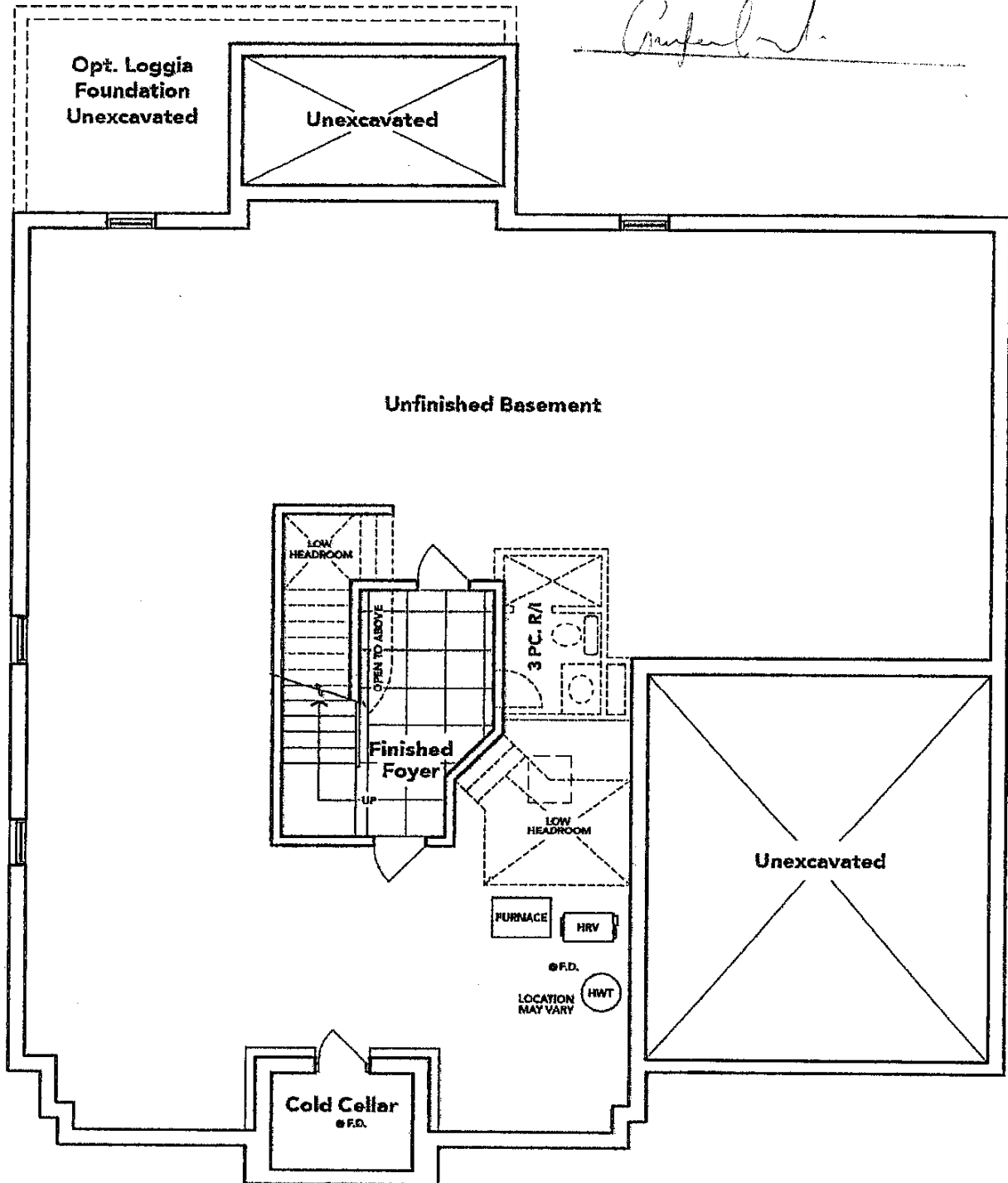

OPT. BASEMENT EL. A

The floor plans and elevations shown are pre-construction plans and may be revised or improved as necessitated by architectural controls and the construction process. The measurements adhere to the rules and regulations of the TARION Warranty Corporation's official method for the calculation of floor area. Materials, specifications and floor plans are subject to change without notice. All house renderings are artist's concept only. Actual usable floor space may vary from the stated floor area. All options shown are upgrades. E. & O. E.

SCHEDULE "B-1" - Page 3 of 3

Specifications

Lot: 16 Thames PH: 48  
Re: 36" Chimney hood Fan

- Air Flow Volume: 650 CFM
- Electrical Connection: 120V/60Hz
- Power Consumption: 240 Watts
- Current: 2.0 Amps
- Fan Speed: 1599 RPM
- Finishes: Stainless Steel
- Duct: 6" Round
- Knock-out: 6" Round - Top Only
- Dimensions: Width: 30"/36"  
Height: 44 1/2"  
Depth: 19 3/4"
- Noise Level: Min. 2 Sones  
Max. 7 Sones

*Guyard*

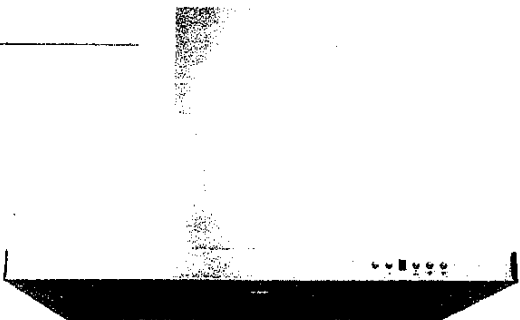

SCB722 - Baffle Filter



Ordering Model Chart

Model	Colour	Knock-out	Duct	Size	Filter	CFM
SCB72230	Stainless Steel	6"	6" Round	30"	Baffle	650
SCB72236	Stainless Steel	6"	6" Round	36"	Baffle	650

Notes



NOV 12 2020

Lot: 16 Thomas PH: 4B

Re: OPG. Oval Tub in Master Ens.

Amfeinhart



Brooke™ | 1

## Brooke™

Categories: Acrylic Freestanding

### DESCRIPTION

68" Freestanding Bath  
SKU #: CF2002

### FEATURES

- Installation friendly two piece design
- Accepts deck mounted faucet
- Includes a chrome integral pop up drain and rectangular overflow
- ~~• Brushed nickel drain and overflow covers available~~
- Centre drain
- Includes levelling feet
- Available in White Only

### DIMENSIONS

68" x 36" x 23"



LOT: 1b Thomas PH:4B  
Re: 36" Gas Stove SPEC's  
Confer

DIMENSIONS

JENNAIR® GAS RANGES  
PRODUCT

MODEL #		30" GAS RANGE		36" GAS RANGE	
		in	cm	in	cm
A	Overall width	29 <sup>7</sup> / <sub>8</sub>	75.9	35 <sup>7</sup> / <sub>8</sub>	91.1
B	Rear Vent Height	3	7.6	3	7.6
C	Bull nose Height	2 <sup>1</sup> / <sub>8</sub>	5.4	2 <sup>1</sup> / <sub>8</sub>	5.4
D	Control Panel Height	7 <sup>1</sup> / <sub>2</sub>	19.1	7 <sup>1</sup> / <sub>2</sub>	19.1
E	Door Height	20 <sup>1</sup> / <sub>16</sub>	52.6	20 <sup>1</sup> / <sub>16</sub>	52.6
F	Door Bottom to Handle Top: RISE™	20	50.8	20	50.8
F	Door Bottom to Handle Top: NOIR™	20 <sup>5</sup> / <sub>8</sub>	52.4	20 <sup>5</sup> / <sub>8</sub>	52.4
G	Toe-Kick Height	6 <sup>1</sup> / <sub>16</sub>	17	6 <sup>1</sup> / <sub>16</sub>	17

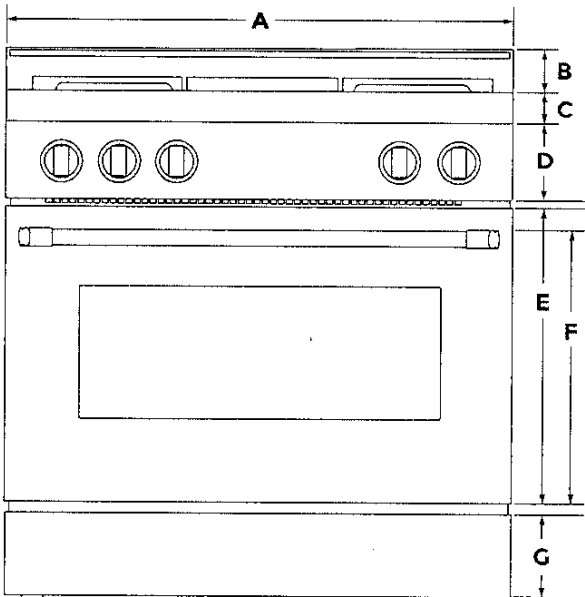

FRONT VIEW

**IMPORTANT:** Dimensional specifications are provided for planning purposes only.  
**Do not make any cutouts based on this information.** Refer to the Installation Guide before selecting cabinetry, verifying electrical/gas connections, making cutouts or beginning installation.  
All JennAir® appliances are appropriately UL, CUL or CSA approved.



LOT: 16 Thomas PH:4B  
Re: 36" Gas Stove SPEC'S CON'T  
Campbell

DIMENSIONS

JENNAIR® GAS RANGES  
PRODUCT

MODEL #		30" GAS RANGE		36" GAS RANGE	
		in	cm	in	cm
H	Depth with Control Panel Overhang	27 <sup>11</sup> / <sub>16</sub>	70.3	27 <sup>11</sup> / <sub>16</sub>	70.3
I	Depth with Handle: RISE™	29 <sup>19</sup> / <sub>16</sub>	75.7	29 <sup>3</sup> / <sub>16</sub>	75.7
I	Depth with Handle: NOIR™	29 <sup>9</sup> / <sub>16</sub>	74.5	29 <sup>9</sup> / <sub>16</sub>	74.5
J	Depth with Door Fully Open	46 <sup>1</sup> / <sub>2</sub>	118.1	46 <sup>1</sup> / <sub>2</sub>	118.1

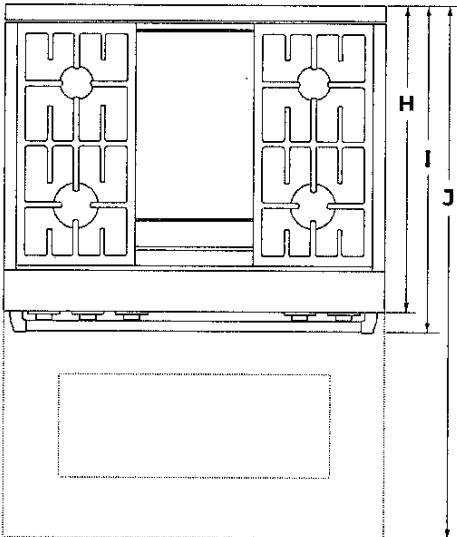

TOP VIEW

LOT: 16 Thomas PH: 4B  
Re: 36" Gas Stove SPEC'S COMIT  
Geyer

DIMENSIONS

JENNAIR® GAS RANGES  
PRODUCT

MODEL #		30" GAS RANGE		36" GAS RANGE		48" GAS RANGE	
		in	cm	in	cm	in	cm
A	Grates Top Height	37 <sup>1</sup> / <sub>16</sub>	94.8	37 <sup>1</sup> / <sub>16</sub>	94.8	37 <sup>1</sup> / <sub>16</sub>	94.8
B	Cooking Surface Top Height	36	91.4	36	91.4	36	91.4
C	Door Top Height	27 <sup>13</sup> / <sub>16</sub>	70.6	27 <sup>13</sup> / <sub>16</sub>	70.6	27 <sup>13</sup> / <sub>16</sub>	70.6
D	Handle Top Height: RISE™	27	68.6	27	68.6	27	68.6
D	Handle Top Height: NOIR™	27 <sup>5</sup> / <sub>16</sub>	70.2	27 <sup>5</sup> / <sub>16</sub>	70.2	27 <sup>5</sup> / <sub>16</sub>	70.2
E	Toe-Kick Height	6 <sup>1</sup> / <sub>16</sub>	17	6 <sup>1</sup> / <sub>16</sub>	17	6 <sup>1</sup> / <sub>16</sub>	17
F	Height to Top of 9" Stainless Steel Backsplash	38 <sup>3</sup> / <sub>4</sub>	98.4	38 <sup>3</sup> / <sub>4</sub>	98.4	38 <sup>3</sup> / <sub>4</sub>	98.4

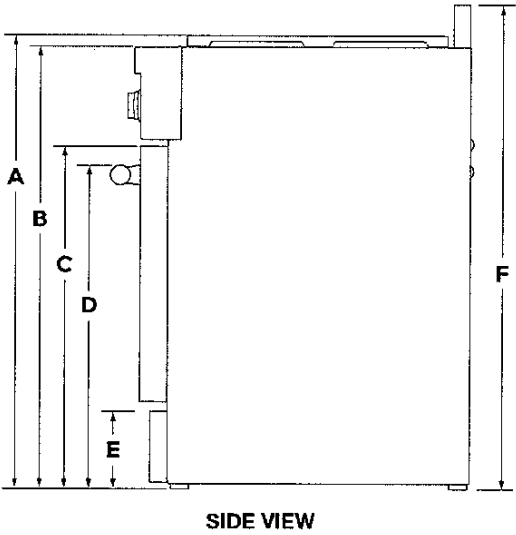

**IMPORTANT:** Minimum height dimensions are at the lowest point of the height adjustment range. When the leveling legs are fully extended, all heights have 1<sup>3</sup>/<sub>4</sub>" (4.4 cm) of added height.



LOT: 16 Thomas PH: 4B  
Re: 36" Gas Stove Specs CONT  
Complete.

DIMENSIONS

JENNAIR® GAS RANGES  
PRODUCT

\*

MODEL #		30" GAS RANGE		36" GAS RANGE		48" GAS RANGE	
		in	cm	in	cm	in	cm
G	Depth with Door Fully Open	46½	118.1	46½	118.1	46½	118.1
H	Depth with Handle: RISE™	29⅜	75.7	29⅜	75.7	29⅜	75.7
H	Depth with Handle: NOIR™	29⅝	74.5	29⅝	74.5	29⅝	74.5
I	Depth with Control Panel Overhang	27⅞	70.3	27⅞	70.3	27⅞	70.3
J	Rear Vent Depth	2¼	5.7	2¼	5.7	2¼	5.7
K	Depth to Toe-Kick with Door	26⅝	67	26⅝	67	26⅝	67
L	Depth with RISE™ Door	27¼	69.2	27¼	69.2	27¼	69.2
L	Depth with NOIR™ Door	27¼	69.2	27¼	69.2	27¼	69.2

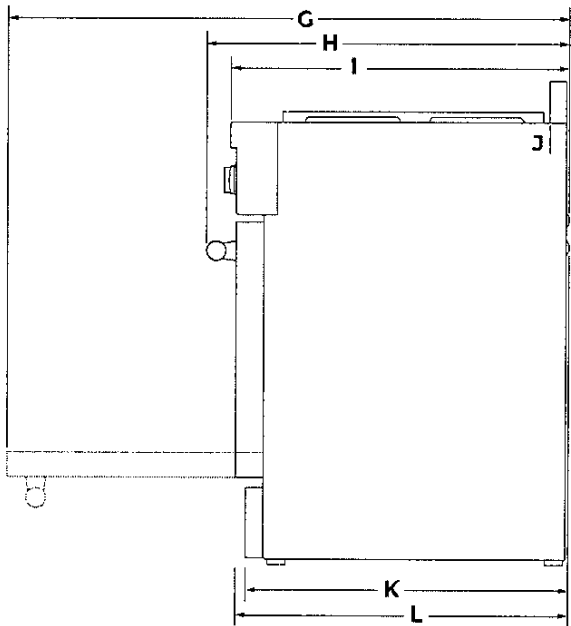

SIDE VIEW

Lot: 16 Thames PH-4B  
Re: 36" Gas Stove SPEC'S CONT  
Confer

DIMENSIONS

JENNAIR® GAS RANGES  
OPENING AND CLEARANCE

MODEL #		30" GAS RANGE		36" GAS RANGE		48" GAS RANGE	
		in. (min.)	cm (min.)	in. (min.)	cm (min.)	in. (min.)	cm (min.)
A	Combustible Area Above Cooking Surface Width	30	76.2	36	91.4	48	121.9
B*	Bottom of Cabinet Height Above Cooking Surface	42	106.7	58	147.3	58	147.3
C	Bottom of Cabinet Height Above Countertop	18	45.7	18	45.7	18	45.7
D	Distance to Fixed Wall or Combustible Material	12	30.5	12	30.5	12	30.5
E	Opening Width	30	76.2	36	91.4	48	121.9

\*If installing a hood or hood liner above the range, follow the hood or hood liner instructions for dimensional clearances above the cooking surface.

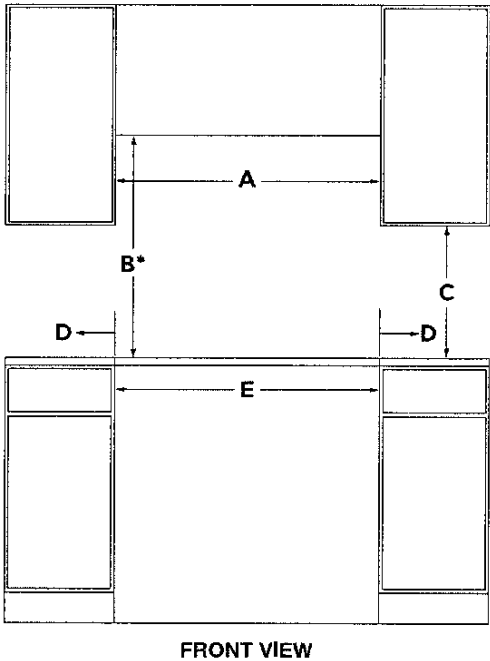

Lot: 16 Thomas PH: 4B  
Re: 36" Gas Stove Specs Con: T  
Campbell

DIMENSIONS

JENNAIR® GAS RANGES  
OPENING AND CLEARANCE

\*

MODEL #		30" GAS RANGE		36" GAS RANGE		48" GAS RANGE	
		in	cm	in	cm	in	cm
F	Upper Cabinet Depth	13 (max.)	33 (max.)	13 (max.)	33 (max.)	13 (max.)	33 (max.)
G*	Distance to Fixed Wall or Combustible Material	1½	3.8	1½	3.8	1½	3.8

\*If the back wall is constructed of a combustible material and a backsplash is not installed, a 1½" (3.8 cm) minimum clearance is required.

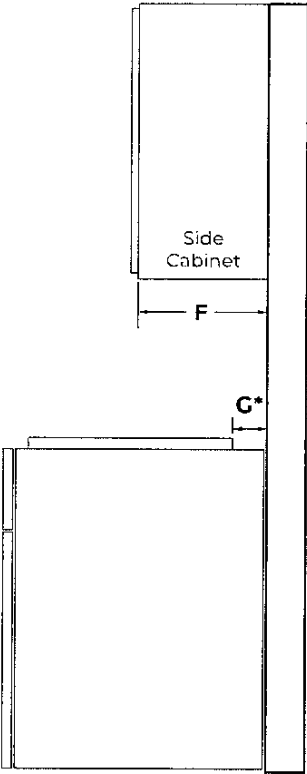

SIDE VIEW



Lot: 16 Thomas PH: 4B  
Re: 36" Gas Stove Spec's Con.T  
Complete.

DIMENSIONS

JENNAIR® GAS RANGES  
ELECTRICAL REQUIREMENTS

\*

MODEL #		30" GAS RANGE		36" GAS RANGE		48" GAS RANGE	
		in	cm	in	cm	in	cm
A	Electrical Zone Width	22	55.9	28	71.1	40	101.6
B	Electrical Zone Height	15	38.1	15	38.1	15	38.1
C	Electrical Zone Depth	5	12.7	5	12.7	5	12.7

**ELECTRIC REQUIREMENTS CHECKLIST**

- A 240 V, 60 Hz, AC only 15 A, fused grounded circuit is required.
- A dedicated circuit is recommended.

RECOMMENDED ELECTRICAL ZONE

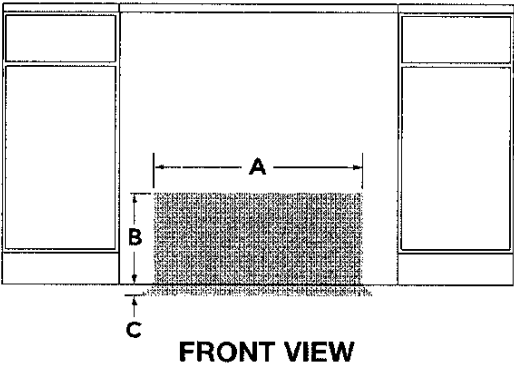

WIDTH TO ELECTRICAL CONDUIT

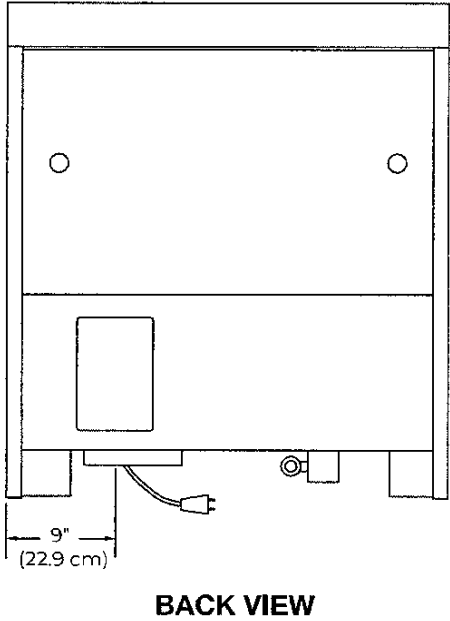

NOTE: IF YOU HAVE QUESTIONS ABOUT YOUR ELECTRICAL SUPPLY, CALL A LICENSED, QUALIFIED ELECTRICIAN.



Lot: 16 Thomas PH: 4B  
Re: 36" Gas Stove Spec's Cont  
Guyeen Hunt

DIMENSIONS

JENNAIR® GAS RANGES  
GAS REQUIREMENTS

MODEL #		30" DUAL-FUEL RANGE		36" DUAL-FUEL RANGE		48" DUAL-FUEL RANGE	
		in	cm	in	cm	in	cm
A	Gas Opening Width	30	76.2	36	91.4	48	121.9
B	Gas Opening Height	3	7.6	3	7.6	3	7.6
C	Gas Opening Depth	5	12.7	5	12.7	5	12.7
D	Distance from Side Cabinet to Gas Opening	9	22.9	9	22.9	9	22.9
E	Width to Gas Inlet	12 3/4	32.1	12 3/4	32.1	12 3/4	32.1

RECOMMENDED GAS ZONE

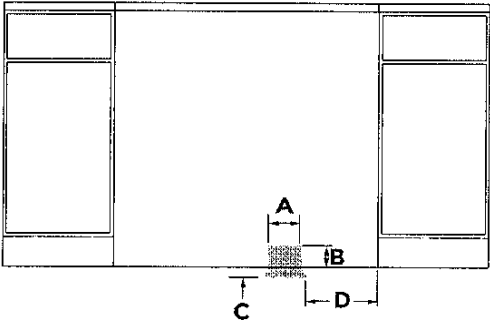

FRONT VIEW

WIDTH TO GAS INLET

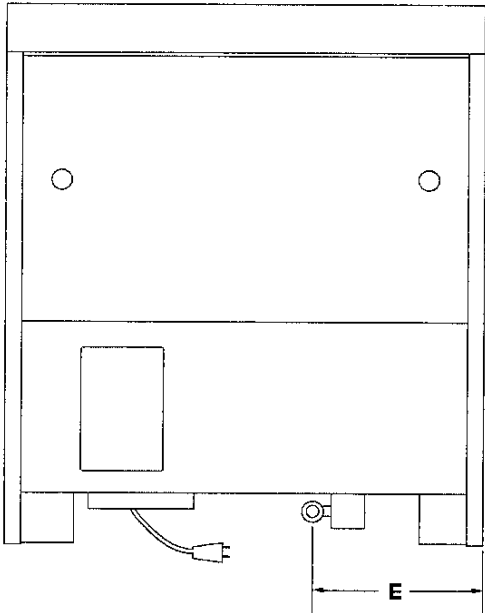

BACK VIEW

NOTE: IF YOU HAVE QUESTIONS ABOUT YOUR GAS SUPPLY,  
CALL A LICENSED, QUALIFIED SERVICE TECHNICIAN.

