

Kingsmen (Thames) Inc. / Havelock Corners (Kingsmen)

Lot/Unit: 75 Phase/Building: 4A Model/Floor Plan: Louis (4203) Elev B 4 Bed - 4+1 Bath

Cabinetry

Inv.4697 Line 60016 24Jul20 / 27Jul20	1 - To supply & install the level #6 cabinet door inthe Black Brushstroke finish in the kitchen in lieu of the standard kitchen cabinets. Note:	
Inv.4697 Line 60017 24Jul20 / 27Jul20	1 - To supply & install the level #6 cabinet door inthe Black Brushstroke finish in the powder room in lieu of the standard kitchen cabinets. Note:	

CABINETRY HARDWARE

Inv.4697 Line 60024 24Jul20 / 27Jul20	1 - To supply & install the KITCHEN - CABINET HARDWARE - UPGRADE 2 - DISPLAY BOARD see colour chart for details. Note:	
Inv.4697 Line 60025 24Jul20 / 27Jul20	1 - To supply & install the VANITY - CABINET HARDWARE - UPGRADE 2 - DISPLAY BOARD for the powder room in lieu of the standrad....see colour chart for details. Note:	

CABINETRY MICROWAVE OVEN STOVE COOKTOP

CABINETRY VANITY

Inv.4697 Line 60050 24Jul20 / 27Jul20	1 - To supply & install a VANITY BANK OF DRAWERS - MAX. WIDTH 55CM - CLASSIC SERIES in the master ensuite... see sketch # 4 Note:	
Inv.4697 Line 60052 24Jul20 / 27Jul20	2 - To supply & install a long LOWER DRAWER PRICE PER DRAWER CLASSIC SERIES in bedroom #2's bathroom... see sketch # 4 Note:	
Inv.4697 Line 60054 24Jul20 / 27Jul20	2 - To supply & install a long LOWER DRAWER PRICE PER DRAWER CLASSIC SERIES in bedroom #4 's bathroom... see sketch # 4 Note:	
Inv.4697 Line 60055 24Jul20 / 27Jul20	1 - To INCREASE VANITY TO KITCHEN HEIGHT - MAINTAINS VANITY DEPTH - CLASSIC SERIES for the master ensuite bathroom Note:	
Inv.4697 Line 60070 24Jul20 / 27Jul20	2 - To supply & install two sets of VANITY BANK OF DRAWERS - MAX. WIDTH 55CM - CLASSIC SERIES for bedroom #3's bathroom see sketch # 4 Note:	

COUNTER TOP

Kingsmen (Thames) Inc. / Havelock Corners (Kingsmen)

Lot/Unit: 75 Phase/Building: 4A Model/Floor Plan: Louis (4203) Elev B 4 Bed - 4+1 Bath

Inv.4697	1 - To supply & install the level 5 C/S quartz slab to the kitchen backsplash area... see colour chart for details.	
Line 60069	Note:	
24Jul20 / 27Jul20		
Inv.4697	2 - To supply & install the shower niche to the master ensuite shower and bedroom #2's shower " Carrara " see shetch # 4	
Line 60048	Note:	
24Jul20 / 27Jul20		

COUNTER TOP - KITCHEN

Inv.4697	1 - To supply & install the upgraded COUNTER TOP - KITCHEN - KITCHEN - 3CM COUNTER TOP - UPGRADE LEVEL 5 in lieu of the standard quartz counter top....	
Line 60018	Note: Purchaser has upgraded the sink and faucet, see sep extra for details.	
24Jul20 / 27Jul20		

COUNTER TOP - VANITY

Inv.4697	1 - To supply & install the upgraded COUNTER TOP - VANITY - POWDER ROOM - 2CM COUNTER TOP - UPGRADE LEVEL 5 in lieu of the standard laminated counter top...	
Line 60019	Note: Purchaser has upgraded the sink and faucet in this bathroom, see sep. extra.	
24Jul20 / 27Jul20		
Inv.4697	1 - To supply & install the upgraded COUNTER TOP - VANITY - MASTER ENSUITE - 2CM COUNTER TOP - UPGRADE LEVEL 2 in lieu of the standard laminate counter top.	
Line 60020	Note: Purchaser has upraded the sinks and faucets in this bathroom, see sep. extra for details.	
24Jul20 / 27Jul20		
Inv.4697	1 - To supply & install the upgraded COUNTER TOP - VANITY - ENSUITE 2 - 2CM COUNTER TOP - UPGRADE LEVEL 2 in lieu of the standard laminated counter top.	
Line 60021	Note: Purchaser has upgraded the sink ... see sep. extra. still to instal the standard facuet.	
24Jul20 / 27Jul20		
Inv.4697	1 - To supply & install the upgraded COUNTER TOP - VANITY - ENSUITE 3 - 2CM COUNTER TOP - UPGRADE LEVEL 2 in lieu of the standard laminate counter top	
Line 60022	Note: Purchaser has upgraded the sink, see sep. extra for details Still to install the standard faucet.	
24Jul20 / 27Jul20		
Inv.4697	1 - To supply & install the upgraded COUNTER TOP - VANITY - ENSUITE 4 - 2CM COUNTER TOP - UPGRADE LEVEL 2 in lieu of the standard laminate counter top.	
Line 60023	Note: Purchaser has upgraded the sink, see sep. extra for details Still to install the standard faucet.	
24Jul20 / 27Jul20		

Electrical

FIREPLACE

Inv.4697	1 - To supply & install the FIREPLACE SUROUND - ONE SIDED FIREPLACE - 3 PIECE 5 INCH MARBLE SURROUND in the great room.... see colour chart for details.	
Line 60039	Note:	
24Jul20 / 27Jul20		

Kingsmen (Thames) Inc. / Havelock Corners (Kingsmen)

Lot/Unit: 75 Phase/Building: 4A Model/Floor Plan: Louis (4203) Elev B 4 Bed - 4+1 Bath

Inv. 4697	1 - To supply & install the FIREPLACE HEARTH - ONE SIDED FIREPLACE - MARBLE HEARTH in the great room see colour chart for details.	
Line 60040	Note:	
24Jul20 / 27Jul20		

Heating And Air Conditioning

MISCELLANEOUS

Inv. 4697	1 - Purchaser has selected their interior finishes on July 24, 2020.	
Line 60015	Note:	
24Jul20 / 27Jul20		
Inv. 4697	1 - To supply & install the 3 1/2" Elements Oak Wolfhound engineered hardwood flooring to the upper hallway, master bedroom, bedroom #2, #3 & # 4 in lieu of the standard carpet.	
Line 60030	Note: SEE SKETCH # 3 MAIN FLOOR HALLWAY TO BE HARDWOOD NOT TILE...	
24Jul20 / 27Jul20		

PLUMBING

Inv. 4697	1 - To supply & install the MOEN 90 degree two handle roman tub faucet model: TS903/4796 in chrome in lieu of the standard tub faucet for the master ensuite... see spec's attached	
Line 60062	Note:	
24Jul20 / 27Jul20		
Inv. 4697	1 - To supply & install the MOEN 90 degree model performance posi temp tub/shower faucet shower only model TS2713EP/62320 in chrome in the master ensuite shower in lieu of the standard shower faucet...see spec's	
Line 60063	Note: NOTE : RAISE TOE TESTER BY APPROX. 21-22" + - UP FROM THE UNFINISHED FLOORS.	
24Jul20 / 27Jul20		
Inv. 4697	1 - To supply & install the ZOMOTO stainless steel 60/40 model: CAC457D3 in the kitchen along with the DGC457 AND DGC279 in the kitchen... see spec's attached.	
Line 60064	Note: Purchaser has upgraded the faucet in the kitchen, see sep. extra.	
24Jul20 / 27Jul20		
Inv. 4697	1 - To supply & install the MOEN ETCH single handle pulldown kitchen faucet model S72608 in chrome in the kitchen... see spec's attached.	
Line 60065	Note:	
24Jul20 / 27Jul20		
Inv. 4697	1 - To supply & install the MOEN SIP beverage faucet model S5510/S5500 in chrome for the kitchen.... see spec's attached. see sketch #3	
Line 60066	Note:	
24Jul20 / 27Jul20		
Inv. 4697	1 - To supply & install the MOEN soap dispencer model 3942 in chrome in the kitchen... see spec's attached.... see sketch # 3	
Line 60067	Note:	
24Jul20 / 27Jul20		
Inv. 4697	1 - Raise toe tester in both the master ensuite shower and bedroom #2's shower by approx. 21-22" + - up from unfinished floors	
Line 60049	Note:	
24Jul20 / 27Jul20		

Kingsmen (Thames) Inc. / Havelock Corners (Kingsmen)

Lot/Unit: 75 Phase/Building: 4A Model/Floor Plan: Louis (4203) Elev B 4 Bed - 4+1 Bath

Inv.4697 Line 60056 24Jul20 / 27Jul20	1 - To supply & install the CONTRAC CATENA in white Model: 4210CIY under mount vanity sink for the powder room in lieu of the standard sink...see spec's attached. Note: Still to install the standard facuet.	
Inv.4697 Line 60057 24Jul20 / 27Jul20	2 - To supply & install TWO CONTRAC CATENA in white Model: 4210CIY under mount vanity sink for the master bathroom in lieu of the standard sinks..see spec's attached. Note: Purchaser has upgraded the faucets, see sep. extra.	
Inv.4697 Line 60058 24Jul20 / 27Jul20	1 - To supply & install the CONTRAC CATENA in white Model: 4210CIY under mount vanity sink for bedroom #2's bathroom in lieu of the standard sink...see spec's attached. Note: Still to install the standard facuet.	
Inv.4697 Line 60059 24Jul20 / 27Jul20	1 - To supply & install the CONTRAC CATENA in white Model: 4210CIY under mount vanity sink for bedroom #3 's bathroom in lieu of the standard sink...see spec's attached. Note: Still to install the standard faucet.	
Inv.4697 Line 60060 24Jul20 / 27Jul20	1 - To supply & install the CONTRAC CATENA in white Model: 4210CIY under mount vanity sink for bedroom #4 's bathroom in lieu of the standard sink...see spec's attached. Note: Still to install the standard faucet.	

RAILING

Inv.4697 Line 60061 24Jul20 / 27Jul20	2 - To supply & install TWO MOEN 90 degree Single handle Lav. Faucet with lift rod drain model: S6700 in chrome in the master ensuite in lieu of the standard faucets. Note: See spec's.	
Inv.4697 Line 60046 24Jul20 / 27Jul20	1 - To supply & install the upgraded RAILING - UPGRADE 1 - METAL HANDRAIL 3 INCH OVAL IN OAK - PICKETS STEEL ½ INCH SQUARE, PLAIN, WITH SHOES IN FLAT BLACK - POSTS 3½ INCH SQUARE, WITH CAP OAK IN OAK in lieu of the standard pickets and rails. Note:	

TILE

Inv.4697 Line 60031 24Jul20 / 27Jul20	2 - To supply & install the Anatolia Marmiline " Shadow" quartz jamb to the master ensuite shower and bedroo #2's shower where applicable. Note:	
---	---	--

TILE - FLOOR

Inv.4697 Line 60032 24Jul20 / 27Jul20	1 - To supply & install the UPGRADE 2 - SHOWER FLOOR TILE - - ENSUITE SHOWER FLOOR TILE in lieu of the standard shower floor.... see colour chart for details. Note:	
Inv.4697 Line 60033 24Jul20 / 27Jul20	1 - To supply & install the UPGRADE 2 - SHOWER FLOOR TILE - BATHROOM 2 SHOWER FLOOR TILE in lieu of the standard shower floor.... see colour chart for details. Note:	

Kingsmen (Thames) Inc. / Havelock Corners (Kingsmen)

Lot/Unit: 75 Phase/Building: 4A Model/Floor Plan: Louis (4203) Elev B 4 Bed - 4+1 Bath

Inv. 4697 Line 60026 24Jul20 / 27Jul20	1 - To supply & install the UPGRADE 4 - FLOOR TILE - - FOYER TILE in lieu of the standard floor tile... see colour chart for details. Note: 	
Inv. 4697 Line 60027 24Jul20 / 27Jul20	1 - To supply & install the UPGRADE 4 - FLOOR TILE - POWDER ROOM TILE in lieu of the standard floor tile... see colour chart for details. Note: 	
Inv. 4697 Line 60028 24Jul20 / 27Jul20	1 - To supply & install the UPGRADE 4 - FLOOR TILE - MUDROOM TILE in lieu of the standard floor tile... see colour chart for details. Note: 	
Inv. 4697 Line 60029 24Jul20 / 27Jul20	1 - To supply & install the UPGRADE 4 - FLOOR TILE - KITCHEN/BREAKFAST TILE in lieu of the standard floor tile... see colour chart for details. Note: THIS INCLUDES THE PANTRY AREA.... 	
Inv. 4697 Line 60041 24Jul20 / 27Jul20	1 - To supply & install the UPGRADE 3 - FLOOR TILE - - ENSUITE FLOOR TILE in lieu of the standard floor tile.. see colour chart for details.... See sketch #4 for direction of tile Note: 	
Inv. 4697 Line 60042 24Jul20 / 27Jul20	1 - To supply & install the UPGRADE 3 - FLOOR TILE - BATHROOM 2 FLOOR TILE in lieu of the standard floor tile.. see colour chart for details.... See sketch #4 for direction of tile Note: 	
Inv. 4697 Line 60043 24Jul20 / 27Jul20	1 - To supply & install the UPGRADE 3 - FLOOR TILE - BATHROOM 3 FLOOR TILE in lieu of the standard floor tile.. see colour chart for details.... See sketch #4 for direction of tile Note: 	
Inv. 4697 Line 60044 24Jul20 / 27Jul20	1 - To supply & install the UPGRADE 3 - FLOOR TILE -BATHROOM 4 FLOOR TILE in lieu of the standard floor tile.. see colour chart for details.... See sketch #4 for direction of tile Note: 	
Inv. 4697 Line 60045 24Jul20 / 27Jul20	1 - To supply & install the UPGRADE 3 - FLOOR TILE - LAUNDRY FLOOR TILE in lieu of the standard floor tile.. see colour chart for details.... See sketch #4 for direction of tile Note: 	

TILE - WALL

Inv. 4697 Line 60034 24Jul20 / 27Jul20	1 - To supply & install the UPGRADE 1 - WALL TILE - - ENSUITE SHOWER WALL TILE in lieu of the standrad wall tile... see colour chart for details. Note: Purchaser has upgraded to a brick pattern, see sep. extra. 	
Inv. 4697 Line 60035 24Jul20 / 27Jul20	1 - To supply & install the UPGRADE 1 - WALL TILE BATHROOM 2 WALL TILE in lieu of the standrad wall tile... see colour chart for details. Note: Purchaser has upgraded futher to a brick pattern, see sep. extra. 	

Kingsmen (Thames) Inc. / Havelock Corners (Kingsmen)

Lot/Unit: 75 Phase/Building: 4A Model/Floor Plan: Louis (4203) Elev B 4 Bed - 4+1 Bath

Inv.4697	1 - To supply & install the UPGRADE 1 - WALL TILE BATHROOM 3 WALL TILE in lieu of the standrad wall tile... see colour chart for details.	
Line 60036	Note: Purchaser has upgraded further to a brick pattern, see sep. extra.	
24Jul20 / 27Jul20		
Inv.4697	1 - To supply & install the UPGRADE 1 - WALL TILE BATHROOM 4 WALL TILE in lieu of the standrad wall tile... see colour chart for details.	
Line 60037	Note: Purchaser has upgraded to a brick pattern, see sep. extra.	
24Jul20 / 27Jul20		
Inv.4697	4 - To install the upgraded wall tile in the master ensuite shower, bedroom #2's shower, Bedroom #3 & #4 bathtub enclouser in a horizontal brick pattern... see sketch # 4	
Line 60038	Note:	
24Jul20 / 27Jul20		

Trim

Inv.4697	1 - To supply & install the upgraded DOOR LEVER - UPGRADE TO MONTREAL SQUARE ROSE PASSAGE LEVERS - POLISHED CHROME in lieu of the standard handles throughout where applicable. (This cost includes an additional lock for the master bedroom)	
Line 60047	Note:	
24Jul20 / 27Jul20		

EXTRAS AS PER OFFER

Purchasers: GURJEET SINGH RATTI & GAGANDEEP KAUR Property: 75 of Plan - Draft Approval SB17-03-08
Telephone Res. / Bus: / Project: Kingsmen (Thames) Inc.
Decor Advisor: Barbara Coccia Model and Elevation: Louis (4203) Elev B 4 Bed - 4+1 Bath
Layout Changes: ☐ Yes ☒ No Sketch Attached: ☒ Yes ☐ No Exterior Colour Scheme:

1. Cabinetry

	Style and Colour	Counter Top	Hardware
Kitchen / Breakfast	*#6 Manchester Paint Macadamia (Bl..	*#5 CS5031 Statuario Maximus 3cm	12829 BN Nickel
Kitchen Island	*#6 Manchester Paint Macadamia (Bl..	*#5 CS5031 Statuario Maximus 3cm	12829 BN Nickel
Laundry Room			
Powder Room	*#6 Manchester Paint Macadamia	*#5CS5031 Statuario Maximus 2cm	12829 BN Nickel
Main Bathroom			
Master Ensuite Bathroom	#3 Cape Code Paint Orchid	*UPG #2H/S Specchio White 2cm	Handle #12843
Second Ensuite Bathroom (If Applicable)	#3 Cape Code Paint Orchid (Bedroom 2)	*UPG #2H/S Specchio White 2cm	Handle #12843
Bedroom #3	#3 Cape Code Paint Orchid	*UPG #2H/S Specchio White 2cm	Handle #12843
Bedroom #4	#3 Cape Code Paint Orchid	*UPG #2H/S Specchio White 2cm	Handle #12843

Appliances

Custom Size Fridge

☐ Yes ☒ No

Valance Lighting

☐ Yes ☒ No

Microwave / Range Hood

☐ Yes ☒ No

Cooktop / Rangetop

☐ Yes ☒ No

Built in Wall Oven

☐ Yes ☒ No

Slide-in Range

☐ Yes ☒ No

Comment

CONTINUED** Upgraded cabinetry in the Kitchen, Island and Powder room are UPG #6 Manchester Paint, Macadamia (Black Brushstroke)

**Note in the Kitchen, Island the countertop is 3cm thick. In the Powder room the countertop is 2cm thick.

2. Flooring

	Selection
Foyer	****upg #4 24x24" Mayfair Statuario Venato HD Polished Rect. Porcelain
Main Hall	3 1/2" Elements Oak Wolfhound
Back Hall	/
Breakfast	****upg #4 24x24" Mayfair Statuario Venato HD Polished Rect. Porcelain
Laundry Room	***upg #3 12x24" Mayfair Statuario Venato HD Polished Rect. Porcelain
Kitchen	****upg #4 24x24" Mayfair Statuario Venato HD Polished Rect. Porcelain (include the pantry area)
Powder Room	****upg #4 24x24" Mayfair Statuario Venato HD Polished Rect. Porcelain
Main Bathroom	(Bedroom 2, 3,4)***upg #3 12x24" Mayfair Statuario Venato HD Polished Rect. Porcelain
Master Ensuite	***upg #3 12x24" Mayfair Statuario Venato HD Polished Rect. Porcelain
Bathroom (If Applicable)	/
Mud Room	****upg #4 24x24" Mayfair Statuario Venato HD Polished Rect. Porcelain
Sitting Room	3 1/2" Elements Oak Wolfhound
Living Room	/
Dining Room	/
Family / Great Room	3 1/2" Elements Oak Wolfhound
Den / Library / Study	/
Basement Landing (If Applies)	
Lower Landing (If Applicable)	3 1/2" Elements Oak Wolfhound
Upper Landing	3 1/2" Elements Oak Wolfhound
Upper Hall	*3 1/2" Elements Oak Wolfhound
Master Bedroom	*3 1/2" Elements Oak Wolfhound
Bedroom #2	*3 1/2" Elements Oak Wolfhound
Bedroom #3	*3 1/2" Elements Oak Wolfhound
Bedroom #4	*3 1/2" Elements Oak Wolfhound
Bedroom #5	/
Shower Jamb Master/ Bed 2	*UPG Anatolia Marmiline Shadow Master ens. & Bed #2's shower floor see below under notes.

Purchasers: GURJEET SINGH RATTI & GAGANDEEP KAUR Property: 75 of Plan - Draft Approval SB17-03-08
Telephone Res. / Bus: / Project: Kingsmen (Thames) Inc.
Decor Advisor: Barbara Coccia Model and Elevation: Louis (4203) Elev B 4 Bed - 4+1 Bath
2. flooring - Continued -

Upgrade Underpad	Type	Area
	/	/
Carpet on Stairs	Capped	Runner - *Upgrade
	/	/
Comment CONTINUED Shower Floor in Master and Bedroom #2- *UPG 69-358 2x2 " Mayfair Statuario Venato HD Basket Weave Porcelain Mosaic		

3. Plumbing Fixtures / Faucets

Kitchen	** Upgrade	Second Ensuite	Standard	Powder Room	** Upgrade
Master Ensuite	** Upgrade			Other Room	
Main Bathroom	/	Bed #3 & #4's bathroom	Standard		

Comment

Purchaser has upgraded the kitchen sink and faucet. They have also upgraded to under mount vanity sinks throughout all bathrooms. The faucet (s) in the powder room and master ensuite bathroom has been upgraded.
See invoice for details

4. Wall Tile

	Tile Selection	Listello	Insert	Insert Selection
Main Bathroom	/	<input type="checkbox"/>	<input type="checkbox"/>	/
Master Ensuite				
Tub Deck	/	<input type="checkbox"/>	<input type="checkbox"/>	/
Tub Apron	/	<input type="checkbox"/>	<input type="checkbox"/>	/
Tub Surround	/	<input type="checkbox"/>	<input type="checkbox"/>	/
Shower Stall	*UPG #1 Taupe Glossy 50-504	<input type="checkbox"/>	<input type="checkbox"/>	/
Second Ensuite	*UPG #1 Taupe Glossy 50-504 (Bed #2's bathroom)	<input type="checkbox"/>	<input type="checkbox"/>	/
Bedroom #3	*UPG #1 Taupe Glossy 50-504	<input type="checkbox"/>	<input type="checkbox"/>	/
Bedroom #4	*UPG #1 Taupe Glossy 50-504	<input type="checkbox"/>	<input type="checkbox"/>	/
Kitchen Backsplash	*#5 CS5031 Statuario Maximus Slab BC	<input type="checkbox"/>	<input type="checkbox"/>	/
Complete Backsplash	/	<input type="checkbox"/>	<input type="checkbox"/>	/

Comment

All bathroom wall titles where applicable are to be installed in the Brick Pattern horizontally.
See invoice for details on the C/S quartz slab kitchen backsplash.



horizontal stacked



brick pattern



vertical stacked



diagonal/diamond

5. Fireplace

	Living Room			Family Room			Other Room - Specify Greatroom		
	Purchased	As Per Plan	N/A	Purchased	As Per Plan	N/A	Purchased	As Per Plan	N/A
Fireplace Type	<input type="radio"/>	<input type="radio"/>	<input type="radio"/>	<input type="radio"/>	<input type="radio"/>	<input type="radio"/>	<input type="radio"/>	<input checked="" type="radio"/>	<input type="radio"/>
Mantle Type							Front Facing		
Over Mantle							NF-08		
Colour / Stain									
Surround							*Grigio Carnico Marble		
Hearth							*Grigio Carnico Marble		
Comment	/								

Initial:

Page 2 of 3

Purchasers: GURJEET SINGH RATTI & GAGANDEEP KAUR **Property:** 75 of Plan - Draft Approval SB17-03-08
Telephone Res. / Bus: / **Project:** Kingsmen (Thames) Inc.
Decor Advisor: Barbara Coccia **Model and Elevation:** Louis (4203) Elev B 4 Bed - 4+1 Bath

6. Trim Carpentry

Door Hardware *UPG Handle

Interior Trim Standard

Comment

**See invoice for details

Interior Doors

☐ 2 Panel Arch Top

☒ 2 Panel Square Top

☐ 6 Panel

Initial for Door Style

7. Railings and Pickets

Railing Package *UPG #1 Metal Package

Railing Colour Elements Wolfhound

Picket Colour Black

Wood Stairs ☐ No ☒ Oak

Tread Colour Wolfhound Elements ✓

Comment

See invoice for details on upgraded #1 metal package

8. Plaster Mouldings and Medallions

Foyer / /

Main Hall / /

Living Room / /

Dining Room / /

Family Room / /

Kitchen/Breakfast / /

Den/Library / /

Lower Landing / /

Comment

/

9. Wall Paint

Kingsmen White

Smooth Ceilings

☐ First Floor

☐ First Floor incl. Second Floor Hall

☐ First and Second Floor

☒ Throughout

☐ Not Applicable

Trim Paint Kingsmen White

10. Additional Comments

/

11. Disclaimers and Notes

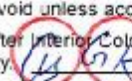
- Colours of all materials are as close as possible to builder's selection, but not necessarily identical due to variances in manufacturing.
- Any extras listed above are null and void unless accompanied by a separate invoice/amendment. Said invoice must be paid in full.
- The Purchaser acknowledges that after Interior Colour Selection form is signed and dated, no further changes will be permitted other than re-selection due to unavailability.  Purchaser's Initials
- The Purchaser acknowledges reading and accepting the "Kingsmen Group Décor Centre Disclaimers" form. This document contains other miscellaneous disclaimers.

This Interior Colour Selection is final and approved by:

Purchaser:

Signature: 

Date: 24/07/20

Signature: 

Date: 24/07/20

Vendor:

Kingsmen (Thames) Inc.

SCHEDULE "B-1"

Floor Plan

Lot 75
Phase 4A
Model: Louis (4203) Elev B 4 Bed - 4+1 Bath
Standard

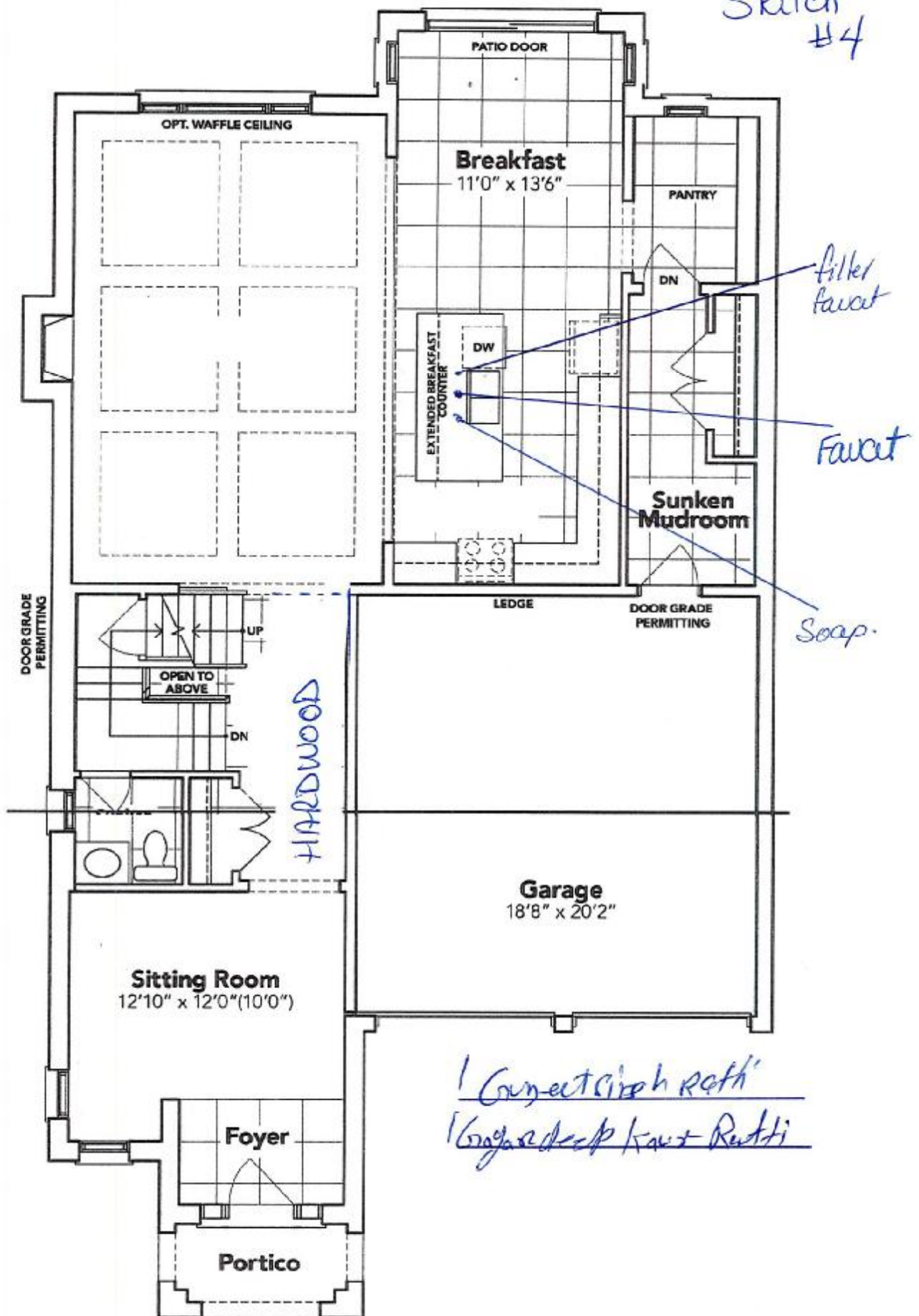

PART. GROUND FLOOR EL. B

The floor plans and elevations shown are pre-construction plans and may be revised or improved as necessitated by architectural controls and the construction process. The measurements adhere to the rules and regulations of the TARION Warranty Corporation's official method for the calculation of floor area. Materials, specifications and floor plans are subject to change without notice. All house renderings are artist's concept only. Actual usable floor space may vary from the stated floor area. All options shown are upgrades. E. & O. E.

SCHEDULE "B-1"

Floor Plan

Lot 75
Phase 4A
Model: Louis (4203) Elev B 4 Bed - 4+1 Bath
Standard

Gurmeet Singh Rathi
Gajender P. Rathi

Sketch #5

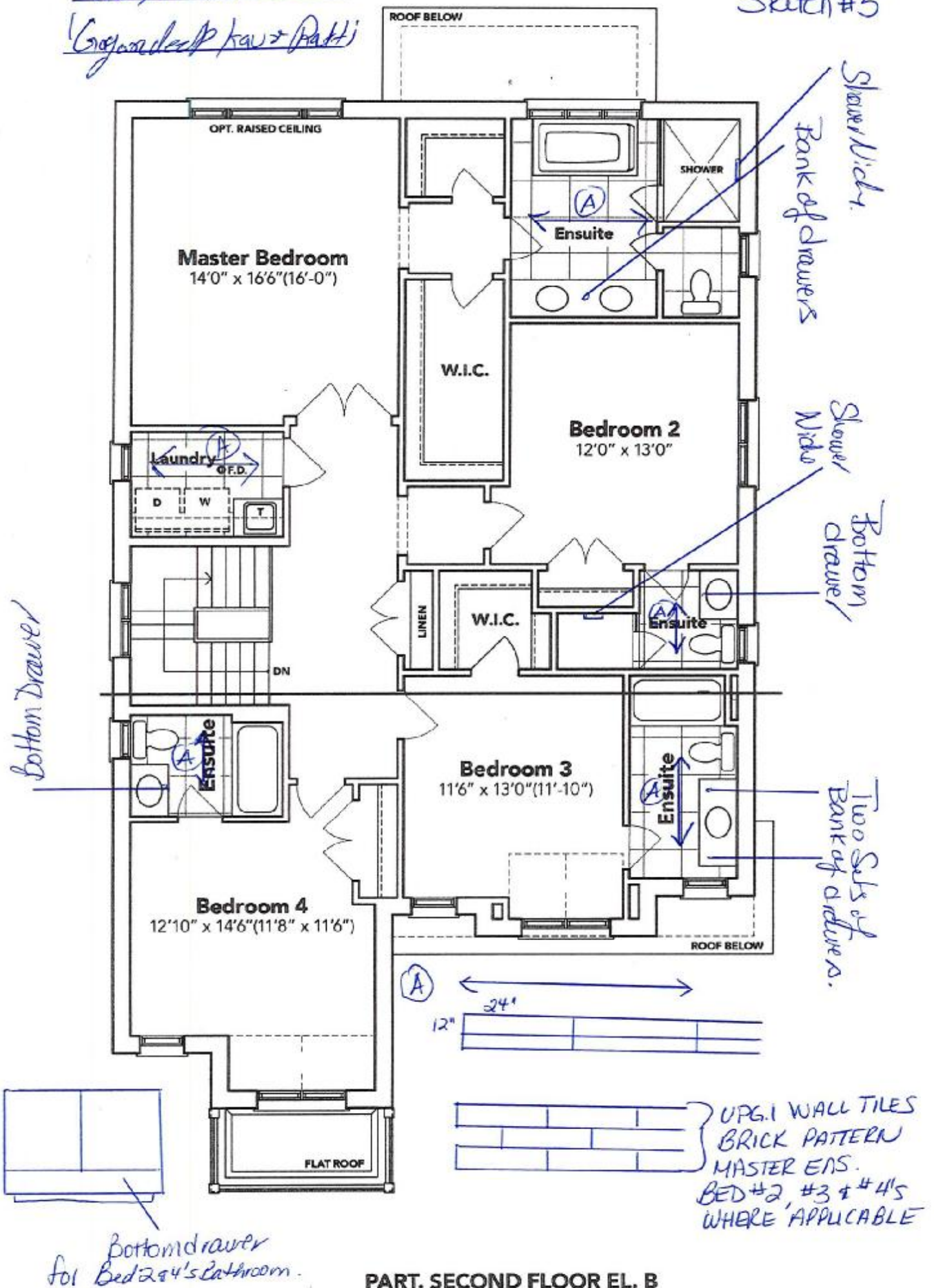

PART. SECOND FLOOR EL. B

The floor plans and elevations shown are pre-construction plans and may be revised or improved as necessitated by architectural controls and the construction process. The measurements adhere to the rules and regulations of the TARIION Warranty Corporation's official method for the calculation of floor area. Materials, specifications and floor plans are subject to change without notice. All house renderings are artist's concept only. Actual usable floor space may vary from the stated floor area. All options shown are upgrades. E. & O. E.

Thames 4A
Lot 75

Etch™



← KITCHEN FAUCET

Single Handle Pulldown
Kitchen Faucet *

Model S72608

Chrome - \$1,155.79

1 Copper Sink Refr

1 Gayadeep Lavas Pakki

4A-
Lot 75

Soap or Lotion Dispensers

Sip™
Beverage Faucets



← KITCHEN BEV. FAUCET

Traditional Single Handle
Beverage Faucet *

Model S5510 / S5500

Chrome - \$1,090.43



← SOAP
DISPENSER

Soap or Lotion
Dispenser

Model 3942

Not available in ORB

Chrome - \$282.19

Main Floor Working Kitchen

Soap Dispenser
Faucet

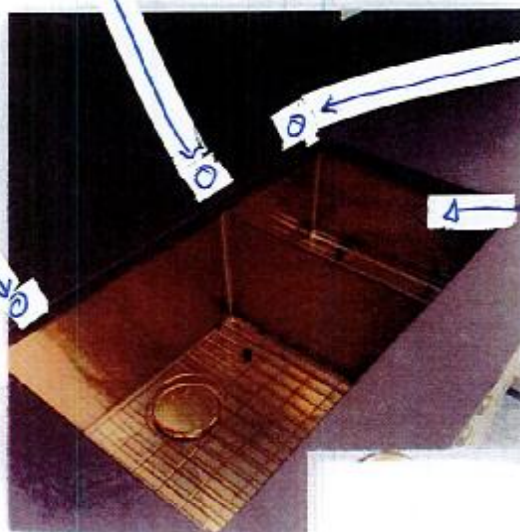

Filter Faucet

← STAINLESS STEEL

DISPLAY ITEMS

Sink (Item 3)

Zomodo ~~60/40~~

c/w Grid and Drains

Model CAC 457D3-~~5~~

STAINLESS
STEEL

Thames 4A:
Lot 75

1 Guest Sink Refr
1 Guest deep base Refr

4A-
Lot 75

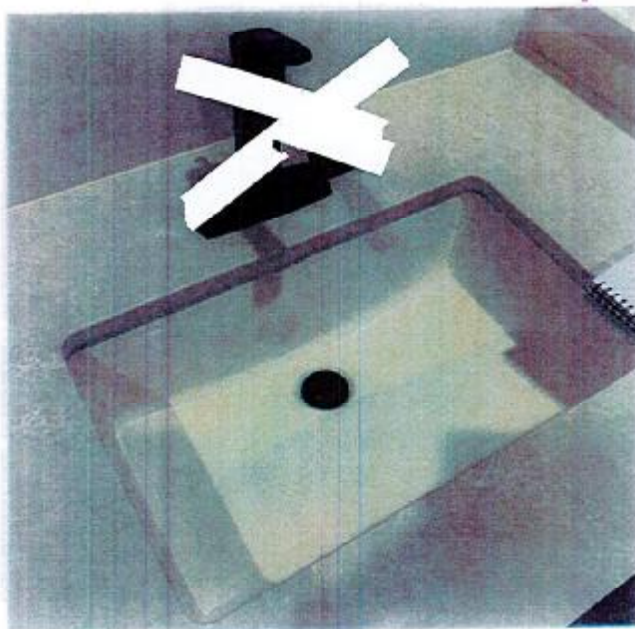

DISPLAY ITEMS

Sink (Item 9)

Contrac Catena Undermount
Model 4210CIY

UPGRADE UNDERMOUNT
SINKS FOR POWDER
ROOM, MASTER ENS. BED
#2, #3 & #4'S BATHROOMS.

90°™

MASTER ENS.
SHOWER FAUCET



Eco-Performance Posi-Temp®
Tub/Shower Faucet

Model TS2713EP / 62320

Chrome - \$802.55



MASTER ENS.
FAUCETS



Single Handle Lav Faucet
with Lift Rod Drain™

Model S6700

Chrome - \$738.94

MASTER ENS.
TUB FAUCET.



Two Handle
Roman Tub Faucet

Model TS903 / 4796

Chrome - \$1,302.35

Other - \$1,765.84



Tub Drain Half Kits Available **

Chrome - #N/A