

Kingsmen (Thames) Inc. / Havelock Corners (Kingsmen)

Lot/Unit: 83 Phase/Building: 4A Model/Floor Plan: Arthur (4205) Elev C 4 Bed - 4+1 Bath

CABINETRY APPLIANCE - FRIDGE

Inv.4636	1 - To supply & install the 66CM DEEP FRIDGE ENCLOSURE - COUNTER DEPTH WITH NO WALLS - 2 66CM DEEP GABLES AND 1 66CM DEEP CABINET - THIS IS NOT A ZERO CLEARANCE ENCLOSURE. STANDARD HEIGHTS AND WIDTHS WILL BE USED. - CLASSIC SERIES	
Line 59276	Note: in the kitchen..see sketch # 1	
7May20 / 26May20		

CABINETRY MICROWAVE OVEN STOVE COOKTOP

Inv.4636	1 - To supply & isntall a WALL CABINET WITH SHELF FOR MICROWAVE - FINISHED INTERIOR - OPENING 24INCHESW X 13 3 - 4INCHESH X 17INCHESD - CLASSIC SERIES in the kitchen..see sketch # 1	
Line 59277	Note: Elec. outlet is sold sep. and is mandatory with this upgrade.	
7May20 / 26May20		

ELECTRICAL

Inv.4636	1 - To SUPPLY AND INSTALL MICROWAVE PLUG (DEDICATED CIRCUIT AND INCLUDES ARC FAULT BREAKER) for the upgraded microwave shelf in the kitchen... see sketch # 1	
Line 59278	Note:	
7May20 / 26May20		
Inv.4636	1 - To supply & install the standard T.V. rough in in the great room and master bedroom.. see sketch # 1 & # 2	
Line 59271	Note:	
7May20 / 26May20		
Inv.4636	1 - To supply & install the standard Phone rough in in the study, master bedroom and computer niche area on the second floor... see sketch # 1 & # 2	
Line 59272	Note:	
7May20 / 26May20		
Inv.4636	1 - To SUPPLY AND INSTALL EXTRA CEILING BOX ROUGH IN CAPPED (DOES NOT INCLUDE SWITCH) over the breakfast bar in the kitchen... see sketch # 1	
Line 59273	Note: This capped ceiling elec. will be connected to a sep. switch, switch is sold sep.	
7May20 / 26May20		
Inv.4636	1 - To supply & install AN ADDITIONAL SINGLE POLE SWITCH connected to the upgraded ceilng capped elec. over the breakfast bar in the kitchen.	
Line 59274	Note:	
7May20 / 26May20		

HEATING AND AIR CONDITIONING

MISCELLANEOUS

Inv.4636	1 - To supply & install the optional french doors in the study ... see sketch # 1	
Line 59266	Note:	
7May20 / 26May20		
Inv.4636	1 - To supply & install the optional coffered ceiling in the great room... see sketch # 1	
Line 59267	Note:	
7May20 / 26May20		



CONSTRUCTION SUMMARY

Kingsmen (Thames) Inc. / Havelock Corners (Kingsmen)

Lot/Unit: 83 Phase/Building: 4A Model/Floor Plan: Arthur (4205) Elev C 4 Bed - 4+1 Bath

PLUMBING

Inv.4636	1 - To supply & install the WATERLINE ROUGH-IN TO THE FRIDGE LOCATION (NO HOOK UP) in the kitchen... see sketch # 1	
Line 59269	Note:	
7May20 / 26May20		
Inv.4636	1 - To supply & install the MIROLIN " BROOKE" free standing tub in lieu of the std. free standing tub in the master ensuite... see spec's	
Line 59270	Note:	
7May20 / 26May20		

EXTRAS AS PER OFFER

VENDOR TO INSTALL CAPPED GAS LINE (ROUGH-IN ONLY) AT REAR OF HOME FOR FUTURE BBQ LOCATION. LOCATION TO BE FINALIZED AT VENDORS SOLE DISCRETION. <i>Worksheet</i> Note:	
VENDOR TO SUPPLY & INSTALL AIR CONDITIONING UNIT, SIZED ACCORDINGLY, FROM VENDORS STANDARD SAMPLES. <i>Worksheet</i> Note:	

SCHEDULE "B-1"

Floor Plan

Lot 83
Phase 4A
Model: Arthur (4205) Elev C 4 Bed - 4+1 Bath
Standard

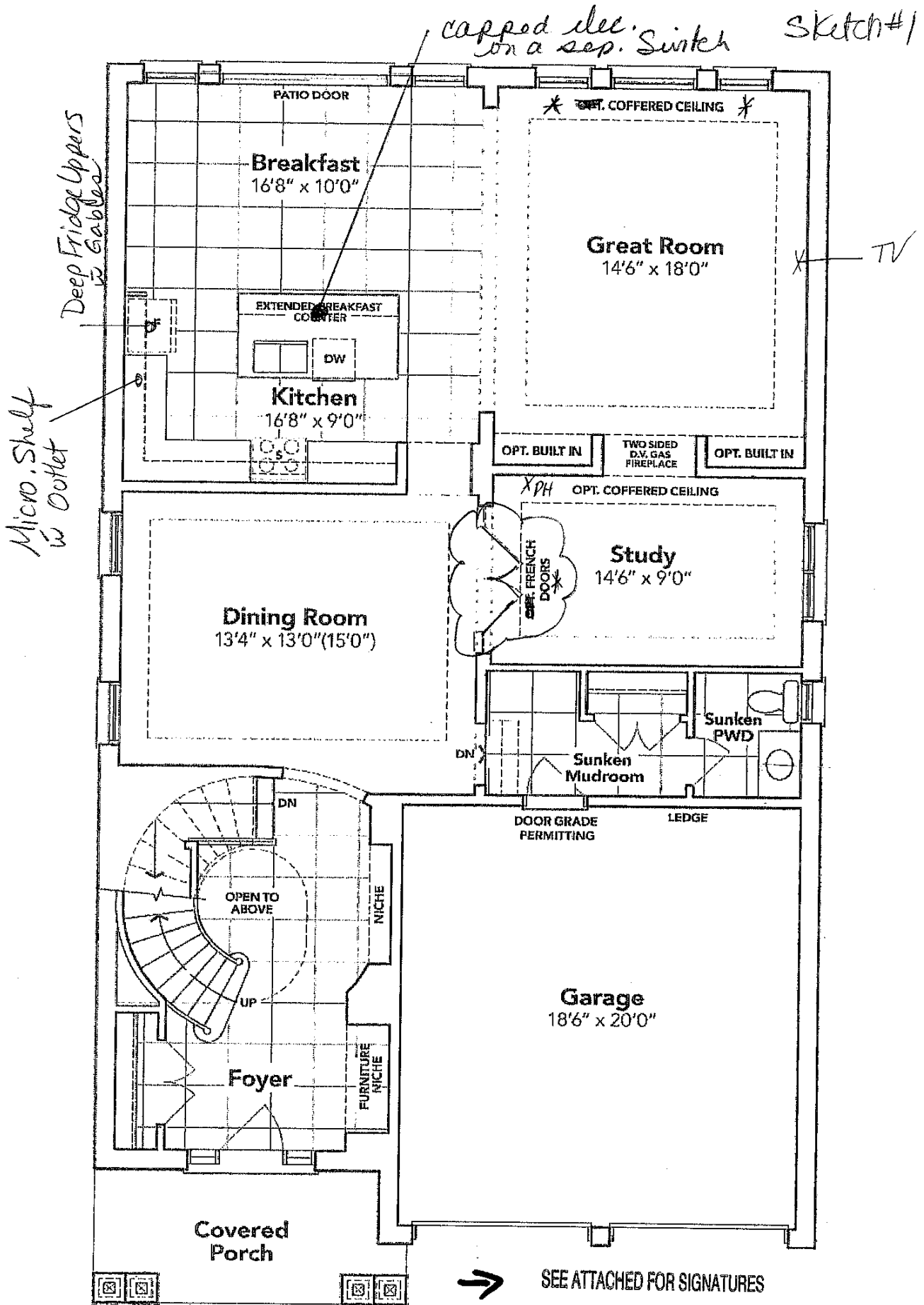

GROUND FLOOR EL. C

The floor plans and elevations shown are pre-construction plans and may be revised or improved as necessitated by architectural controls and the construction process. The measurements adhere to the rules and regulations of the TARION Warranty Corporation's official method for the calculation of floor area. Materials, specifications and floor plans are subject to change without notice. All house renderings are artist's concept only. Actual usable floor space may vary from the stated floor area. All options shown are upgrades. E. & O. E.

SCHEDULE "B-1"
Floor Plan

Lot 83
Phase 4A
Model: Arthur (4205) Elev C 4 Bed - 4+1 Bath
Standard

Sketch #2

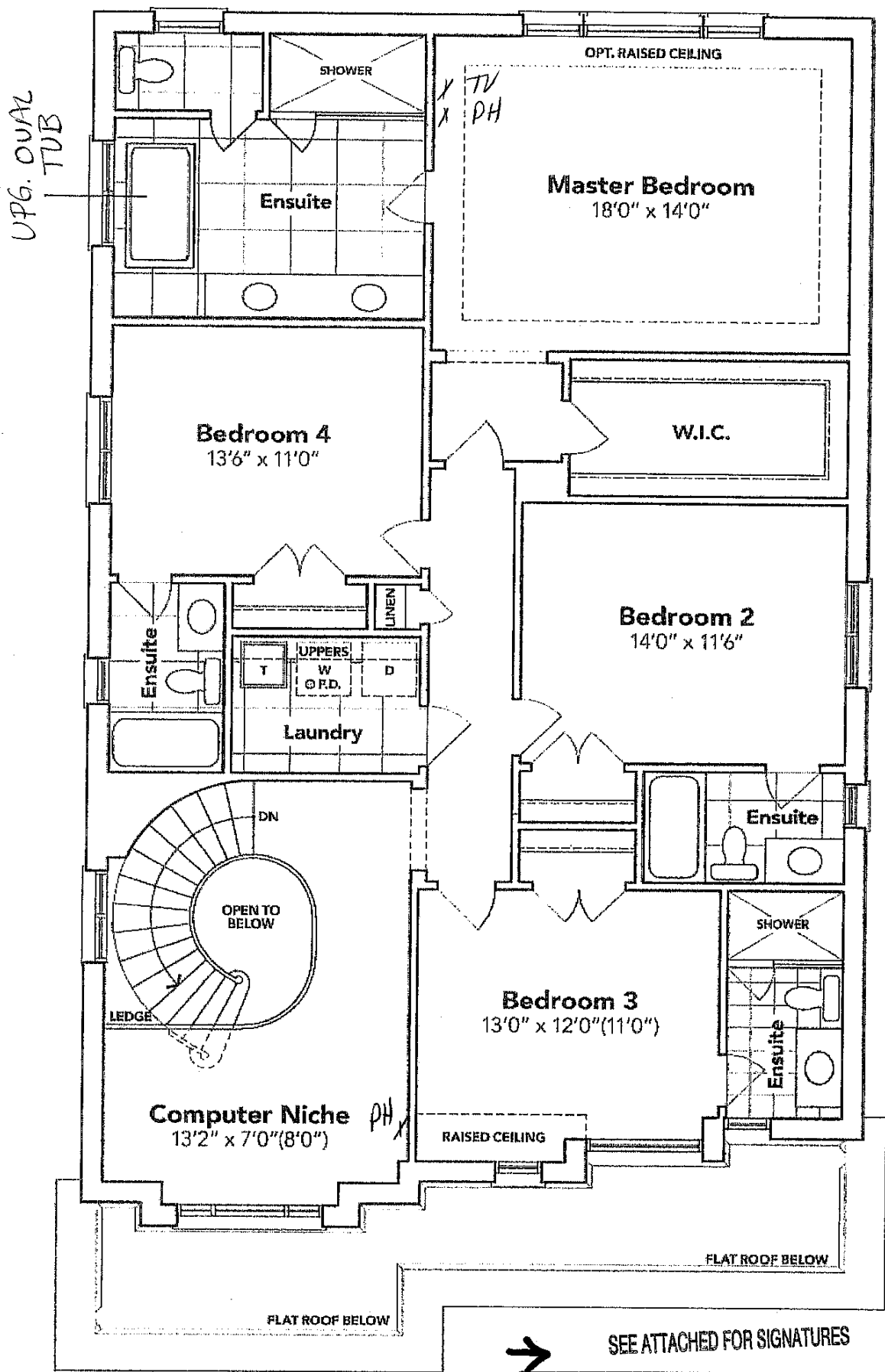

→ SEE ATTACHED FOR SIGNATURES
→ SEE ATTACHED FOR SIGNATURES

SECOND FLOOR EL. C

The floor plans and elevations shown are pre-construction plans and may be revised or improved as necessitated by architectural controls and the construction process. The measurements adhere to the rules and regulations of the TARION Warranty Corporation's official method for the calculation of floor area. Materials, specifications and floor plans are subject to change without notice. All house renderings are artist's concept only. Actual usable floor space may vary from the stated floor area. All options shown are upgrades. E. & O. E.

LOT: 83 Thambu PH 4A
RE: UPG. SOAKER TUB IN MASTER ENS.

→ SEE ATTACHED FOR SIGNATURES
→ SEE ATTACHED FOR SIGNATURES



Brooke™

Categories: Acrylic Freestanding

DESCRIPTION

68" Freestanding Bath
SKU #: CF2002

FEATURES

- Installation friendly two piece design
- Accepts deck mounted faucet
- Includes a chrome integral pop up drain and rectangular overflow
- ~~Includes a chrome integral pop up drain and rectangular overflow~~
- Centre drain
- Includes levelling feet
- Available in White Only



DIMENSIONS

68" x 36" x 23"

OPTIONS & ACCESSORIES

SOAKER

CF2002

LOT: 33 Thomas PM 4A
REF: UPG. SOAKER TUB IN MASTER ENS.

→ Alien J. Gueh
→ R. G. Gueh



Brooke™ | 1

Brooke™

Categories: Acrylic Freestanding

DESCRIPTION

68" Freestanding Bath
SKU #: CF2002

FEATURES

- Installation friendly two piece design
- Accepts deck mounted faucet
- Includes a chrome integral pop up drain and rectangular overflow
- Centre drain
- Includes levelling feet
- Available in White Only

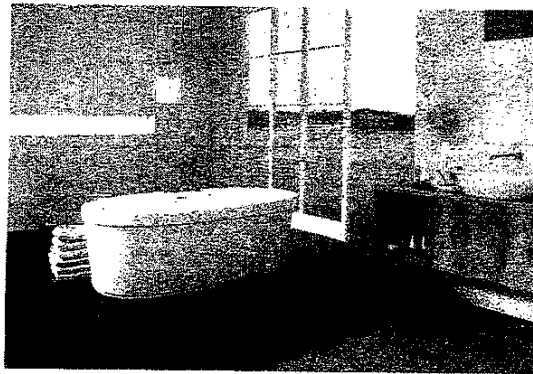

DIMENSIONS

68" x 36" x 23"

OPTIONS & ACCESSORIES

SOAKER

CF2002