



CONSTRUCTION SUMMARY

Kingsmen (Thames) Inc. / Havelock Corners (Kingsmen)

Lot/Unit: 6 Phase/Building: 4A Model/Floor Plan: Louis (4203) Elev A 4 Bed - 4+1 Bath

ELECTRICAL

Inv.4645	1 - To supply & install the standard T.V. rough in in the great room and master bedroom....see sketch # 1 & # 2	
Line 59512	Note:	
19May20 / 19May20		
Inv.4645	1 - To supply & install the standard Phone rough in in the kitchen, master bedroom and bedroom # 3...see sketch # 1 & # 2	
Line 59513	Note:	
19May20 / 19May20		
Inv.4645	1 - To SUPPLY AND INSTALL EXTRA CEILING BOX ROUGH IN CAPPED (DOES NOT INCLUDE SWITCH) over the breakfast bar area in the kitchen.... see sketch # 1	
Line 59514	Note: This ceiling capped elec. will be connected to a sep. switch, switch is sold sep.	
19May20 / 19May20		
Inv.4645	1 - To supply & install AN ADDITIONAL SINGLE POLE SWITCH connected to the upgraded ceiling capped elec. over the breakfast bar in the kitchen.	
Line 59515	Note:	
19May20 / 19May20		
Inv.4645	1 - Relocate the standard ceiling light from the upper stair landing to the O.T.B. area on the second floor... see sketch # 1	
Line 59516	Note:	
19May20 / 19May20		

HEATING AND AIR CONDITIONING

PLUMBING

Inv.4645	1 - To supply & install the MIROLIN "BROOKE" free standing tub in lieu of the standard free standing tub in the master ensuite... see spec's	
Line 59517	Note:	
19May20 / 19May20		

EXTRAS AS PER OFFER

VENDOR TO INSTALL CAPPED GAS LINE (ROUGH-IN ONLY) AT REAR OF HOME FOR FUTURE BBQ LOCATION. LOCATION TO BE FINALIZED AT VENDORS SOLE DISCRETION. <i>Worksheet</i> Note:	
VENDOR TO SUPPLY & INSTALL AIR CONDITIONING UNIT, SIZED ACCORDINGLY, FROM VENDORS STANDARD SAMPLES. <i>Worksheet</i> Note:	

Floor Plan

Phase 4A
Model: Louis (4203) Elev A 4 Bed - 4+1 Bath
Standard

LOT: 6

Sketch #1

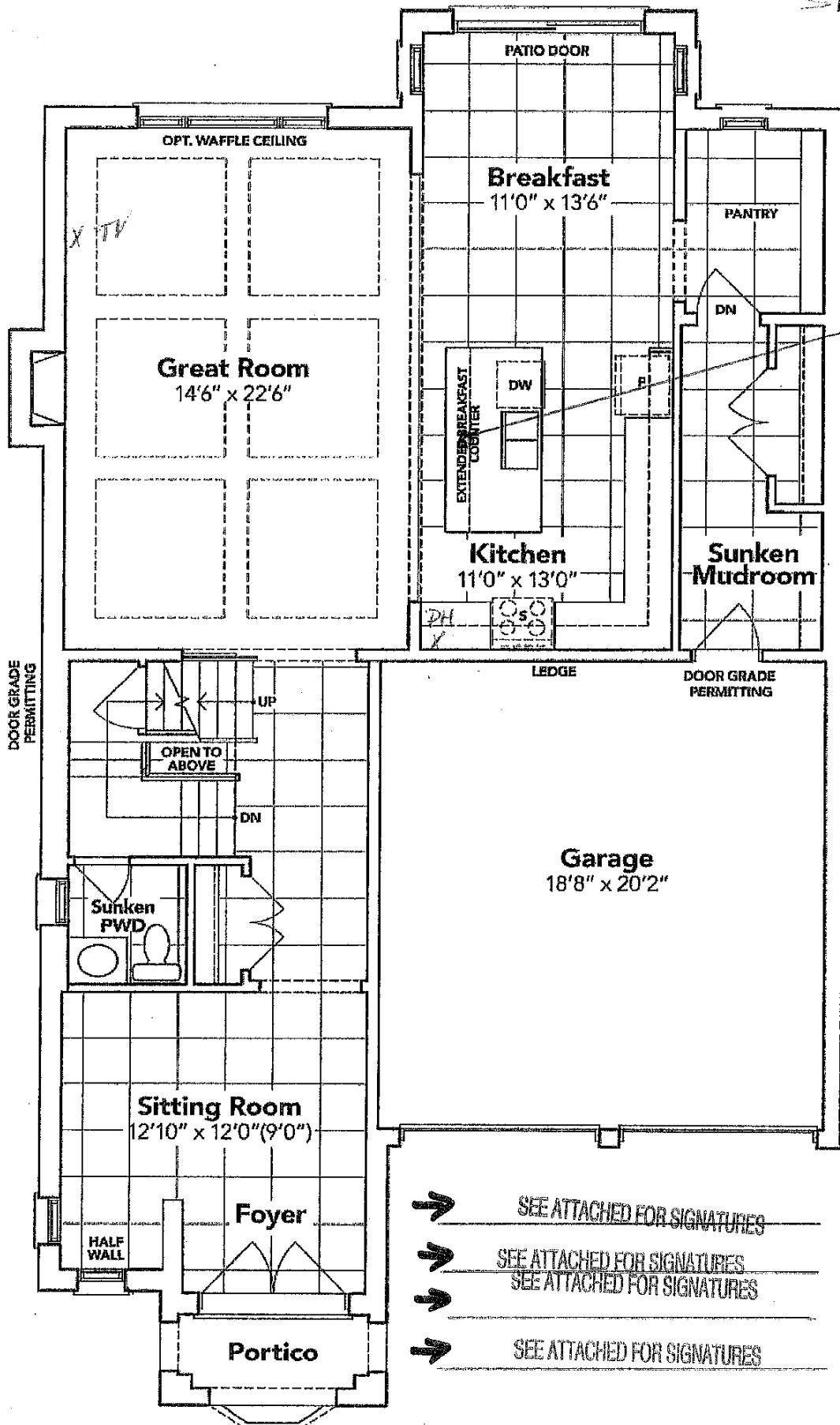

GROUND FLOOR EL. A

The floor plans and elevations shown are pre-construction plans and may be revised or improved as necessitated by architectural controls and the construction process. The measurements adhere to the rules and regulations of the TARION Warranty Corporation's official method for the calculation of floor area. Materials, specifications and floor plans are subject to change without notice. All house renderings are artist's concept only. Actual usable floor space may vary from the stated floor area. All options shown are upgrades. E. & O. E.

Floor Plan

Phase 4A
Model: Louis (4203) Elev A 4 Bed - 4+1 Bath
Standard

LOT: 6

Sketch #2

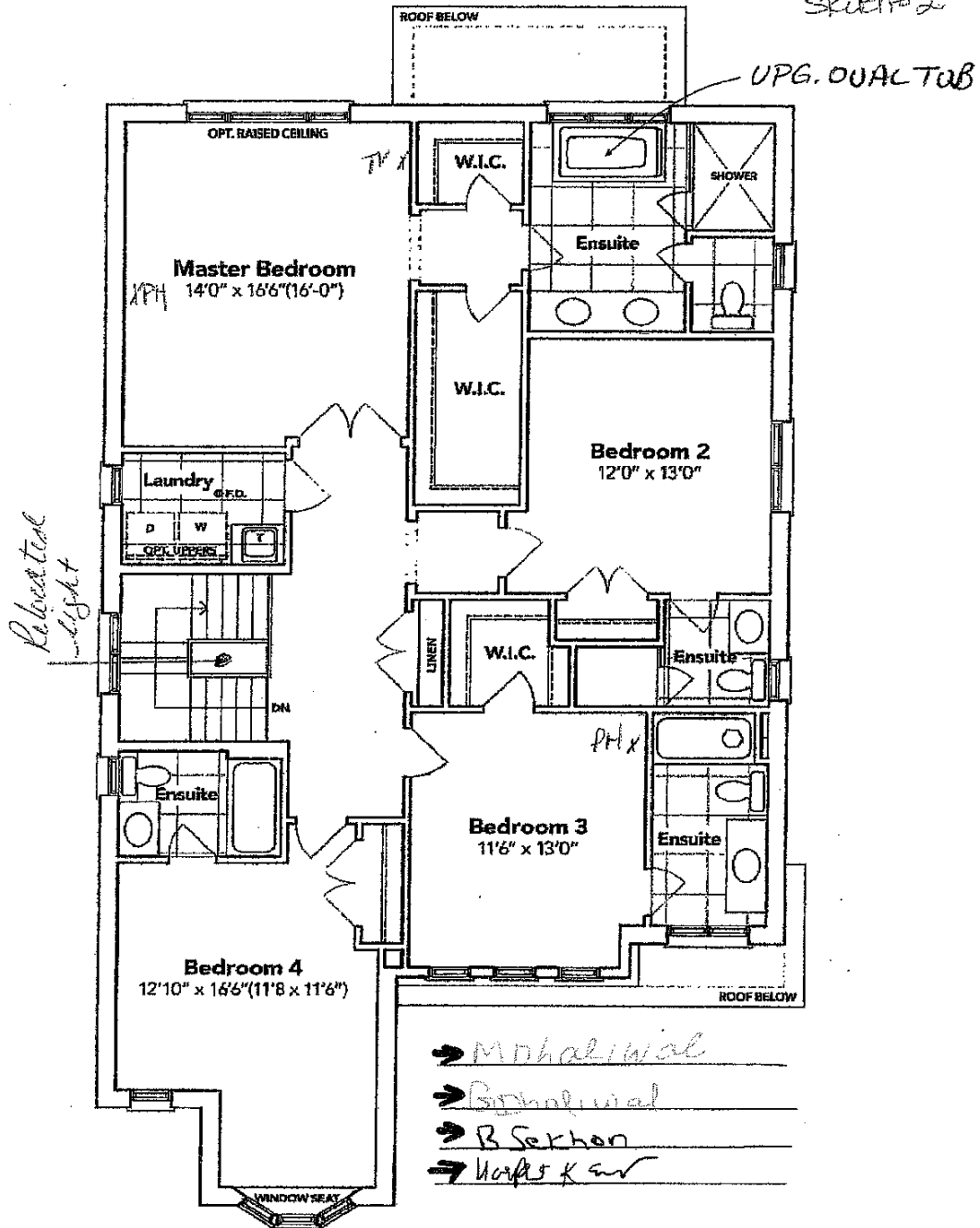

- ➔ M. Dhalwal
- ➔ B. Dhalwal
- ➔ B. Serhan
- ➔ V. K. K. K.

SECOND FLOOR EL. A

The floor plans and elevations shown are pre-construction plans and may be revised or improved as necessitated by architectural controls and the construction process. The measurements adhere to the rules and regulations of the TARIION Warranty Corporation's official method for the calculation of floor area. Materials, specifications and floor plans are subject to change without notice. All house renderings are artist's concept only. Actual usable floor space may vary from the stated floor area. All options shown are upgrades. E. & O. E.

SCHEDULE "B-1" - Page 2 of 3

Lot: 6 Thames PH:4A
RE: UPG. Freestanding tub
in Master En.



Brooke™ | 1

Brooke™

Categories: Acrylic Freestanding

DESCRIPTION

68" Freestanding Bath
SKU #: CF2002

FEATURES

- Installation friendly two piece design
- Accepts deck mounted faucet
- Includes a chrome integral pop up drain and rectangular overflow
- ~~Brushed nickel drain and overflow covers available~~
- Centre drain
- Includes levelling feet
- Available in White Only



DIMENSIONS

68" x 36" x 23"

OPTIONS & ACCESSORIES

SOAKER

CF2002

→	SEE ATTACHED FOR SIGNATURES
→	SEE ATTACHED FOR SIGNATURES
→	SEE ATTACHED FOR SIGNATURES
→	SEE ATTACHED FOR SIGNATURES

LOT: 6 Thames PH: 4A
RE: UPG. Freestanding tub
in Master Ens.



Brooke™ | 1

Brooke™

Categories: Acrylic Freestanding

DESCRIPTION

68" Freestanding Bath
SKU #: CF2002

FEATURES

- Installation friendly two piece design
- Accepts deck mounted faucet
- Includes a chrome integral pop up drain and rectangular overflow
- ~~Includes a chrome integral pop up drain and rectangular overflow~~
- Centre drain
- Includes levelling feet
- Available in White Only



DIMENSIONS

68" x 36" x 23"

OPTIONS & ACCESSORIES

SOAKER

CF2002

- MDhaliwal
- Gopalwadi
- Sekhon
- Narpat Kaur