



CONSTRUCTION SUMMARY

Kingsmen (Thames) Inc. / Havelock Corners (Kingsmen)

Lot/Unit: 57 Phase/Building: 4A Model/Floor Plan: John (4201) Elev B 4 Bed - 2+1 Bath

CABINETRY VANITY

Inv.4618	1 - To supply & install a VANITY BANK OF DRAWERS - MAX. WIDTH 55CM - CLASSIC SERIES in the master ensuite....see sketch # 2	
Line 58983	Note:	
25Apr20 / 29Apr20		

COUNTER TOP

Inv.4618	1 - As per schedule "PE": Vendor to includle level 1, 2cm granite or quartz in all bathrooms, as per plan, in lieu of the included laminate counter tops. Selections to be made from builders standard samples.	
Line 58967	Note:	
25Apr20 / 29Apr20		

ELECTRICAL

Inv.4618	1 - To supply & install the standard T.V. rough in in the great room and master bedroom... see sketch # 1 & # 2	
Line 58976	Note:	
25Apr20 / 29Apr20		
Inv.4618	1 - To supply & install the standard Phone rough in in the Kitchen, master bedroom and bedroom # 2... see sketch # 1 & # 2	
Line 58977	Note:	
25Apr20 / 29Apr20		
Inv.4618	2 - To SUPPLY AND INSTALL TWO CAT-6 ROUGH IN WIRE PER DROP one in the great room and one in the master bedroom... see sketch # 1 & # 2	
Line 58979	Note:	
25Apr20 / 29Apr20		
Inv.4618	1 - To SUPPLY AND INSTALL EXTRA CEILING BOX ROUGH IN CAPPED (DOES NOT INCLUDE SWITCH) over the breakfast bar in the kitchen... see sketch # 1	
Line 58980	Note: This capped ceiling elec. will be connected to a sep. switch, switch is sold sep.	
25Apr20 / 29Apr20		
Inv.4618	1 - To supply & install AN ADDITIONAL SINGLE POLE SWITCH connected to the upgraded ceiling capped elec. over the breakfast bar in the kitchen.	
Line 58981	Note:	
25Apr20 / 29Apr20		

HARDWOOD

HEATING AND AIR CONDITIONING



CONSTRUCTION SUMMARY

Kingsmen (Thames) Inc. / Havelock Corners (Kingsmen)

Lot/Unit: 57 Phase/Building: 4A Model/Floor Plan: John (4201) Elev B 4 Bed - 2+1 Bath

EXTRAS AS PER OFFER

VENDOR TO INSTALL CAPPED GAS LINE (ROUGH-IN ONLY) AT REAR OF HOME FOR FUTURE BBQ LOCATION. LOCATION TO BE FINALIZED AT VENDORS SOLE DISCRETION. <i>Worksheet</i> Note:	
VENDOR TO INSTALL GAS LINE (ROUGH-IN ONLY) TO KITCHEN IN AT STOVE LOCATION (AS PER PLAN) TO INCLUDE 110V CODE REQUIREMENT. <i>Worksheet</i> Note:	
VENDOR TO SUPPLY & INSTALL AIR CONDITIONING UNIT, SIZED ACCORDINGLY, FROM VENDORS STANDARD SAMPLES. <i>Worksheet</i> Note:	
VENDOR TO INCLUDE ENGINEERED HARDWOOD FLOORING THROUGHOUT THE SECOND FLOOR IN LIEU OF INCLUDED CARPET, AS PER PLAN, AND SELECTIONS AS OUTLINED IN SCHEDULE A FOR INCLUDED ENGINEERED HARDWOOD ON THE MAIN FLOOR. THIS HAS NO CASH VALUE. <i>Worksheet</i> Note:	

SCHEDULE "B-1"
Floor Plan

Lot 57
Phase 4A
Model: John (4201) Elev B 4 Bed - 2+1 Bath
Standard

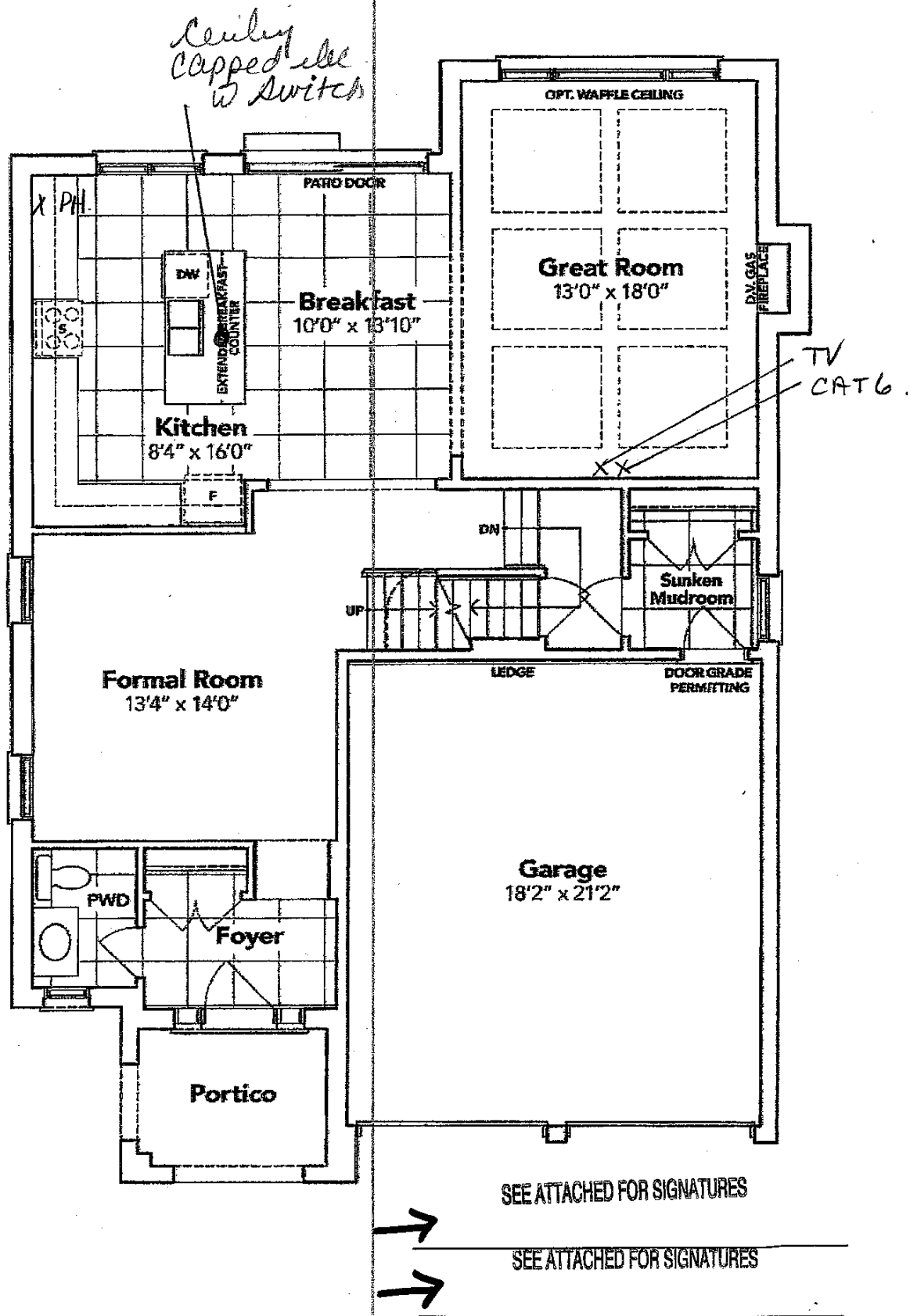

GROUND FLOOR EL. B

The floor plans and elevations shown are pre-construction plans and may be revised or improved as necessitated by architectural controls and the construction process. The measurements adhere to the rules and regulations of the TARION Warranty Corporation's official method for the calculation of floor area. Materials, specifications and floor plans are subject to change without notice. All house renderings are artist's concept only. Actual usable floor space may vary from the stated floor area. All options shown are upgrades. E. & O. E.

SCHEDULE "B-1"
Floor Plan

Lot 57
Phase 4A
Model: John (4201) Elev B 4 Bed - 2+1 Bath
Standard

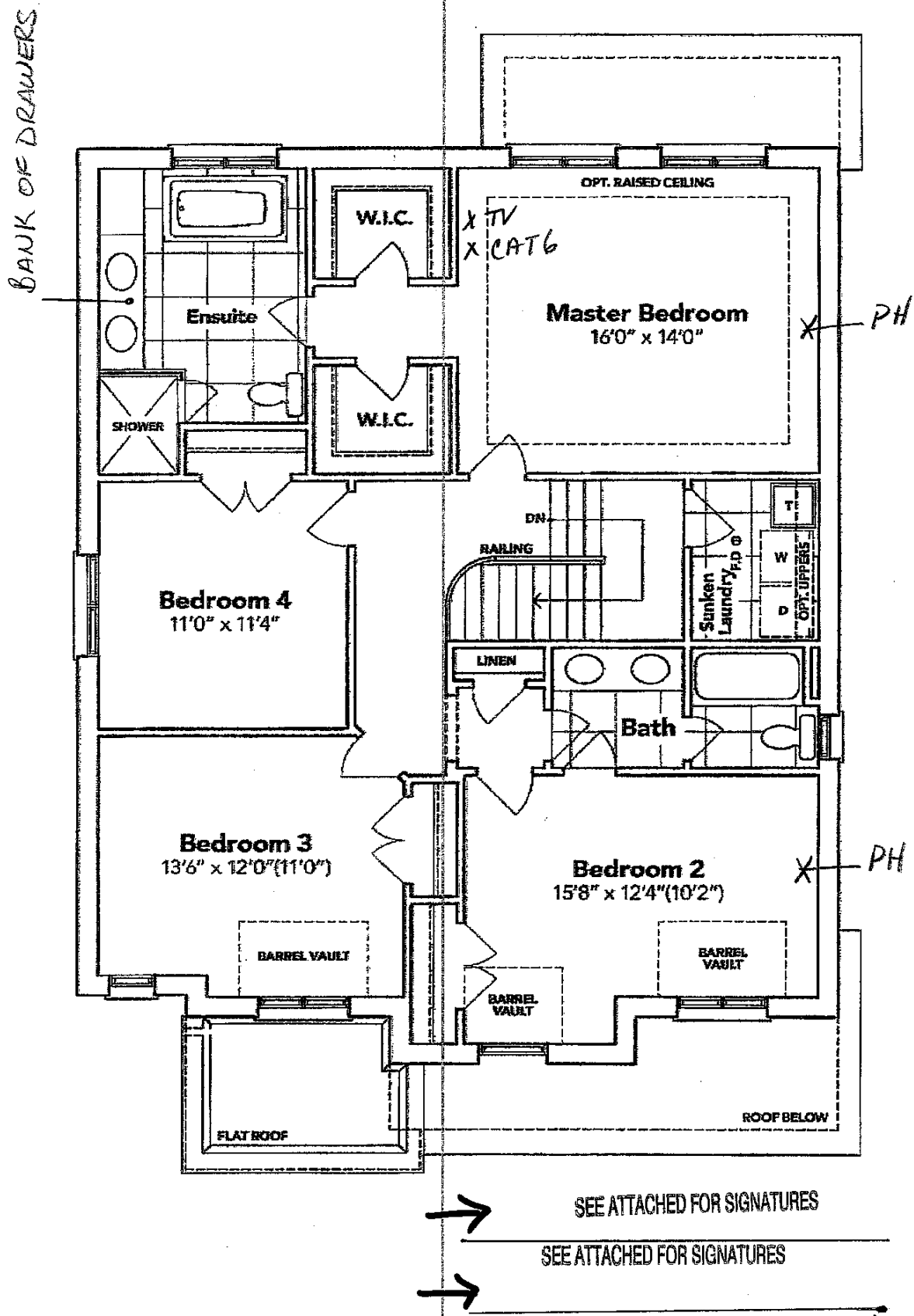

SECOND FLOOR EL. B

The floor plans and elevations shown are pre-construction plans and may be revised or improved as necessitated by architectural controls and the construction process. The measurements adhere to the rules and regulations of the TARION Warranty Corporation's official method for the calculation of floor area. Materials, specifications and floor plans are subject to change without notice. All house renderings are artist's concept only. Actual usable floor space may vary from the stated floor area. All options shown are upgrades. E. & O. E.