



CONSTRUCTION SUMMARY

KINGSMEN (THAMES) INC. / Havelock Corners (Kingsmen)

Lot/Unit: 38 Phase/Building: 4A Model/Floor Plan: Andrew (3603) Elev B 4 Bed - 2+1 Bath

Countertop

Inv.4557	1 - As per SCHEDULE "PE"Vendor to inlcude level 1, 20cm granite or quartz in the kitchen, as per plan, in lieu of the included laminate counter tops.Selections to be made from builders standard samples.This is part of the summer promotion and has no value	
Line 58012	Note:	
3Mar20 / 3Mar20		

Electrical

Inv.4557	1 - To supply & install the std. T.V. rough in in the Great room and master bedroom....see sketch # 1 & 2	
Line 58021	Note:	
3Mar20 / 3Mar20		
Inv.4557	1 - To supply & install the standard Phone rough in in the kitchen, master bedroom and bedroom # 2... see sketch # 1 & #2	
Line 58022	Note:	
3Mar20 / 3Mar20		

Hardwood

Inv.4557	1 - As per SCHEDULE "PE" Vendor to include builders standard, engineered flooring in natural stain, as per schedule A, Throughout the second floor, in lieu of included carpet, as per plan.	
Line 58013	Note:	
3Mar20 / 3Mar20		

Heating And Air Conditioning

Inv.4557	1 - As per SCHEDULE "PE" Vendor to install capped gas line (rough in only) at rear of home for future BBQ location. Location to be finalized at Vendors sole discretion.	
Line 58010	Note:	
3Mar20 / 3Mar20		
Inv.4557	1 - As per SCHEDULE "PE" Vendor to supply & install air conditioning unit, sized accordingly, from vendors standard samples.	
Line 58011	Note:	
3Mar20 / 3Mar20		

KINGSMEN (THAMES) INC. / Havelock Corners (Kingsmen)

Lot/Unit: 38 Phase/Building: 4A Model/Floor Plan: Andrew (3603) Elev B 4 Bed - 2+1 Bath

EXTRAS AS PER OFFER

5 FREE APPLIANCES ? STAINLESS STEEL FRONT - FRIDGE: STOVE AND DISHWASHER. WHITE WASHER AND DRYER (SUPPLIED ONLY, NOT INSTALLED, FROM BUILDERS STANDARD LINE) TO ARRANGE DELIVERY ? CALL THE BRICK COMMERCIAL SALES DIVISION AT 1-877-353-2850. <i>Worksheet</i> Note:	
VENDOR TO INSTALL CAPPED GAS LINE (ROUGH-IN ONLY) AT REAR OF HOME FOR FUTURE BBQ LOCATION. LOCATION TO BE FINALIZED AT VENDORS SOLE DISCRETION. <i>Worksheet</i> Note:	
VENDOR TO SUPPLY & INSTALL AIR CONDITIONING UNIT, SIZED ACCORDINGLY, FROM VENDORS STANDARD SAMPLES. <i>Worksheet</i> Note:	
VENDOR TO INCLUDE LEVEL 1, 20CM GRANITE OR QUARTZ IN THE KITCHEN, AS PER PLAN, IN LIEU OF THE INCLUDED LAMINATE COUNTER TOPS. SELECTIONS TO BE MADE FROM BUILDERS STANDARD SAMPLES. THIS IS PART OF THE SUMMER PROMOTION AND HAS NO CASH VALUE. <i>Worksheet</i> Note:	
VENDOR TO INCLUDE BUILDERS STANDARD, ENGINEERED FLOORING IN NATURAL STAIN, AS PER SCHEDULE A, THROUGHOUT THE SECOND FLOOR, IN LIEU OF INCLUDED CAPRPET, AS PER PLAN. <i>Worksheet</i> Note:	

SCHEDULE "B-1"
Floor Plan

Lot 38
Phase 4A
Model: Andrew (3603) Elev B 4 Bed - 2+1 Bath
Standard

Sketch #1

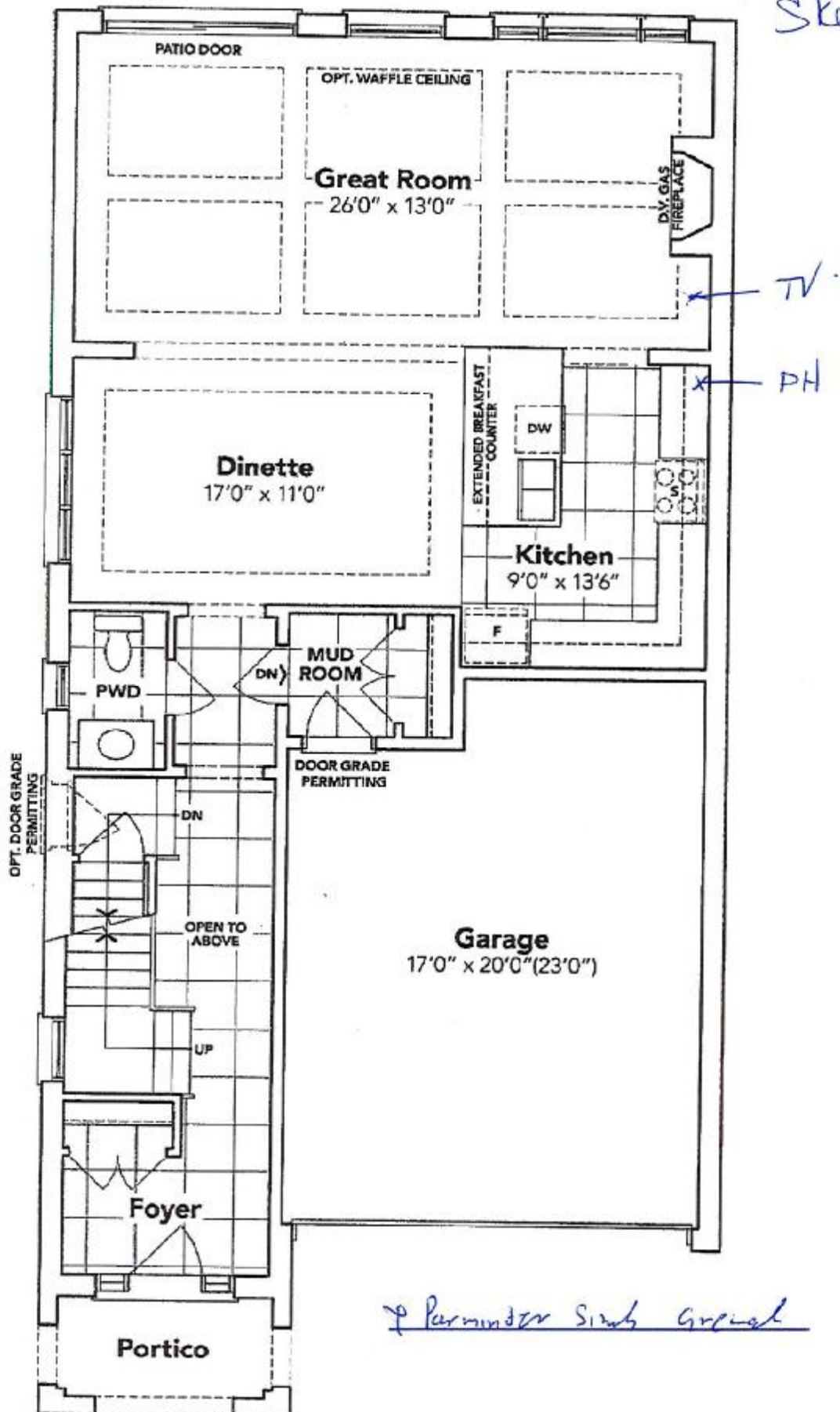

GROUND FLOOR EL. B

The floor plans and elevations shown are pre-construction plans and may be revised or improved as necessitated by architectural controls and the construction process. The measurements adhere to the rules and regulations of the TARION Warranty Corporation's official method for the calculation of floor area. Materials, specifications and floor plans are subject to change without notice. All house renderings are artist's concept only. Actual usable floor space may vary from the stated floor area. All options shown are upgrades. E. & O. E.

SCHEDULE "B-1" - Page 3 of 3

SCHEDULE "B-1"
Floor Plan

Lot 38
Phase 4A
Model: Andrew (3603) Elev B 4 Bed - 2+1 Bath
Standard

Sketch #2

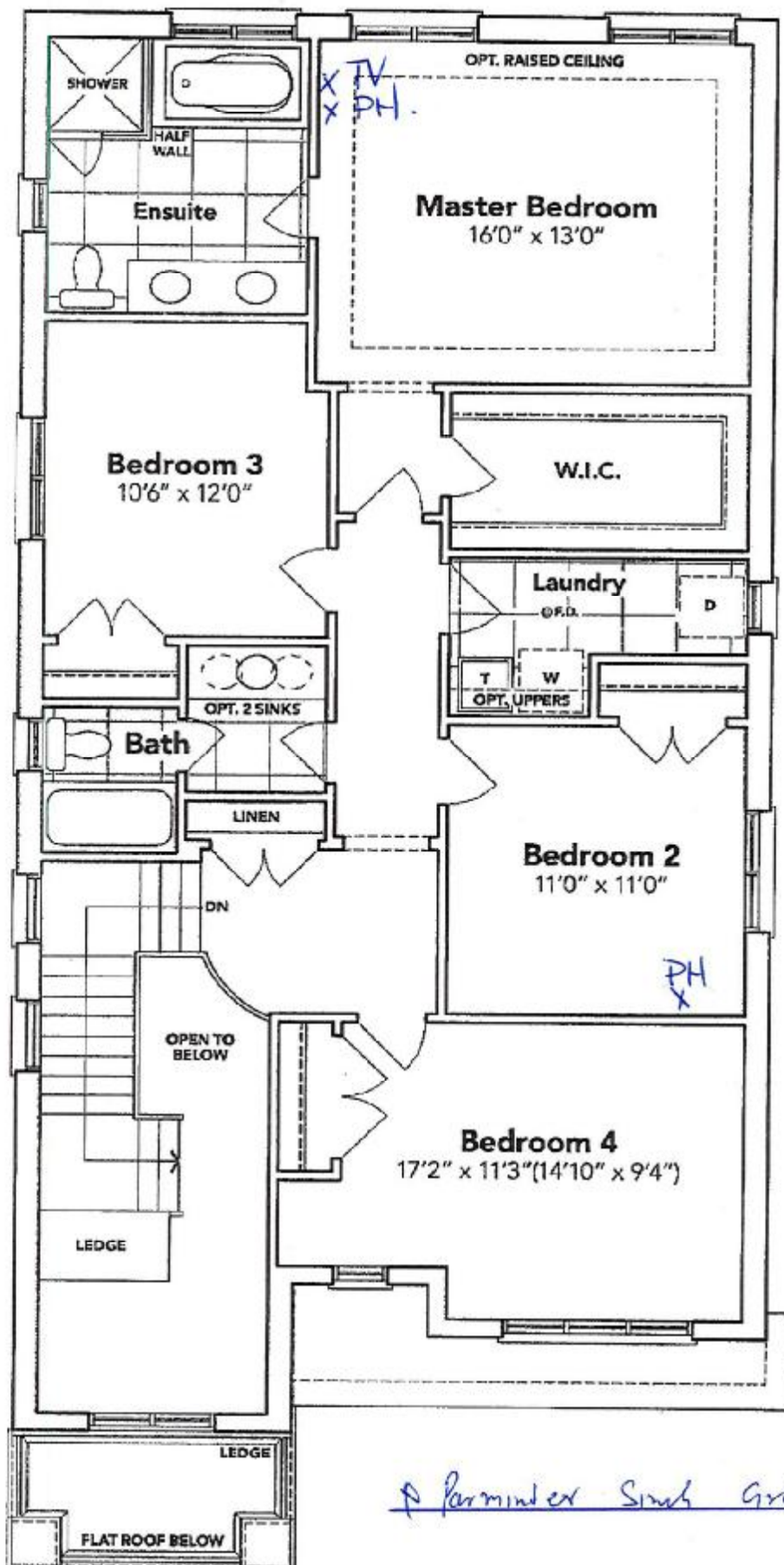

A Parimeter Sink Gravel

SECOND FLOOR EL. B

The floor plans and elevations shown are pre-construction plans and may be revised or improved as necessitated by architectural controls and the construction process. The measurements adhere to the rules and regulations of the TARION Warranty Corporation's official method for the calculation of floor area. Materials, specifications and floor plans are subject to change without notice. All house renderings are artist's concept only. Actual usable floor space may vary from the stated floor area. All options shown are upgrades. E. & O. E.

SCHEDULE "B-1" - Page 2 of 3