

KINGSMEN (THAMES) INC. / Havelock Corners (Kingsmen)

Lot/Unit: 162 BLOCK 131    Phase/Building: 4A    Model/Floor Plan: Richard (2602) Elev B2 3  
Bed - 2+1 Bath

.Miscellaneous

Audio And Security

Inv.4520	1 - LOCATION OF STANDARD CABLE AND PHONE OUTLETS TO BE LOCATED AS PER SKETCH ATTACHED LOCATE AT STANDARD HEIGHT	
Line 57357	Note:	
3Jun19 / 3Jun19		

CABINETRY APPLIANCE - FRIDGE

Inv.4520	1 - LOCATION: KITCHEN	
	59 CM FRIDGE CABINET - 2 GABLES & CABINET 59 CM DEEP - DEEP - STANDARD LINE	
Line 57359	Note:	
3Jun19 / 3Jun19		

Hardwood

Inv.4520	2 - LOCATION: MAIN AND UPPER LANDINGS	
	HARDWOOD - UPGRADE 2 - 3-1/2" X 3/4" ELEMENTS ENGINEERED HARDWOOD STAINED IN LIEU OF NATURAL FINISH	
Line 57362	Note: ELEMENTS STURGEON COLOUR	
3Jun19 / 3Jun19		
Inv.4520	1 - LOCATION: GREAT ROOM	
	HARDWOOD - UPGRADE 2 - 3-1/2" X 3/4" ELEMENTS ENGINEERED HARDWOOD STAINED IN LIEU OF NATURAL FINISH	
Line 57363	Note: ELEMENTS STURGEON COLOUR	
3Jun19 / 3Jun19		
Inv.4520	1 - LOCATION: UPPER HALLWAY	
	HARDWOOD - UPGRADE 2 - 3-1/2" X 3/4" ELEMENTS ENGINEERED HARDWOOD STAINED IN LIEU OF STANDARD CARPET	
Line 57367	Note: ELEMENTS STURGEON COLOUR	
3Jun19 / 3Jun19		

Heating And Air Conditioning

Inv.4520	1 - LOCATION: EXTERIOR	
	AS PER SCHEDULE PE ITEM # 4 - VENDOR TO INSTALL CAPPED GAS LINE (ROUGH IN ONLY) AT REAR OF HOME FOR FUTURE BBQ LOCATION. APPLIANCE TO BE SUPPLIED AND INSTALLED BY PURCHASER AFTER CLOSING	
Line 57355	Note: LOCATION TO BE DETERMINED BY VENDOR	
3Jun19 / 3Jun19		
Inv.4520	1 - LOCATION: EXTERIOR	
	AS PER SCHEDULE PE ITEM # 5 - VENDOR TO SUPPLY AND INSTALL AIR CONDITIONING UNIT, SIZED ACCORDINGLY, FROM VENDOR'S STANDARD SELECTION	
Line 57356	Note: LOCATION TO BE DETERMINED BY VENDOR	
3Jun19 / 3Jun19		

KINGSMEN (THAMES) INC. / Havelock Corners (Kingsmen)

Lot/Unit: 162 BLOCK 131    Phase/Building: 4A    Model/Floor Plan: Richard (2602) Elev B2 3  
Bed - 2+1 Bath

PAINT AND DRYWALL

Inv.4520	1 - LOCATION: MAIN STAIRS	
	PAINT EXTRAS - STAIN RAILINGS AND PICKETS (PER FLIGHT) OAK	
Line 57360	Note: ELEMENTS STURGEON COLOUR	
3Jun19 / 3Jun19		
Inv.4520	1 - LOCATION: MAIN STAIRS	
	PAINT EXTRAS - STAIN STAIRS (EXCLUDING RAILINGS) (PER FLIGHT - OAK)	
Line 57361	Note: ELEMENTS STURGEON COLOUR	
3Jun19 / 3Jun19		

EXTRAS AS PER OFFER

5 FREE APPLIANCES ? STAINLESS STEEL FRONT - FRIDGE: STOVE AND DISHWASHER. WHITE WASHER AND DRYER (SUPPLIED ONLY, NOT INSTALLED, FROM BUILDERS STANDARD LINE) TO ARRANGE DELIVERY ? CALL THE BRICK COMMERCIAL SALES DIVISION AT 1-877-353-2850. <i>Worksheet</i> Note:	
VENDOR TO INSTALL CAPPED GAS LINE (ROUGH-IN ONLY) AT REAR OF HOME FOR FUTURE BBQ LOCATION. LOCATION TO BE FINALIZED AT VENDORS SOLE DISCRETION. <i>Worksheet</i> Note:	
VENDOR TO SUPPLY & INSTALL AIR CONDITIONING UNIT, SIZED ACCORDINGLY, FROM VENDORS STANDARD SAMPLES. <i>Worksheet</i> Note:	

4A-101162

Purchasers: ROMUALDO D HERNANDEZ & SARAH M FERNANDEZ  
 Telephone Res. / Bus: /  
 Decor Advisor: Steffanee Appio  
 Property: 162 BLOCK 131 of Plan - Draft Approval S  
 Project: KINGSMEN (THAMES) INC.  
 Model and Elevation: Richard (2602) Elev B2 3 Bed - 2+1 Bath

Layout Changes: ☐ Yes ☒ No Sketch Attached: ☒ Yes ☐ No Exterior Colour Scheme:

### 1. Cabinetry

	Style and Colour	Counter Top	Hardware
Kitchen / Breakfast	PVC SLAB MERINGUE	P-345-LM INUKSHUK TAUPE	9677 HANDLE
Kitchen Island	PVC SLAB MERINGUE	P-345-LM INUKSHUK TAUPE	9677 HANDLE
Laundry Room			
Powder Room	PVC SLAB CARAWAY	6697-46 AGRENTA ROMANO	9677 HANDLE
Main Bathroom	PVC SLAB CARAWAY	6697-46 AGRENTA ROMANO	9677 HANDLE
Master Ensuite Bathroom	PVC SLAB CARAWAY	P-344-LM INUKSHUK GREY	9677 HANDLE
Second Ensuite Bathroom (If Applicable)			

Appliances Custom Size Fridge ☐ Yes ☒ No Valance Lighting ☐ Yes ☒ No Microwave / Range Hood ☐ Yes ☒ No  
 Cooktop / Rangetop ☐ Yes ☒ No Built in Wall Oven ☐ Yes ☒ No Slide-in Range ☐ Yes ☒ No  
 Comment ☐ Yes ☒ No ☐ Yes ☒ No ☐ Yes ☒ No

### 2. Flooring

	Selection
FOYER	13" X 13" MALENA ICE - 46-164 STANDARD
Main Hall	13" X 13" MALENA ICE - 46-164 STANDARD (IN FRONT OF STAIRS)
Back Hall	
Breakfast	13" X 13" MALENA ICE - 46-164 STANDARD
Laundry Room	13" X 13" MALENA ICE - 46-164 STANDARD
Kitchen	13" X 13" MALENA ICE - 46-164 STANDARD
Powder Room	13" X 13" MALENA ICE - 46-164 STANDARD
Main Bathroom	13" X 13" MALENA ICE - 46-164 STANDARD
Master Ensuite	13" X 13" MALENA ICE - 46-164 STANDARD
Bathroom (If Applicable)	
Mud Room	
GARAGE LANDING	13" X 13" MALENA ICE - 46-164 STANDARD
Living Room	
Dining Room	
Family / Great Room	3-1/2" X 3/4" ELEMENTS ENGINEERED HARDWOOD - STURGEON COLOUR
Den / Library / Study	
Basement Landing (If Applies)	
Lower Landing (If Applicable)	3-1/2" X 3/4" ELEMENTS ENGINEERED HARDWOOD - STURGEON COLOUR
Upper Landing	3-1/2" X 3/4" ELEMENTS ENGINEERED HARDWOOD - STURGEON COLOUR
Upper Hall	3-1/2" X 3/4" ELEMENTS ENGINEERED HARDWOOD - STURGEON COLOUR
Master Bedroom	MOHAWK SO SWEET #04 WITH STANDARD UNDERPAD
Bedroom #2	MOHAWK SO SWEET #04 WITH STANDARD UNDERPAD
Bedroom #3	MOHAWK SO SWEET #04 WITH STANDARD UNDERPAD
Bedroom #4	
Bedroom #5	

Flooring Continued on Page 2

Initial: PA SF

Page 1 of 3



Purchasers: ROMUALDO D HERNANDEZ & SARAH M FERRO  
 Telephone Res. / Bus: /  
 Decor Advisor: Steffanee Appio  
 Property: 162 BLOCK 131 of Plan - Draft Approval S  
 Project: KINGSMEN (THAMES) INC.  
 Model and Elevation: Richard (2602) Elev B2 3 Bed - 2+1 Bath

### 2. Flooring - Continued -

Upgrade Underpad	Type	Area
	STANDARD	BEDROOMS ONLY
Carpet on Stairs	Capped	Runner - *Upgrade
Comment		

MOHAWK SO SWEET #04 WITH STANDARD UNDERPAD

### 3. Plumbing Fixtures / Faucets

Kitchen	STD	Second Ensuite		Powder Room	STD
Master Ensuite	STD			Other Room	
Main Bathroom	STD				

Comment

### 4. Wall Tile

	Tile Selection	Listello	Insert	Insert Selection
Main Bathroom	8" X 10" MALENA ICE - 52-189 STANDARD	<input type="checkbox"/>	<input type="checkbox"/>	
Master Ensuite				
Tub Deck	13" X 13" MALENA ICE - 46-164 STANDARD	<input type="checkbox"/>	<input type="checkbox"/>	
Tub Apron	13" X 13" MALENA ICE - 46-164 STANDARD	<input type="checkbox"/>	<input type="checkbox"/>	
Tub Surround	13" X 13" MALENA ICE - 46-164 STANDARD	<input type="checkbox"/>	<input type="checkbox"/>	
Shower Stall	8" X 10" MALENA ICE - 52-189 STANDARD	<input type="checkbox"/>	<input type="checkbox"/>	
Second Ensuite		<input type="checkbox"/>	<input type="checkbox"/>	
		<input type="checkbox"/>	<input type="checkbox"/>	
Kitchen Backsplash		<input type="checkbox"/>	<input type="checkbox"/>	
Complete Backsplash		<input type="checkbox"/>	<input type="checkbox"/>	

Comment

2" X 2" STANDARD WHITE MOSAIC SHOWER FLOOR TILE



horizontal stacked

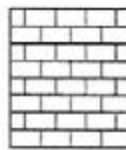

brick pattern



vertical stacked



diagonal/diamond

### 5. Fireplace

	Living Room			Family Room			Other Room - Specify		
	Purchased	As Per Plan	N/A	Purchased	As Per Plan	N/A	Purchased	As Per Plan	N/A
Fireplace Type	<input type="radio"/>	<input type="radio"/>	<input type="radio"/>	<input type="radio"/>	<input checked="" type="radio"/>	<input type="radio"/>	<input type="radio"/>	<input type="radio"/>	<input type="radio"/>
Mantle Type				STANDARD					
Over Mantle				STANDARD					
Colour / Stain									
Surround									
Hearth									
Comment									

Initial:

RA SF

Page 2 of 3

Purchasers: ROMUALDO D HERNANDEZ & SARAH M FERRELL  
 Telephone Res. / Bus: /  
 Decor Advisor: Steffanee Appio  
 Property: 162 BLOCK 131 of Plan - Draft Approval S  
 Project: KINGSMEN (THAMES) INC.  
 Model and Elevation: Richard (2602) Elev B2 3 Bed - 2+1 Bath

### 6. Trim Carpentry

Door Hardware STANDARD

Interior Trim STANDARD

Comment

Interior Doors

☐ 2 Panel Arch Top

☐ 2 Panel Square Top

☒ 6 Panel



Initial for Door Style RA

### 7. Railings and Pickets

Railing Package STANDARD

Railing Colour STURGEON

Wood Stairs ☐ No ☒ Oak

Picket Colour STURGEON

Tread Colour STURGEON

Comment

STAIN OAK STAIRS TO COMPLIMENT HARDWOOD - ELEMENTS STURGEON COLOURS

### 8. Plaster Mouldings and Medallions

Foyer

Main Hall

Living Room

Dining Room

Family Room

Kitchen/Breakfast

Den/Library

Lower Landing

Comment

### 9. Wall Paint

STANDARD KINGSMEN WHITE

Smooth Ceilings ☐ First Floor

☐ First Floor incl. Second Floor Hall

☒ First and Second Floor

☐ Throughout

☐ Not Applicable

Trim Paint

### 10. Additional Comments

### 11. Disclaimers and Notes

- Colours of all materials are as close as possible to builder's selection, but not necessarily identical due to variances in manufacturing.
- Any extras listed above are null and void unless accompanied by a separate invoice/amendment. Said invoice must be paid in full.
- The Purchaser acknowledges that after Interior Colour Selection form is signed and dated, no further changes will be permitted other than re-selection due to unavailability. RA Purchaser's Initials
- The Purchaser acknowledges reading and accepting the "Kingsmen Group Décor Centre Disclaimers" form. This document contains other miscellaneous disclaimers.

This Interior Colour Selection is final and approved by:

Purchaser:

Signature: [Signature]

Date: June 3/19

Signature: [Signature]

Date: June 3/19

Vendor:

KINGSMEN (THAMES) INC.

Aldo mirigello

June 4, 19

Page 3 of 3



TOWNHOME 2602

# Richard

B1/B2A

1810/1805 SQ. FT.

3-4 1/2 2-3+1



## MAIN FLOOR

4A-10162

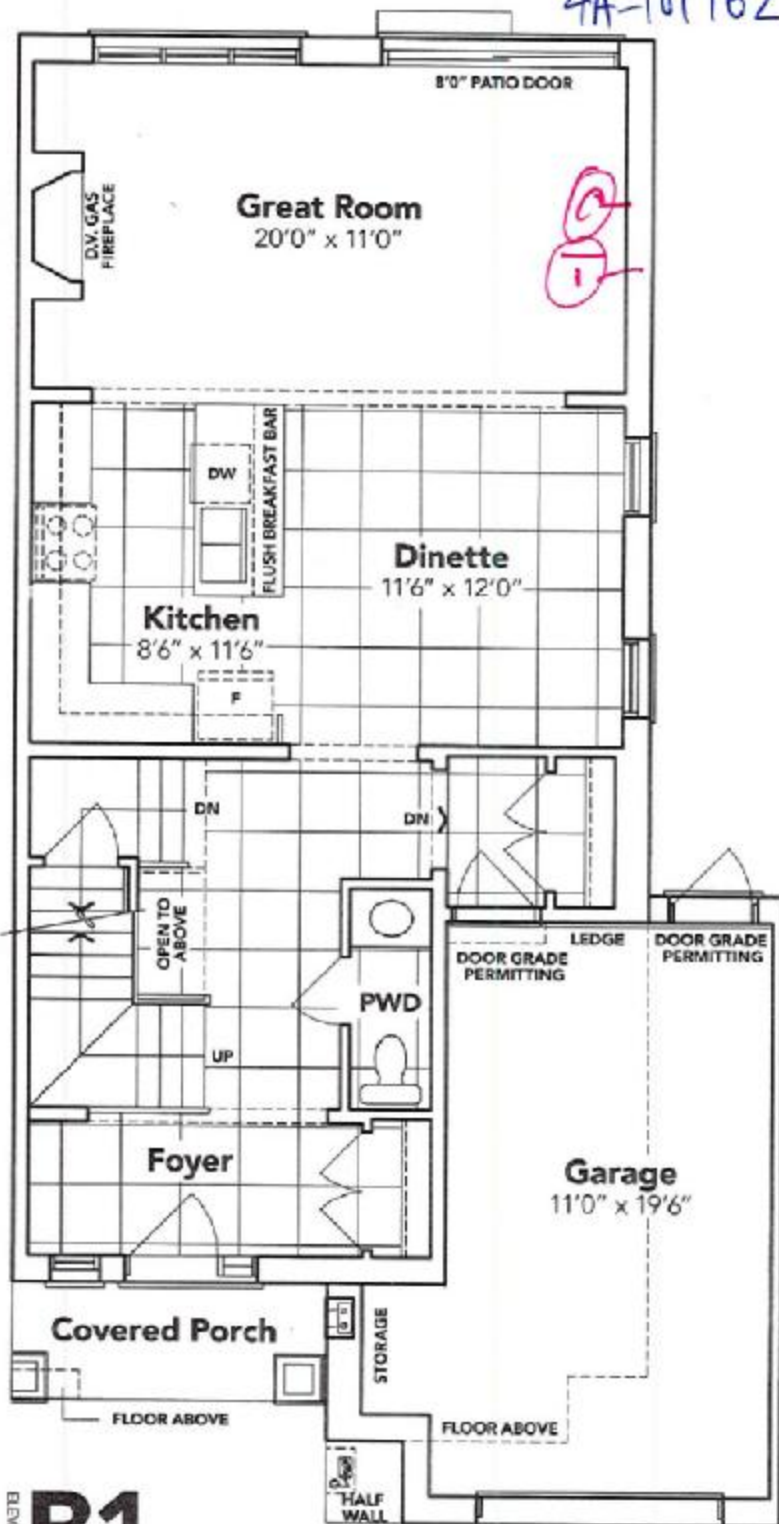

B1



This sketch is provided solely for reference to those items noted on the account. Upgrades/Extras. All other details, dimensions & layouts are for illustrative purposes only and may not be applicable to the Purchaser's Model.

Site Woodstock Lot 162  
Date 6/19  
Purchaser Initials SF Production Initials \_\_\_\_\_

Circle  
Telephone



# SECOND FLOOR

**KINGSIIEN**  
GROUP INC.

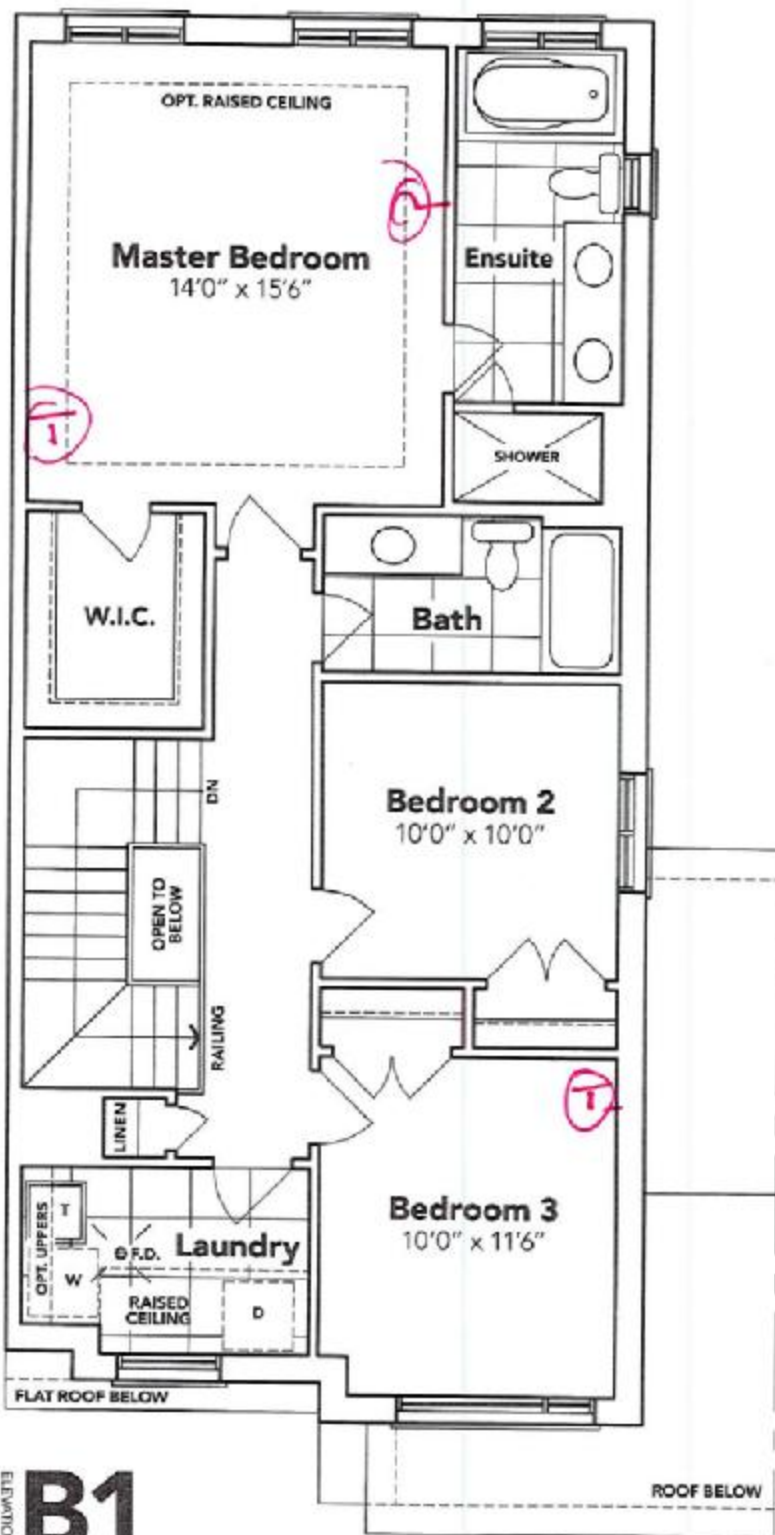

## OPT. SECOND FLOOR



## BASEMENT

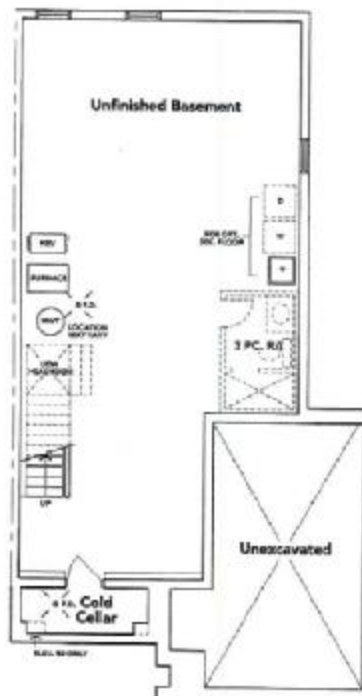

**HAVELOCK**  
**CORNERS**  
WOODSTOCK

This sketch is provided solely for reference and is not to be used for construction. All dimensions and details are approximate and may vary.

Site Woodstock Lot 162  
Date 6/3/19  
Purchaser Initials SF Production Initials \_\_\_\_\_

*Handwritten in red:*  
Cable  
Telephone