

KINGSMEN (THAMES) INC. / Havelock Corners (Kingsmen)

Lot/Unit: 188 BLOCK 135 Phase/Building: 4A Model/Floor Plan: Henry (2601) Elev B2B 3
Bed - 2+1 Bath

Audio And Security

Inv.4505	1 - LOCATION OF STANDARD PHONE AND CABLE OUTLETS AS PER SKETCH ATTACHED LOCATE AT STANDARD HEIGHT	
Line 57243	Note:	
27May19 / 27May19		

CABINETRY APPLIANCE - FRIDGE

Inv.4505	1 - LOCATION: KITCHEN	
	59 CM FRIDGE CABINET - 2 GABLES & CABINET 59 CM DEEP - DEEP - STANDARD LINE	
Line 57252	Note:	
27May19 / 27May19		

CABINETRY BASE CABINETS

Inv.4505	1 - LOCATION: KITCHEN	
	BASE PIE CUT CORNER - STANDARD LINE	
Line 57255	Note:	
27May19 / 27May19		

CABINETRY WALL AND HUTCH

Inv.4505	1 - LOCATION: KITCHEN	
	UPPER ANGLE CORNER - PRICE IS PER UNIT - STANDARD LINE	
Line 57254	Note: NO GLASS OR MATCHING INTERIOR	
27May19 / 27May19		

Hardwood

Inv.4505	2 - LOCATION: MAIN AND UPPER LANDINGS	
	HARDWOOD - UPGRADE 2 - 3-1/2" X 3/4" ELEMENTS ENGINEERED HARDWOOD STAINED IN LIEU OF NATURAL FINISH	
Line 57249	Note: ELEMENTS BEARSKIN COLOUR	
27May19 / 27May19		
Inv.4505	1 - LOCATION: GREAT ROOM	
	HARDWOOD - UPGRADE 2 - 3-1/2" X 3/4" ELEMENTS ENGINEERED HARDWOOD STAINED IN LIEU OF NATURAL FINISH	
Line 57250	Note: ELEMENTS BEARKSKIN COLOUR	
27May19 / 27May19		
Inv.4505	1 - LOCATION: DINING ROOM	
	HARDWOOD - UPGRADE 2 - 3-1/2" X 3/4" ELEMENTS ENGINEERED HARDWOOD STAINED IN LIEU OF NATURAL FINISH	
Line 57251	Note: ELEMENTS BEARSKIN COLOUR	
27May19 / 27May19		

KINGSMEN (THAMES) INC. / Havelock Corners (Kingsmen)

Lot/Unit: 188 BLOCK 135 Phase/Building: 4A Model/Floor Plan: Henry (2601) Elev B2B 3
Bed - 2+1 Bath

Inv.4505	1 - LOCATION: UPPER HALLWAY	
	HARDWOOD - UPGRADE 2 - 3-1/2" X 3/4" ELEMENTS ENGINEERED HARDWOOD STAIN IN LIEU OF STANDARD CARPET	
Line 57253	Note: ELEMENTS BEARSKIN COLOUR	
27May19 / 27May19		

Heating And Air Conditioning

Inv.4505	1 - LOCATION: EXTERIOR	
	AS PER SCHEDULE PE ITEM # 4 - VENDOR TO SUPPLY AND INSTALL AIR CONDITIONING UNIT, SIZED ACCORDINGLY, FROM VENDOR'S STANDARD SELECTION	
Line 57241	Note: LOCATION TO BE DETERMINED BY VENDOR	
27May19 / 27May19		

Inv.4505	1 - LOCATION: EXTERIOR	
	AS PER SCHEDULE PE ITEM #5 - VENDOR TO INSTALL CAPPED GAS LINE (ROUGH IN ONLY) AT REAR OF HOME FOR FUTURE BBQ LOCATION. APPLIANCE TO BE SUPPLIED AND INSTALLED BY PURCHASER AFTER CLOSING	
Line 57242	Note: LOCATION TO BE DETERMINED BY VENDOR	
27May19 / 27May19		

PAINT AND DRYWALL

Inv.4505	1 - LOCATION: MAIN STAIRS	
	PAINT EXTRAS - STAIN RAILINGS AND PICKETS (PER FLIGHT) OAK	
Line 57247	Note: ELEMENTS BEARSKIN COLOUR	
27May19 / 27May19		

Inv.4505	1 - LOCATION: MAIN STAIRS	
	PAINT EXTRAS - STAIN STAIRS (EXCLUDING RAILINGS) (PER FLIGHT - OAK)	
Line 57248	Note: ELEMENTS BEARSKIN COLOUR	
27May19 / 27May19		

EXTRAS AS PER OFFER

5 FREE APPLIANCES ? STAINLESS STEEL FRONT - FRIDGE: STOVE AND DISHWASHER. WHITE WASHER AND DRYER (SUPPLIED ONLY, NOT INSTALLED, FROM BUILDERS STANDARD LINE) TO ARRANGE DELIVERY ? CALL THE BRICK COMMERCIAL SALES DIVISION AT (416) 249-4373. <i>Worksheet</i> Note:	
VENDOR TO SUPPLY & INSTALL AIR CONDITIONING UNIT, SIZED ACCORDINGLY, FROM VENDORS STANDARD SAMPLES. <i>Worksheet</i> Note:	
VENDOR TO INSTALL CAPPED GAS LINE (ROUGH-IN ONLY) AT REAR OF HOME FOR FUTURE BBQ LOCATION. LOCATION TO BE FINALIZED AT VENDORS SOLE DISCRETION. <i>Worksheet</i> Note:	

Purchaser: NIGEL KWAME POKU

Property: 188 BLOCK 135 of Plan - Draft Approval S

Telephone Res. / Bus: /

Project: KINGSMEN (THAMES) INC.

Decor Advisor: Steffanee Appio

Model and Elevation: Henry (2601) Elev B2B 3 Bed - 2+1 Bath

Layout Changes: ☐ Yes ☒ No

Sketch Attached: ☒ Yes ☐ No

Exterior Colour Scheme:

1. Cabinetry

	Style and Colour	Counter Top	Hardware
Kitchen / Breakfast	PVC SLAB CARAWAY	6698-46 PALOMA POLAR	9677 HANDLE
Kitchen Island	PVC SLAB CARAWAY	6698-46 PALOMA POLAR	9677 HANDLE
Laundry Room			
Powder Room	PVC SLAB CARAWAY	P-344-LM INUKSHUK GREY	9677 HANDLE
Main Bathroom	PVC SLAB MERINGUE	4954K-22 WHITE DI PESCO	9677 HANDLE
Master Ensuite Bathroom	PVC SLAB CARAWAY	P-344-LM INUKSHUK GREY	9677 HANDLE
Second Ensuite Bathroom (If Applicable)			

Appliances

Custom Size Fridge

☐ Yes ☒ No

Valance Lighting

☐ Yes ☒ No

Microwave / Range Hood

☐ Yes ☒ No

Cooktop / Rangetop

☐ Yes ☒ No

Built in Wall Oven

☐ Yes ☒ No

Slide-in Range

☐ Yes ☒ No

Comment

2. Flooring

Selection

FOYER	13" X 13" KEATON ICE - 46-173 STANDARD
Main Hall	13" X 13" KEATON ICE - 46-173 STANDARD (IN FRONT OF POWDER ROOM)
Back Hall	
Breakfast	13" X 13" KEATON ICE - 46-173 STANDARD
Laundry Room	13" X 13" CINQ GREY - 46-147 STANDARD
Kitchen	13" X 13" KEATON ICE - 46-173 STANDARD
Powder Room	13" X 13" KEATON ICE - 46-173 STANDARD
Main Bathroom	13" X 13" CINQ GREY - 46-147 STANDARD
Master Ensuite	13" X 13" CINQ GREY - 46-147 STANDARD
Bathroom (If Applicable)	
Mud Room	
Living Room	
Dining Room	3-1/2" X 3/4" ELEMENTS ENGINEERED HARDWOOD - BEARSKIN COLOUR
Family / Great Room	3-1/2" X 3/4" ELEMENTS ENGINEERED HARDWOOD - BEARSKIN COLOUR
Den / Library / Study	
Basement Landing (If Applies)	
Lower Landing (If Applicable)	3-1/2" X 3/4" ELEMENTS ENGINEERED HARDWOOD - BEARSKIN COLOUR
Upper Landing	3-1/2" X 3/4" ELEMENTS ENGINEERED HARDWOOD - BEARSKIN COLOUR
Upper Hall	3-1/2" X 3/4" ELEMENTS ENGINEERED HARDWOOD - BEARSKIN COLOUR
Master Bedroom	MOHAWK SO SWEET #04 WITH STANDARD UNDERPAD
Bedroom #2	MOHAWK SO SWEET #04 WITH STANDARD UNDERPAD
Bedroom #3	MOHAWK SO SWEET #04 WITH STANDARD UNDERPAD
Bedroom #4	MOHAWK SO SWEET #04 WITH STANDARD UNDERPAD
Bedroom #5	

Flooring Continued on Page 2

Initial: NP

Page 1 of 3

Purchaser: NIGEL KWAME POKU

Property: 188 BLOCK 135 of Plan - Draft Approval S

Telephone Res. / Bus: /

Project: KINGSMEN (THAMES) INC.

Decor Advisor: Steffanee Appio

Model and Elevation: Henry (2601) Elev B2B 3 Bed - 2+1 Bath

2. Flooring - Continued -

Upgrade Underpad

Type

STANDARD

Area

BEDROOMS ONLY

Carpet on Stairs

Capped

Runner - *Upgrade

Comment

MOHAWK SO SWEET #04 WITH STANDARD UNDERPAD

3. Plumbing Fixtures / Faucets

Kitchen

STD

Second Ensuite

Powder Room

STD

Master Ensuite

STD

Other Room

Main Bathroom

STD

Comment

4. Wall Tile

	Tile Selection	Listello	Insert	Insert Selection
Main Bathroom	8" X 10" CINQ GREY - 52-147 STANDARD	<input type="checkbox"/>	<input type="checkbox"/>	
Master Ensuite				
Tub Deck	13" X 13" CINQ GREY - 46-147 STANDARD	<input type="checkbox"/>	<input type="checkbox"/>	
Tub Apron	13" X 13" CINQ GREY - 46-147 STANDARD	<input type="checkbox"/>	<input type="checkbox"/>	
Tub Surround	13" X 13" CINQ GREY - 46-147 STANDARD	<input type="checkbox"/>	<input type="checkbox"/>	
Shower Stall	8" X 10" CINQ GREY - 52-147 STANDARD	<input type="checkbox"/>	<input type="checkbox"/>	
Second Ensuite		<input type="checkbox"/>	<input type="checkbox"/>	
		<input type="checkbox"/>	<input type="checkbox"/>	
Kitchen Backsplash		<input type="checkbox"/>	<input type="checkbox"/>	
Complete Backsplash		<input type="checkbox"/>	<input type="checkbox"/>	

Comment

2" X 2" STANDARD WHITE MOSAIC SHOWER FLOOR TILES

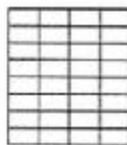

horizontal stacked

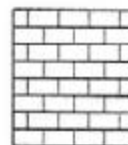

brick pattern



vertical stacked



diagonal/diamond

5. Fireplace

Living Room

Purchased

As Per Plan

N/A

Family Room

Purchased

As Per Plan

N/A

Other Room - Specify

Purchased

As Per Plan

N/A

Fireplace Type

Mantle Type

Over Mantle

Colour / Stain

Surround

Hearth

Comment

STANDARD

STANDARD

Initial:

NP

Page 2 of 3

Purchaser: NIGEL KWAME POKU

Property: 188 BLOCK 135 of Plan - Draft Approval S

Telephone Res. / Bus: /

Project: KINGSMEN (THAMES) INC.

Decor Advisor: Steffanee Appio

Model and Elevation: Henry (2601) Elev B2B 3 Bed - 2+1 Bath

6. Trim Carpentry

Door Hardware STANDARD

Interior Trim STANDARD

Comment

Interior Doors

☒ 2 Panel Arch Top

☐ 2 Panel Square Top

☐ 6 Panel

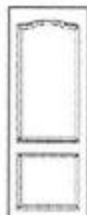

Initial for Door Style

NP

7. Railings and Pickets

Railing Package STANDARD

Railing Colour BEARSKIN

Wood Stairs ☐ No ☒ Oak

Picket Colour BEARSKIN

Tread Colour BEARSKIN

Comment

STAIN OAK STAIRS TO COMPLIMENT HARDWOOD - ELEMENTS BEARSKIN COLOUR

8. Plaster Mouldings and Medallions

Foyer

Main Hall

Living Room

Dining Room

Family Room

Kitchen/Breakfast

Den/Library

Lower Landing

Comment

9. Wall Paint

STANDARD KINGSMEN WHITE

Smooth Ceilings ☐ First Floor

☐ First Floor incl. Second Floor Hall

☒ First and Second Floor

☐ Throughout

☐ Not Applicable

Trim Paint

10. Additional Comments

11. Disclaimers and Notes

- Colours of all materials are as close as possible to builder's selection, but not necessarily identical due to variances in manufacturing.
- Any extras listed above are null and void unless accompanied by a separate invoice/amendment. Said invoice must be paid in full.
- The Purchaser acknowledges that after Interior Colour Selection form is signed and dated, no further changes will be permitted other than re-selection due to unavailability. Purchaser's Initials
- The Purchaser acknowledges reading and accepting the "Kingsmen Group Décor Centre Disclaimers" form. This document contains other miscellaneous disclaimers.

This Interior Colour Selection is final and approved by:

Purchaser:

Signature: Nigel Poku Date: May 27

Vendor:

KINGSMEN (THAMES) INC.

Aldo mrigella

may 31, 19.

Page 3 of 3

ELEVATION R2

SECOND FLOOR

KINGSIIEN
GROUP INC.

4A 10+188

OPT. SECOND FLOOR



BASEMENT

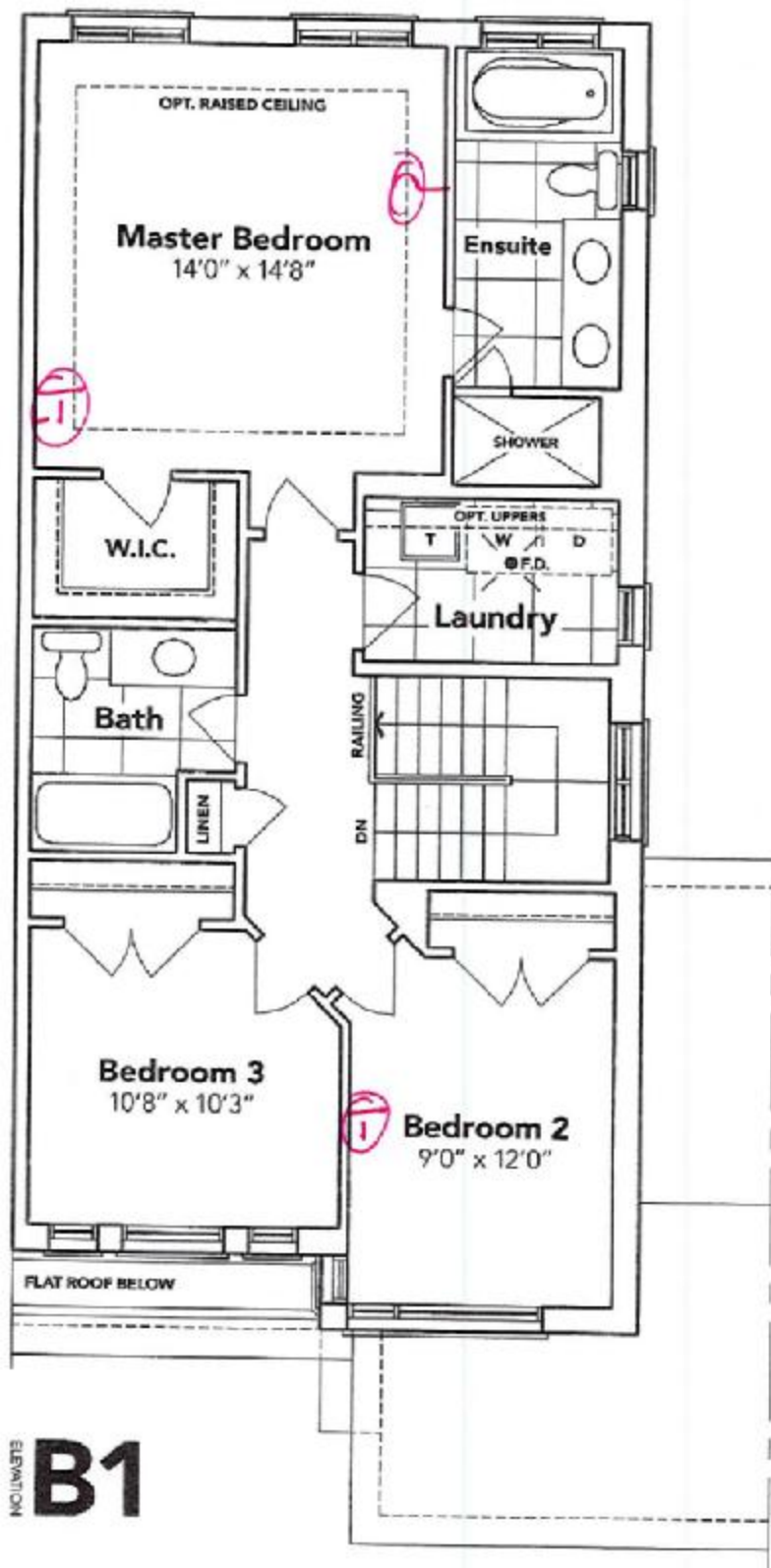
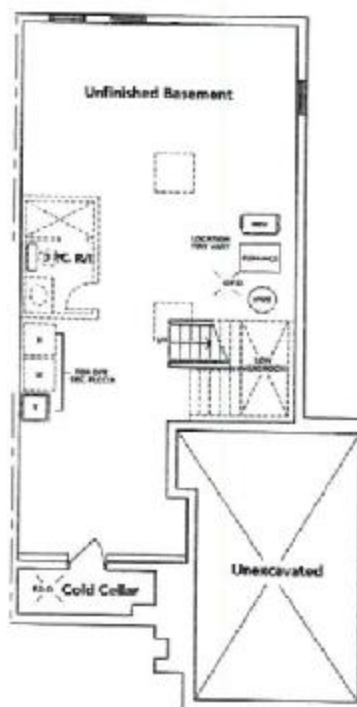

B1

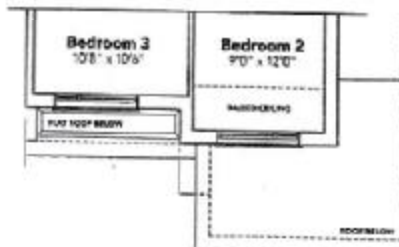

B2A



B2B

Cable
Telephone

HAVELOCK
CORNERS
WOODSTOCK

All prices, figures, sizes, specifications and information are subject to change without notice. All areas and stated dimensions are approximate. Actual usable floor space, living area and square footage may vary from stated dimensions. 2. A.S. Model No. 101

This sketch is provided solely for reference to those items noted on the accompanying "Upgrades/Extras". All other details, dimensions & layouts are for illustrative purposes only and may not be applicable to the Purchaser's Model.

Site Woodstock Lot 188

Date 5/27/19

Purchaser Initials NP Production Initials _____