

KINGSMEN (THAMES) INC. / Havelock Corners (Kingsmen)

Lot/Unit: 106 Phase/Building: 4A Model/Floor Plan: Catherine (3004) Elev B 4 Bed - 2+1 Bath

Audio And Security

Inv.4507	1 - LOCATION OF STANDARD CABLE AND PHONE OUTLETS AS PER SKETCH ATTACHED	
	CABLE IN GREAT ROOM TO BE CENTRED TO WALL ABOVE FIREPLACE AND LOCATED AT APPROXIMATELY 75" HIGH ABOVE FINISHED FLOOR.	
Line 57259	Note: AN ELECTRICAL OUTLET ABOVE FIREPLACE HAS NOT BEEN PURCHASED AND WILL NOT BE SUPPLIED.	
28May19 / 28May19		

Hardwood

Inv.4507	2 - LOCATION: MAIN AND UPPER LANDING	
	HARDWOOD - UPGRADE 2 - ELEMENTS 3-1/2" X 3/4" ENGINEERED HARDWOOD STAINED IN LIEU OF NATURAL FINISH	
Line 57267	Note: ELEMENTS STURGEON COLOUR	
28May19 / 28May19		
Inv.4507	1 - LOCATION: GREAT ROOM	
	HARDWOOD - UPGRADE 2 - ELEMENTS 3-1/2" X 3/4" ENGINEERED HARDWOOD STAINED IN LIEU OF NATURAL FINISH	
Line 57268	Note: ELEMENTS STURGEON COLOUR	
28May19 / 28May19		
Inv.4507	1 - LOCATION: DINING ROOM	
	HARDWOOD - UPGRADE 2 - ELEMENTS 3-1/2" X 3/4" ENGINEERED HARDWOOD STAINED IN LIEU OF NATURAL FINISH	
Line 57269	Note: ELEMENTS STURGEON COLOUR	
28May19 / 28May19		
Inv.4507	1 - LOCATION: UPPER HALLWAY	
	HARDWOOD - UPGRADE 2 - ELEMENTS 3-1/2" X 3/4" ENGINEERED HARDWOOD STAINED IN LIEU OF STANDARD CARPET	
Line 57270	Note: ELEMENTS STURGEON COLOUR	
28May19 / 28May19		

Heating And Air Conditioning

Inv.4507	1 - LOCATION: EXTERIOR	
	AS PER SCHEDULE PE ITEM # 3 - VENDOR TO INSTALL CAPPED GAS LINE (ROUGH IN ONLY) AT REAR OF HOME FOR FUTURE BBQ LOCATION. APPLIANCE TO BE SUPPLIED AND INSTALLED BY PURCHASER AFTER CLOSING	
Line 57257	Note: LOCATION TO BE DETERMINED BY VENDOR	
28May19 / 28May19		
Inv.4507	1 - LOCATION: EXTERIOR	
	AS PER SCHEDULE PE ITEM # 4 - VENDOR TO SUPPLY AND INSTALL AIR CONDITIONING UNT, SIZED ACCORDINGLY, FROM VENDOR'S STANDARD SELECTION	
Line 57258	Note: LOCATION TO BE DETERMINED BY VENDOR	
28May19 / 28May19		

PAINT AND DRYWALL

KINGSMEN (THAMES) INC. / Havelock Corners (Kingsmen)

Lot/Unit: 106 Phase/Building: 4A Model/Floor Plan: Catherine (3004) Elev B 4 Bed - 2+1 Bath

Inv.4507	1 - LOCATION: MAIN STAIRS	
	PAINT EXTRAS - STAIN RAILINGS AND PICKETS (PER FLIGHT)	
Line 57265	Note: ELEMENTS STURGEON COLOUR	
28May19 / 28May19		

Inv.4507	1 - LOCATION: MAIN STAIRS	
	PAINT EXTRAS - STAIN STAIRS (EXCLUDING RAILINGS) (PER FLIGHT - OAK)	
Line 57266	Note: ELEMENTS STURGEON COLOUR	
28May19 / 28May19		

Tile

Inv.4507	1 - LOCATION: POWDER ROOM HALLWAY	
	SUPPLY AND INSTALL CERAMIC FLOOR TILE IN LIEU OF STANDARD HARDWOOD IN POWDER ROOM HALLWAY. SELECTION IS FROM VENDOR'S STANDARD SELECTION.	
Line 57264	Note: LOCATION AS PER SKETCH ATTACHED	
28May19 / 28May19		

EXTRAS AS PER OFFER

VENDOR TO INSTALL CAPPED GAS LINE (ROUGH-IN ONLY) AT REAR OF HOME FOR FUTURE BBQ LOCATION. LOCATION TO BE FINALIZED AT VENDORS SOLE DISCRETION. <i>Worksheet</i> Note:	
VENDOR TO SUPPLY & INSTALL AIR CONDITIONING UNIT, SIZED ACCORDINGLY, FROM VENDORS STANDARD SAMPLES. <i>Worksheet</i> Note:	
5 FREE APPLIANCES ? STAINLESS STEEL FRONT ? FRIDGE: STOVE AND DISHWASHER. WHITE WASHER AND DRYER (SUPPLIED ONLY, NOT INSTALLED, FROM BUILDERS STANDARD LINE) TO ARRANGE DELIVERY ? CALL THE BRICK COMMERCIAL SALES DIVISION AT (416) 249-4373. <i>Worksheet</i> Note:	

Purchaser: NEIL VIKASH JANKIPRASAD

Property: 106 of Plan - Draft Approval SB17-03-08

Telephone Res. / Bus: /

Project: KINGSMEN (THAMES) INC.

Decor Advisor: Steffanee Appio

Model and Elevation: Catherine (3004) Elev B 4 Bed - 2+1 Bath

Layout Changes: ☐ Yes ☒ No

Sketch Attached: ☒ Yes ☐ No

Exterior Colour Scheme:

1. Cabinetry

	Style and Colour	Counter Top	Hardware
Kitchen / Breakfast	CAMDEN MAPLE OYSTER CL	1876K-52 SPRING CARNIVAL	9677 HANDLE
Kitchen Island	CAMDEN MAPLE OYSTER CL	1876K-52 SPRING CARNIVAL	9677 HANDLE
Laundry Room			
Powder Room	CAMDEN MAPLE OYSTER CL	1881K-52 CIPOLLINO BIANCO	171 KNOB
Main Bathroom	CAMDEN MAPLE OYSTER CL	1881K-52 CIPOLLINO BIANCO	171 KNOB
Master Ensuite Bathroom	CAMDEN MAPLE OYSTER CL	1881K-52 CIPOLLINO BIANCO	171 KNOB
Second Ensuite Bathroom (If Applicable)			

Appliances

Custom Size Fridge

☐ Yes ☒ No

Valance Lighting

☐ Yes ☒ No

Microwave / Range Hood

☐ Yes ☒ No

Cooktop / Rangetop

☐ Yes ☒ No

Built in Wall Oven

☐ Yes ☒ No

Slide-in Range

☐ Yes ☒ No

Comment

2. Flooring

Selection

FOYER	13" X 13" BELLINA GREY - 46-140 STANDARD
Main Hall	13" X 13" BELLINA GREY - 46-140 STANDARD (POWDER ROOM HALLWAY) UPGRADE AREA
Back Hall	
Breakfast	13" X 13" BELLINA GREY - 46-140 STANDARD
Laundry Room	13" X 13" KEATON ICE - 46-173 STANDARD
Kitchen	13" X 13" BELLINA GREY - 46-140 STANDARD
Powder Room	13" X 13" BELLINA GREY - 46-140 STANDARD
Main Bathroom	13" X 13" KEATON ICE - 46-173 STANDARD
Master Ensuite Bathroom (If Applicable)	13" X 13" KEATON ICE - 46-173 STANDARD
Mud Room	
Living Room	
Dining Room	3-1/2" X 3/4" ELEMENTS ENGINEERED HARDWOOD - STURGEON COLOUR
Family / Great Room	3-1/2" X 3/4" ELEMENTS ENGINEERED HARDWOOD - STURGEON COLOUR
Den / Library / Study	
Basement Landing (If Applies)	
Lower Landing (If Applicable)	3-1/2" X 3/4" ELEMENTS ENGINEERED HARDWOOD - STURGEON COLOUR
Upper Landing	3-1/2" X 3/4" ELEMENTS ENGINEERED HARDWOOD - STURGEON COLOUR
Upper Hall	3-1/2" X 3/4" ELEMENTS ENGINEERED HARDWOOD - STURGEON COLOUR
Master Bedroom	MOHAWK SO SWEET #04 WITH STANDARD UNDERPAD
Bedroom #2	MOHAWK SO SWEET #04 WITH STANDARD UNDERPAD
Bedroom #3	MOHAWK SO SWEET #04 WITH STANDARD UNDERPAD
Bedroom #4	MOHAWK SO SWEET #04 WITH STANDARD UNDERPAD
Bedroom #5	

Flooring Continued on Page 2

Initial: 

Page 1 of 3

Purchaser: NEIL VIKASH JANKIPRASAD

Property: 106 of Plan - Draft Approval SB17-03-08

Telephone Res. / Bus: /

Project: KINGSMEN (THAMES) INC.

Decor Advisor: Steffanee Appio

Model and Elevation: Catherine (3004) Elev B 4 Bed - 2+1 Bath

2. Flooring - Continued -

Upgrade Underpad	Type	Area
	STANDARD	BEDROOMS ONLY
Carpet on Stairs	Capped	Runner - *Upgrade
Comment		
MOHAWK SO SWEET #04 WITH STANDARD UNDERPAD		

3. Plumbing Fixtures / Faucets

Kitchen	STD	Second Ensuite		Powder Room	STD
Master Ensuite	STD			Other Room	
Main Bathroom	STD				

Comment

4. Wall Tile

	Tile Selection	Listello	Insert	Insert Selection
Main Bathroom	8" X 10" KEATON ICE - 52-192 STANDARD	<input type="checkbox"/>	<input type="checkbox"/>	
Master Ensuite				
Tub Deck	13" X 13" KEATON ICE - 46-173 STANDARD	<input type="checkbox"/>	<input type="checkbox"/>	
Tub Apron	13" X 13" KEATON ICE - 46-173 STANDARD	<input type="checkbox"/>	<input type="checkbox"/>	
Tub Surround	13" X 13" KEATON ICE - 46-173 STANDARD	<input type="checkbox"/>	<input type="checkbox"/>	
Shower Stall	8" X 10" KEATON ICE - 52-192 STANDARD	<input type="checkbox"/>	<input type="checkbox"/>	
Second Ensuite		<input type="checkbox"/>	<input type="checkbox"/>	
		<input type="checkbox"/>	<input type="checkbox"/>	
		<input type="checkbox"/>	<input type="checkbox"/>	
Kitchen Backsplash		<input type="checkbox"/>	<input type="checkbox"/>	
Complete Backsplash		<input type="checkbox"/>	<input type="checkbox"/>	

Comment

2" X 2" STANDARD WHITE MOSAIC SHOWER FLOOR TILE



horizontal stacked

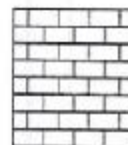

brick pattern



vertical stacked



diagonal/diamond

5. Fireplace

	Living Room			Family Room			Other Room - Specify		
	Purchased	As Per Plan	N/A	Purchased	As Per Plan	N/A	Purchased	As Per Plan	N/A
Fireplace Type	<input type="radio"/>	<input type="radio"/>	<input type="radio"/>	<input type="radio"/>	<input checked="" type="radio"/>	<input type="radio"/>	<input type="radio"/>	<input type="radio"/>	<input type="radio"/>
Mantle Type				STANDARD					
Over Mantle				STANDARD					
Colour / Stain									
Surround									
Hearth									
Comment									

Initial:

Purchaser: NEIL VIKASH JANKIPRASAD

Property: 106 of Plan - Draft Approval SB17-03-08

Telephone Res. / Bus: /

Project: KINGSMEN (THAMES) INC.

Decor Advisor: Steffanee Appio

Model and Elevation: Catherine (3004) Elev B 4 Bed - 2+1 Bath

6. Trim Carpentry

Door Hardware STANDARD

Interior Trim STANDARD

Comment

Interior Doors

☒ 2 Panel Arch Top

☐ 2 Panel Square Top

☐ 6 Panel

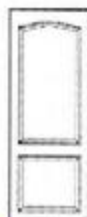

Initial for Door Style

M

7. Railings and Pickets

Railing Package STANDARD

Railing Colour STURGEON

Picket Colour STURGEON

Wood Stairs ☐ No ☒ Oak

Tread Colour STURGEON

Comment

STAIN OAK STAIRCASE TO COMPLIMENT HARDWOOD - ELEMENTS STURGEON COLOUR

8. Plaster Mouldings and Medallions

Foyer

Kitchen/Breakfast

Main Hall

Den/Library

Living Room

Lower Landing

Dining Room

Family Room

Comment

9. Wall Paint

STANDARD KINGSMEN WHITE

Smooth Ceilings ☐ First Floor

☐ First Floor incl. Second Floor Hall

☒ First and Second Floor

☐ Throughout

☐ Not Applicable

Trim Paint

10. Additional Comments

11. Disclaimers and Notes

- Colours of all materials are as close as possible to builder's selection, but not necessarily identical due to variances in manufacturing.
- Any extras listed above are null and void unless accompanied by a separate invoice/amendment. Said invoice must be paid in full.
- The Purchaser acknowledges that after Interior Colour Selection form is signed and dated, no further changes will be permitted other than re-selection due to unavailability. Purchaser's Initials
- The Purchaser acknowledges reading and accepting the "Kingsmen Group Décor Centre Disclaimers" form. This document contains other miscellaneous disclaimers.

This Interior Colour Selection is final and approved by:

Purchaser:

Signature: [Signature] Date: 28 MAY 2019

Vendor:

KINGSMEN (THAMES) INC. Aldo Mirigello

may 31, 19

Page 3 of 3

① Cable
① telephone

4A-lot 106

30' LOT MODEL 3004

Catherine

A/B
2100/2090 SQ. FT.
4 1/2 2+1



MAIN FLOOR

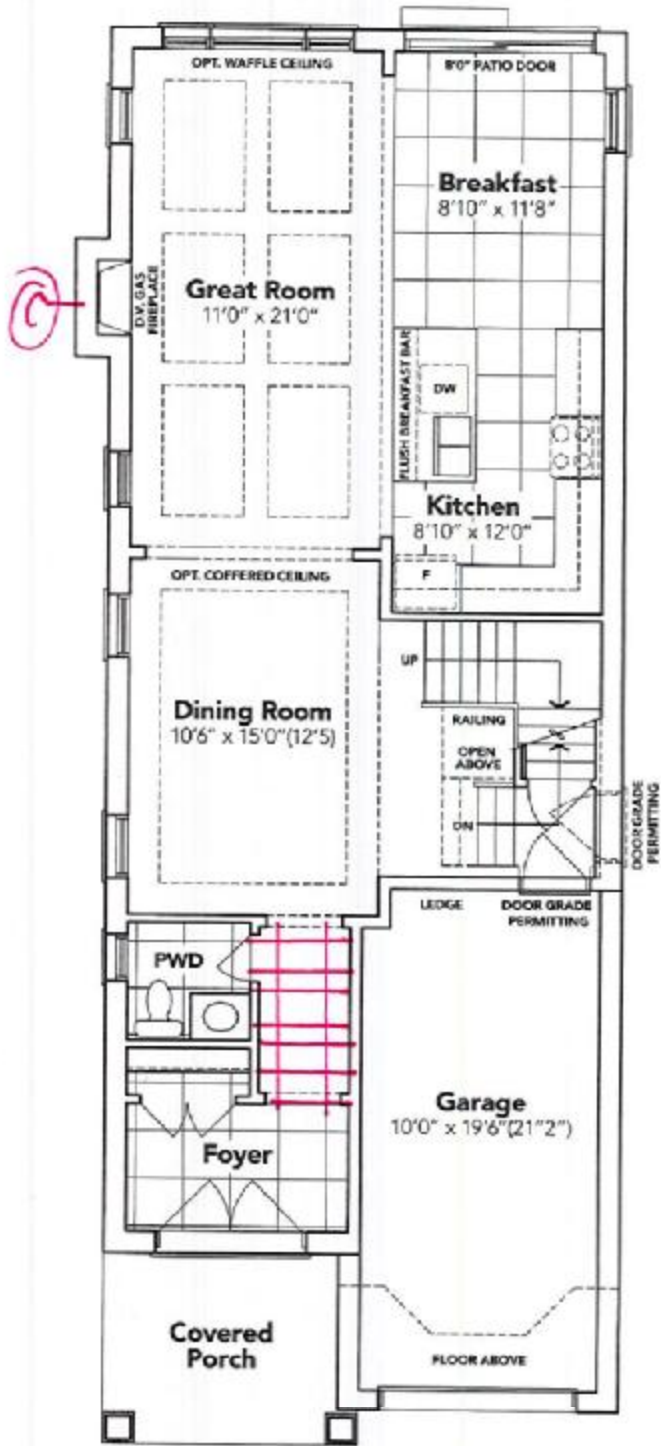

ELEVATION **A**

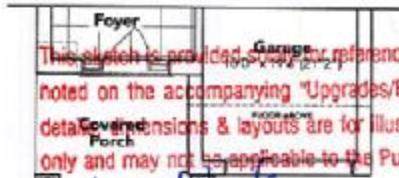

This sketch is provided for reference to those items noted on the accompanying "Upgrades/Extras". All other details, dimensions & layouts are for illustrative purposes only and may not be applicable to the Purchaser's Model.

Site Woodstock Lot 106
Date May 28/19
Purchaser Initials DR Production Initials _____

B

Circle 1 telephone

4A- lot 106

SECOND FLOOR

KINGSIIEN
GROUP INC.

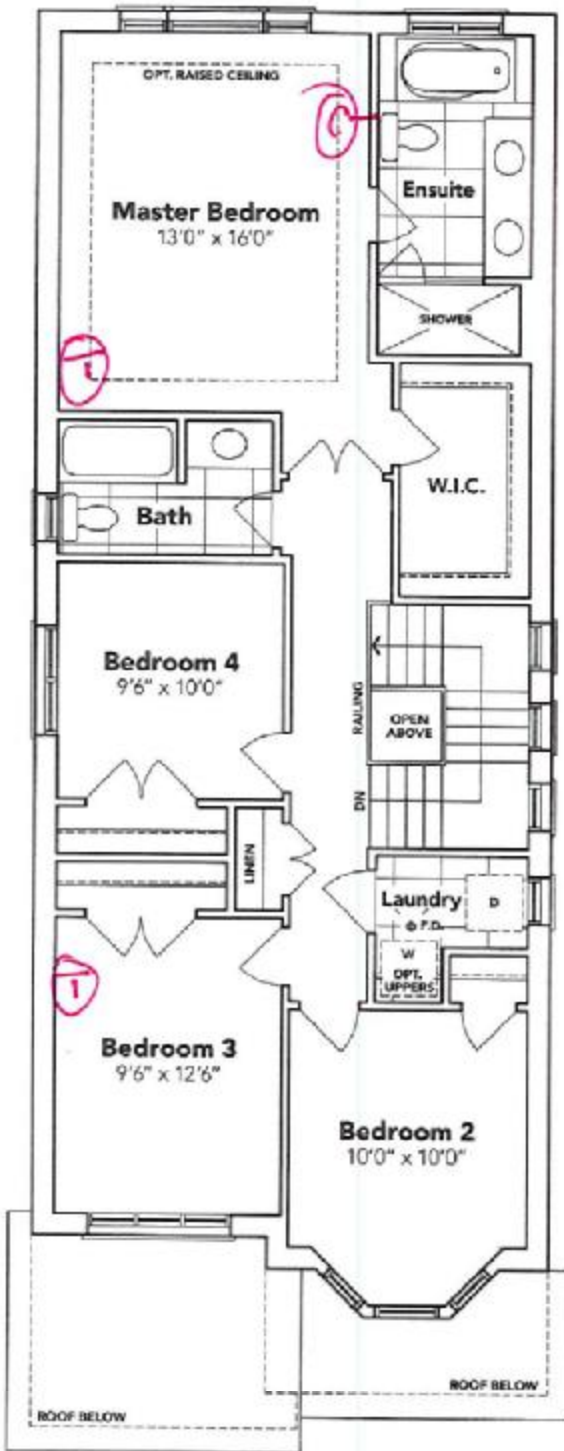

BASEMENT

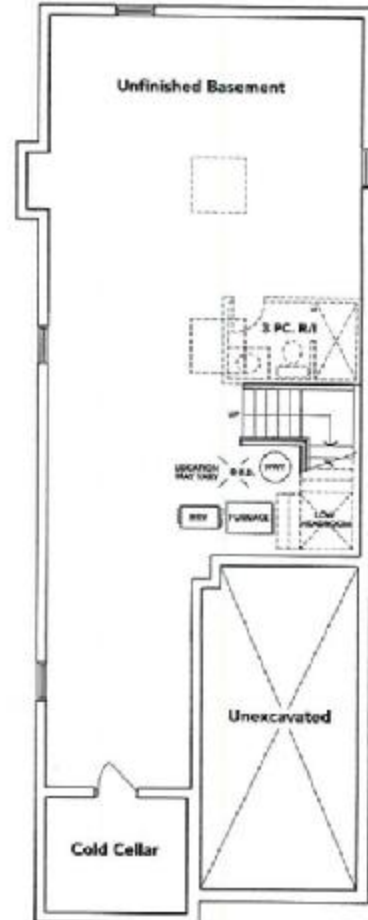

A

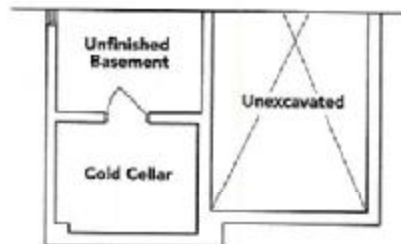

B

A



B

This sketch is provided solely for reference to those items noted on the accompanying "Upgrades/Extras". All other details, dimensions & layouts are for illustrative purposes only and may not be applicable to the Purchaser's Model.

Site Woodstock Lot 106

Date May 28/19

Purchaser Initials [Signature] Production Initials [Signature]



All prices, figures, sizes, specifications and information are subject to change without notice. All areas and stated dimensions are approximate. Actual usable floor space, living area and square footage may vary from stated floor area. E & O. E. Model 300A.