

KINGSMEN (THAMES) INC. / Havelock Corners (Kingsmen)

Lot/Unit: 210 BLOCK 139 Phase/Building: 4A Model/Floor Plan: Richard (2602) Elev B1 3
Bed - 2+1 Bath

Audio And Security

Inv.4498	1 - LOCATION OF STANDARD CABLE AND PHONE OUTLETS AS PER SKETCH ATTACHED LOCATE AT STANDARD HEIGHT	
Line 57209	Note:	
22May19 / 22May19		

CABINETRY APPLIANCE - FRIDGE

Inv.4498	1 - LOCATION: KITCHEN	
	59 CM FRIDGE CABINET - 2 GABLES & CABINET 59 CM DEEP - DEEP - STANDARD	
Line 57214	Note:	
22May19 / 22May19		

Carpet

Inv.4498	1 - LOCATION: BEDROOMS ONLY	
	SUPPLY AND INSTALL UPGRADE CARPET TO BEDROOMS ONLY - MOHAWK LANDSLIDE	
Line 57216	Note: MOHAWK LANDSLIDE #937 OPAL SLATE	
22May19 / 22May19		

Electrical

Inv.4498	1 - LOCATION: GREAT ROOM	
	SUPPLY AND INSTALL A STANDARD CEILING LIGHT FIXTURE TO OPERATE WITH EXISTING WALL SWITCH. TO BE CENTRED IN CEILING OF GREAT ROOM	
Line 57213	Note:	
22May19 / 22May19		

Hardwood

Inv.4498	1 - LOCATION: UPPER HALLWAY	
	SUPPLY AND INSTALL 3-1/2" X 3/4" ELEMENTS ENGINEERED HARDWOOD NATURAL FINISH IN LIEU OF STANDARD CARPET	
Line 57215	Note:	
22May19 / 22May19		

Heating And Air Conditioning

Inv.4498	1 - LOCATION: EXTERIOR	
	AS PER SCHEDULE PE ITEM # 4 - VENDOR TO INSTALL CAPPED GAS LINE (ROUGH IN ONLY) AT REAR OF HOME FOR FUTURE BBQ LOCATION. APPLIANCE TO BE SUPPLIED AND INSTALLED BY PURCHASER AFTER CLOSING	
Line 57207	Note: LOCATION TO BE DETERMINED BY VENDOR	
22May19 / 22May19		

KINGSMEN (THAMES) INC. / Havelock Corners (Kingsmen)

Lot/Unit: 210 BLOCK 139 Phase/Building: 4A Model/Floor Plan: Richard (2602) Elev B1 3
Bed - 2+1 Bath

Inv.4498	1 - LOCATION: EXTERIOR	
	AS PER SCHEDULE PE ITEM # 5 - VENDOR TO SUPPLY AND INSTALL AIR CONDITIONING, SIZED ACCORDINGLY, FROM VENDOR'S STANDARD SELECTION	
Line 57208	Note: LOCATION TO BE DETERMINED BY VENDOR	
22May19 / 22May19		

Trim

Inv.4498	1 - LOCATION: INTERIOR DOORS	
	SUPPLY AND INSTALL 2 PANEL INTERIOR DOOR IN LIEU OF STANDARD INTERIOR DOORS STANDARD HEIGHT	
Line 57217	Note:	
22May19 / 22May19		

EXTRAS AS PER OFFER

5 FREE APPLIANCES ? STAINLESS STEEL FRONT - FRIDGE: STOVE AND DISHWASHER. WHITE WASHER AND DRYER (SUPPLIED ONLY, NOT INSTALLED, FROM BUILDERS STANDARD LINE) TO ARRANGE DELIVERY ? CALL THE BRICK COMMERCIAL SALES DIVISION AT (416) 249-4373. <i>Worksheet</i> Note:	
VENDOR TO INSTALL CAPPED GAS LINE (ROUGH-IN ONLY) AT REAR OF HOME FOR FUTURE BBQ LOCATION. LOCATION TO BE FINALIZED AT VENDORS SOLE DISCRETION. <i>Worksheet</i> Note:	
VENDOR TO SUPPLY & INSTALL AIR CONDITIONING UNIT, SIZED ACCORDINGLY, FROM VENDORS STANDARD SAMPLES. <i>Worksheet</i> Note:	

Purchasers: BALVINDER KAUR & KARAMJIT KAUR

Property: 210 BLOCK 139 of Plan - Draft Approval S

Telephone Res. / Bus: (416) 431-2588 /

Project: KINGSMEN (THAMES) INC.

Decor Advisor: Steffanee Appio

Model and Elevation: Richard (2602) Elev B1 3 Bed - 2+1 Bath

Layout Changes: ☐ Yes ☒ No Sketch Attached: ☒ Yes ☐ No Exterior Colour Scheme:

1. Cabinetry

	Style and Colour	Counter Top	Hardware
Kitchen / Breakfast	PVC SLAB LATITUDE EAST	1876K-52 SPRING CARNIVAL	9677 HANDLE
Kitchen Island	PVC SLAB LATITUDE EAST	1876K-52 SPRING CARNIVAL	9677 HANDLE
Laundry Room			
Powder Room	PVC SLAB CARAWAY	4987K-07 LECHE VESTA	9677 HANDLE
Main Bathroom	PVC SLAB CARAWAY	4987K-07 LECHE VESTA	9677 HANDLE
Master Ensuite Bathroom	PVC SLAB CARAWAY	4987K-07 LECHE VESTA	9677 HANDLE
Second Ensuite Bathroom (If Applicable)			

Appliances

Custom Size Fridge

☐ Yes ☒ No

Valance Lighting

☐ Yes ☒ No

Microwave / Range Hood

☐ Yes ☒ No

Cooktop / Rangetop

☐ Yes ☒ No

Built in Wall Oven

☐ Yes ☒ No

Slide-in Range

☐ Yes ☒ No

Comment

2. Flooring

Selection

FOYER	13" X 13" CINQ WHITE - STANDARD
Main Hall	13" X 13" CINQ WHITE - STANDARD (IN FRONT OF STAIRS AND POWDER ROOM)
Back Hall	
Breakfast	13" X 13" CINQ WHITE - STANDARD
Laundry Room	13" X 13" CINQ WHITE - STANDARD
Kitchen	13" X 13" CINQ WHITE - STANDARD
Powder Room	13" X 13" CINQ WHITE - STANDARD
Main Bathroom	13" X 13" CINQ WHITE - STANDARD
Master Ensuite	13" X 13" CINQ WHITE - STANDARD
Bathroom (If Applicable)	
Mud Room	
GARAGE LANDING	13" X 13" CINQ WHITE - STANDARD
Living Room	
Dining Room	
Family / Great Room	3-1/2" X 3/4" ELEMENTS ENGINEERED HARDWOOD - NATURAL FINISH
Den / Library / Study	
Basement Landing (If Applies)	
Lower Landing (If Applicable)	3-1/2" X 3/4" ELEMENTS ENGINEERED HARDWOOD - NATURAL FINISH
Upper Landing	3-1/2" X 3/4" ELEMENTS ENGINEERED HARDWOOD - NATURAL FINISH
Upper Hall	3-1/2" X 3/4" ELEMENTS ENGINEERED HARDWOOD - NATURAL FINISH
Master Bedroom	MOHAWK LANDSLIDE #937 OPAL SLATE WITH STANDARD UNDERPAD
Bedroom #2	MOHAWK LANDSLIDE #937 OPAL SLATE WITH STANDARD UNDERPAD
Bedroom #3	MOHAWK LANDSLIDE #937 OPAL SLATE WITH STANDARD UNDERPAD
Bedroom #4	
Bedroom #5	

Flooring Continued on Page 2

Initial: SK KK

Page 1 of 3

Purchasers: BALVINDER KAUR & KARAMJIT KAUR

Property: 210 BLOCK 139 of Plan - Draft Approval S

Telephone Res. / Bus: (416) 431-2588 /

Project: KINGSMEN (THAMES) INC.

Decor Advisor: Steffanee Appio

Model and Elevation: Richard (2602) Elev B1 3 Bed - 2+1 Bath

2. Flooring - Continued -

Upgrade Underpad	Type STANDARD	Area BEDROOMS ONLY
Carpet on Stairs	Capped	Runner - *Upgrade
Comment	UPGRADE CARPET FOR BEDROOMS ONLY - MOHAWK LANDSLIDE #937 OPAL SLATE	

3. Plumbing Fixtures / Faucets

Kitchen	STD	Second Ensuite		Powder Room	STD
Master Ensuite	STD			Other Room	
Main Bathroom	STD				

Comment

4. Wall Tile

	Tile Selection	Listello	Insert	Insert Selection
Main Bathroom	8" X 10" CINQ WHITE - STANDARD	<input type="checkbox"/>	<input type="checkbox"/>	
Master Ensuite				
Tub Deck	13" X 13" CINQ WHITE - STANDARD	<input type="checkbox"/>	<input type="checkbox"/>	
Tub Apron	13" X 13" CINQ WHITE - STANDARD	<input type="checkbox"/>	<input type="checkbox"/>	
Tub Surround	13" X 13" CINQ WHITE - STANDARD	<input type="checkbox"/>	<input type="checkbox"/>	
Shower Stall	8" X 10" CINQ WHITE - STANDARD	<input type="checkbox"/>	<input type="checkbox"/>	
Second Ensuite		<input type="checkbox"/>	<input type="checkbox"/>	
		<input type="checkbox"/>	<input type="checkbox"/>	
Kitchen Backsplash		<input type="checkbox"/>	<input type="checkbox"/>	
Complete Backsplash		<input type="checkbox"/>	<input type="checkbox"/>	

Comment

2" X 2" STANDARD WHITE MOSAIC SHOWER FLOOR TILE



horizontal stacked

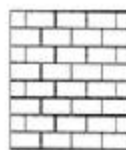

brick pattern



vertical stacked



diagonal/diamond

5. Fireplace

	Living Room			Family Room			Other Room - Specify		
	Purchased	As Per Plan	N/A	Purchased	As Per Plan	N/A	Purchased	As Per Plan	N/A
Fireplace Type	<input type="radio"/>	<input type="radio"/>	<input type="radio"/>	<input type="radio"/>	<input checked="" type="radio"/>	<input type="radio"/>	<input type="radio"/>	<input type="radio"/>	<input type="radio"/>
Mantle Type	STANDARD			STANDARD					
Over Mantle									
Colour / Stain									
Surround									
Hearth									
Comment									

Initial:

BY KK

Page 2 of 3

Purchasers: BALVINDER KAUR & KARAMJIT KAUR

Property: 210 BLOCK 139 of Plan - Draft Approval S

Telephone Res. / Bus: (416) 431-2588 /

Project: KINGSMEN (THAMES) INC.

Decor Advisor: Steffanee Appio

Model and Elevation: Richard (2602) Elev B1 3 Bed - 2+1 Bath

6. Trim Carpentry

Door Hardware STANDARD

Interior Trim STANDARD

Comment

Interior Doors

☐ 2 Panel Arch Top

☒ 2 Panel Square Top

☐ 6 Panel

Initial for Door Style BF KK

7. Railings and Pickets

Railing Package STANDARD

Railing Colour NATURAL FINISH

Wood Stairs ☐ No ☒ Oak

Picket Colour NATURAL FINISH

Tread Colour NATURAL FINISH

Comment

8. Plaster Mouldings and Medallions

Foyer

Main Hall

Living Room

Dining Room

Family Room

Kitchen/Breakfast

Den/Library

Lower Landing

Comment

9. Wall Paint

STANDARD KINGSMEN WHITE

Smooth Ceilings ☐ First Floor

☐ First Floor incl. Second Floor Hall

☒ First and Second Floor

☐ Throughout

☐ Not Applicable

Trim Paint

10. Additional Comments

11. Disclaimers and Notes

- Colours of all materials are as close as possible to builder's selection, but not necessarily identical due to variances in manufacturing.
- Any extras listed above are null and void unless accompanied by a separate invoice/amendment. Said invoice must be paid in full.
- The Purchaser acknowledges that after Interior Colour Selection form is signed and dated, no further changes will be permitted other than re-selection due to unavailability. Purchaser's Initials
- The Purchaser acknowledges reading and accepting the "Kingsmen Group Décor Centre Disclaimers" form. This document contains other miscellaneous disclaimers.

This Interior Colour Selection is final and approved by:

Purchaser:

Signature: BKaur Date: MAY/22/2019

Signature: Karamjit Kaur Date: MAY 22, 2019

Vendor: Aldo Mirigello
KINGSMEN (THAMES) INC.

ceiling light (+)

Cable telephone

4A-10+210

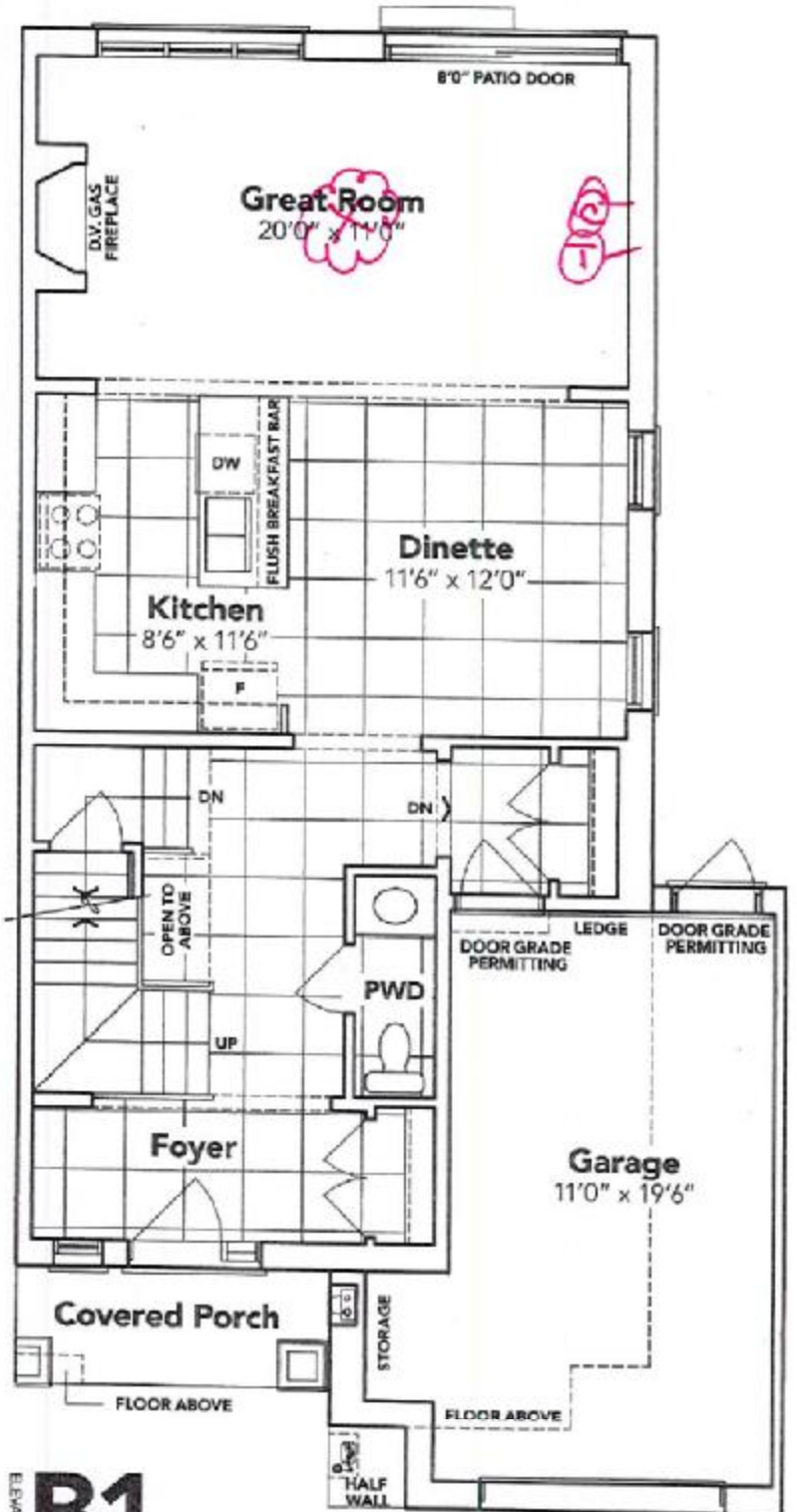
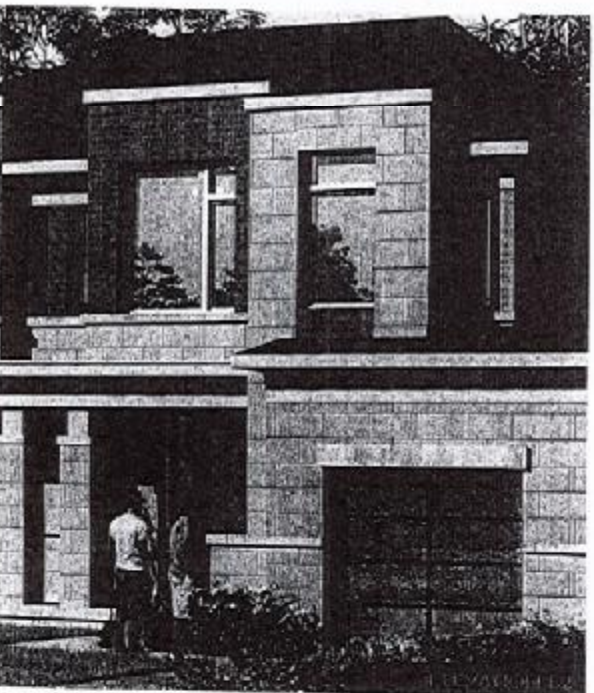
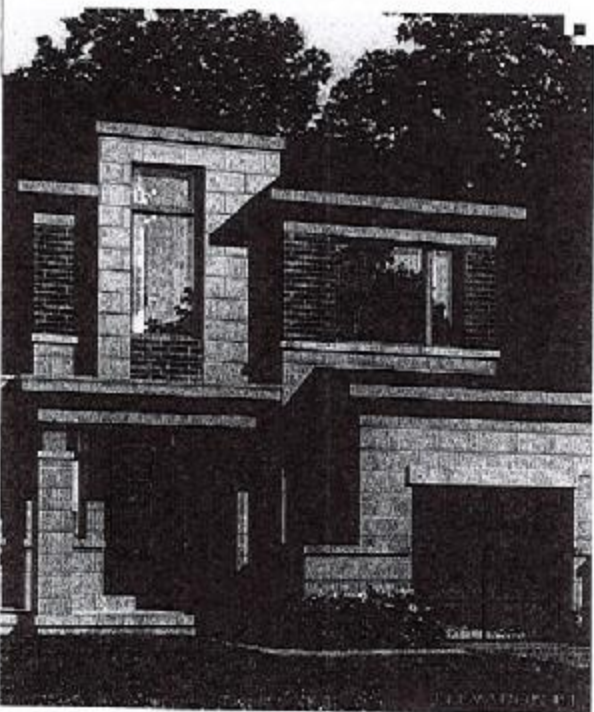
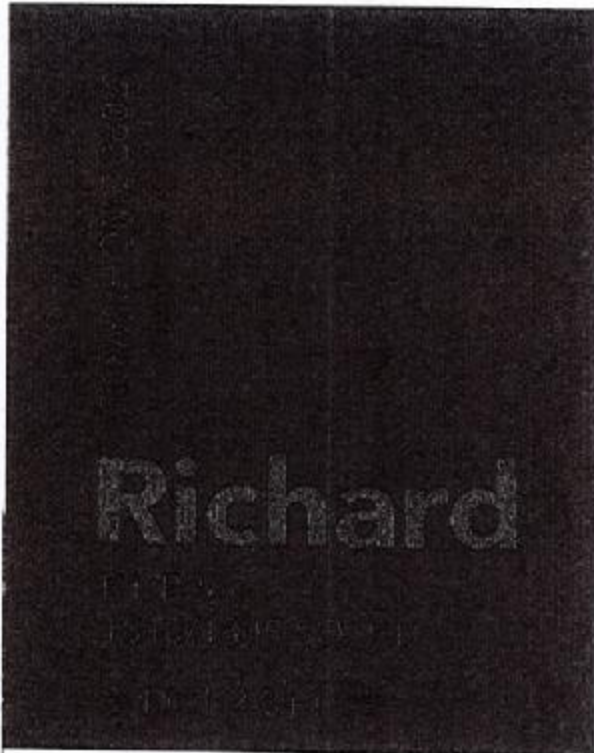

This sketch is provided solely for reference to those items noted on the accompanying "Upgrades/Extras". All other details, dimensions & layouts are for illustrative purposes only and may not be applicable to the Purchaser's Model.

Site Woodstock Lot 210-B1/139
 Date 5/22/19
 Purchaser Initials WJ Production Initials B2A KCK

① cable
① telephone

4A-101 210

KINGSIIEN

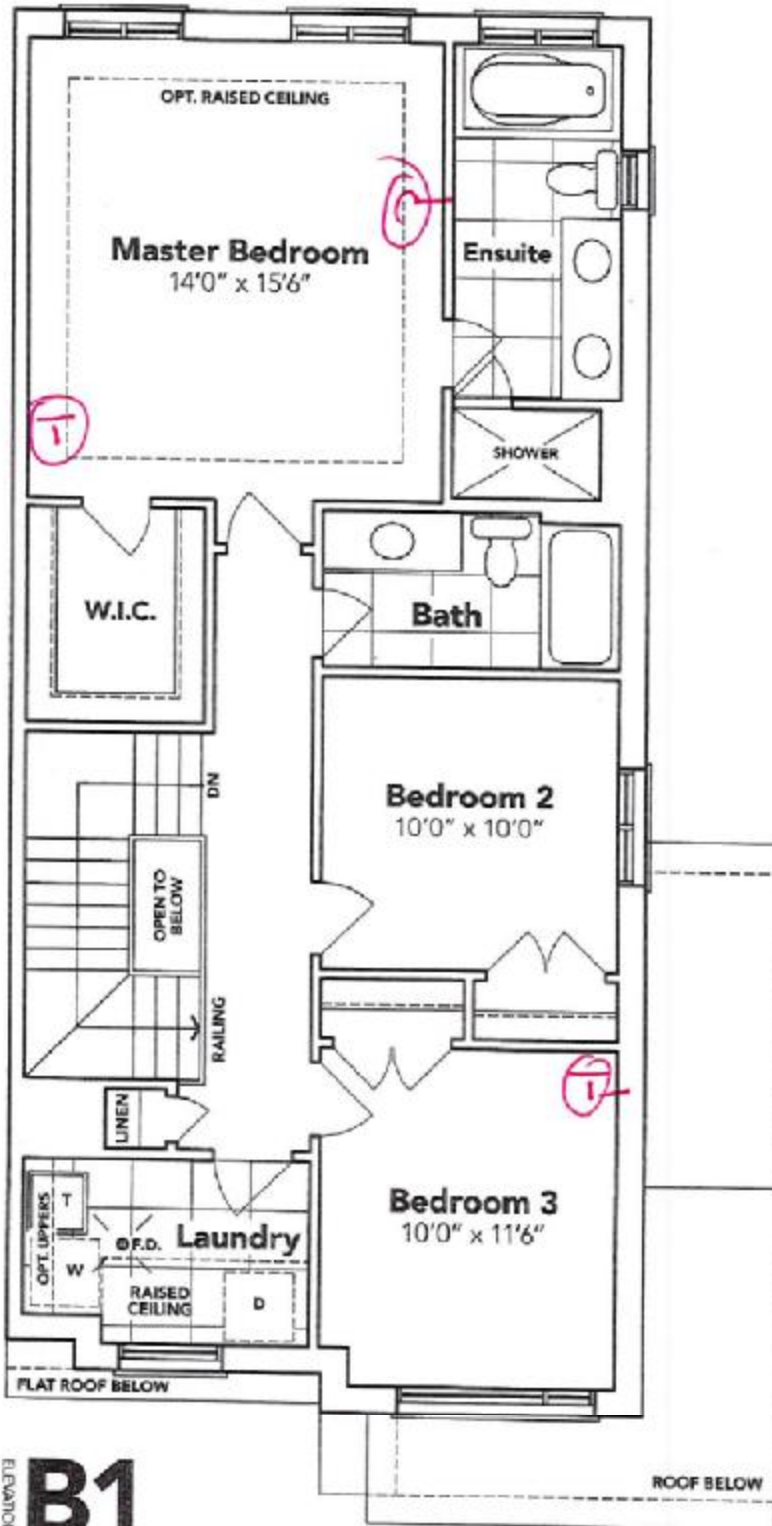

OPT. SECOND FLOOR

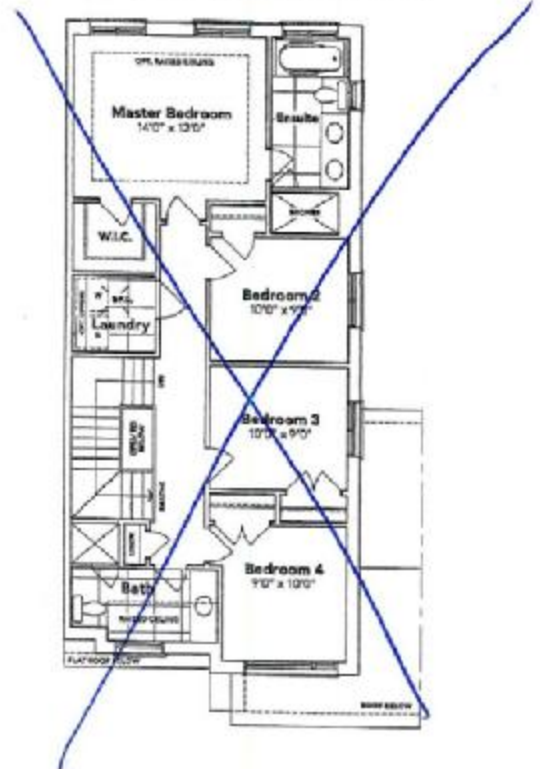

BASEMENT

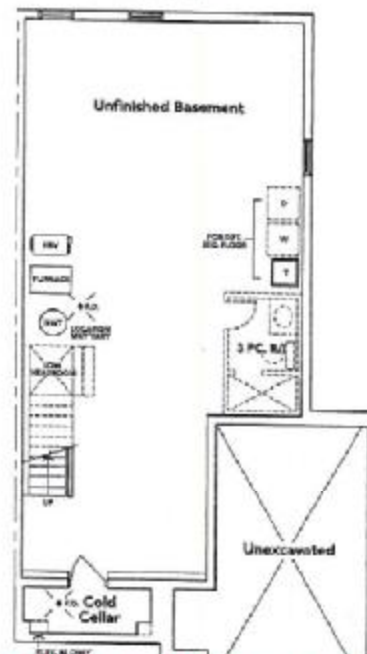

This sketch is provided solely for reference to those items noted on the accompanying "Upgrades/Extras". All other details, dimensions & layouts are for illustrative purposes only and may not be applicable to the Purchaser's Model.

Site Woodstock Lot 210-134

Date 5/2/19

Purchaser Initials BR Production Initials KK

HAVELOCK CORNERS
WOODSTOCK

All prices, figures, sizes, specifications and information are subject to change without notice. All areas and stated dimensions are approximate. Actual usable floor space, living area and square footage may vary from stated floor area. E. & O. E. Model 2602.



B2A

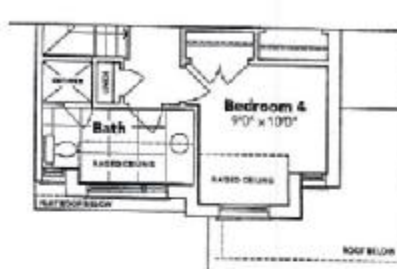

B2A OPT.