

KINGSMEN (THAMES) INC. / Havelock Corners (Kingsmen)

Lot/Unit: 155 BLOCK 129 Phase/Building: 4A Model/Floor Plan: William (2603) Elev B1 4
Bed - 2+1 Bath

Miscellaneous

Inv.4496	1 - LOCATION: BASEMENT	
	AS PER SCHEDULE PE ITEM # 4 - INSTALL OPTIONAL COLD CELLAR AS PER PLAN	
Line 57172	Note:	
18May19 / 19May19		

Audio And Security

Inv.4496	1 - LOCATION OF STANDARD CABLE AND PHONE OUTLETS AS PER SKETCH ATTACHED LOCATE AT STANDARD HEIGHT	
Line 57175	Note:	
18May19 / 19May19		

Heating And Air Conditioning

Inv.4496	1 - LOCATION: EXTERIOR	
	AS PER SCHEDULE PE ITEM # 5 - VENDOR TO INSTALL CAPPED GAS LINE (ROUGH IN ONLY) AT REAR OF HOME FOR FUTURE BBQ. PURCHASER TO SUPPLY AND INSTALL THEIR OWN APPLIANCE AFTER CLOSING	
Line 57173	Note: LOCATION TO BE DETERMINED BY VENDOR	
18May19 / 19May19		

Inv.4496	1 - LOCATION: EXTERIOR	
	AS PER SCHEDULE PE ITEM # 6 - VENDOR TO SUPPLY AND INSTALL AIR CONDITIONING UNIT, SIZED ACCORDINGLY, FROM VENDOR'S STANDARD SELECTION	
Line 57174	Note: LOCATION TO BE DETERMINED BY VENDOR	
18May19 / 19May19		

EXTRAS AS PER OFFER

5 FREE APPLIANCES ? STAINLESS STEEL FRONT ? FRIDGE: STOVE AND DISHWASHER. WHITE WASHER AND DRYER (SUPPLIED ONLY, NOT INSTALLED, FROM BUILDERS STANDARD LINE) TO ARRANGE DELIVERY ? CALL THE BRICK COMMERCIAL SALES DIVISION AT (416) 249-4373. Worksheet Note:	
INSTALL OPTIONAL COLD CELLAR AS PER PLAN Worksheet Note:	
VENDOR TO INSTALL CAPPED GAS LINE (ROUGH-IN ONLY) AT REAR OF HOME FOR FUTURE BBQ LOCATION. LOCATION TO BE FINALIZED AT VENDORS SOLE DISCRETION. Worksheet Note:	
VENDOR TO SUPPLY & INSTALL AIR CONDITIONING UNIT, SIZED ACCORDINGLY, FROM VENDORS STANDARD SAMPLES. Worksheet Note:	

Purchaser: IMOIMI IFIJE AHONKHAI

Property: 155 BLOCK 129 of Plan - Draft Approval S

Telephone Res. / Bus: /

Project: KINGSMEN (THAMES) INC.

Decor Advisor: Steffanee Appio

Model and Elevation: William (2603) Elev B1 4 Bed - 2+1 Bath

Layout Changes: ☐ Yes ☒ No Sketch Attached: ☒ Yes ☐ No Exterior Colour Scheme:

1. Cabinetry

	Style and Colour	Counter Top	Hardware
Kitchen / Breakfast	PVC SLAB LATITUDE EAST	1876K-52 SPRING CARNIVAL	9677 HANDLE
Kitchen Island	PVC SLAB LATITUDE EAST	1876K-52 SPRING CARNIVAL	9677 HANDLE
Laundry Room			
Powder Room	PVC SLAB CARAWAY	4964K-22 WHITE DI PESCO	9677 HANDLE
Main Bathroom	PVC SLAB CARAWAY	4964K-22 WHITE DI PESCO	9677 HANDLE
Master Ensuite Bathroom	PVC SLAB CARAWAY	4964K-22 WHITE DI PESCO	9677 HANDLE
Second Ensuite Bathroom (If Applicable)			
BUFFET NICHE	PVC SLAB LATITUDE EAST	1876K-52 SPRING CARNIVAL	9677 HANDLE

Appliances

Custom Size Fridge

☐ Yes ☒ No

Valance Lighting

☐ Yes ☒ No

Microwave / Range Hood

☐ Yes ☒ No

Cooktop / Rangetop

☐ Yes ☒ No

Built in Wall Oven

☐ Yes ☒ No

Slide-in Range

☐ Yes ☒ No

Comment

2. Flooring

	Selection
FOYER	13" X 13" CINQ WHITE - STANDARD
Main Hall	3-1/2" X 3/4" ELEMENTS ENGINEERED HARDWOOD - NATURAL FINISH (IN FRONT OF STAIRS)
Back Hall	
Breakfast	13" X 13" CINQ WHITE - STANDARD
Laundry Room	13" X 13" CINQ WHITE - STANDARD
Kitchen	13" X 13" CINQ WHITE - STANDARD
Powder Room	13" X 13" CINQ WHITE - STANDARD
Main Bathroom	13" X 13" CINQ WHITE - STANDARD
Master Ensuite	13" X 13" CINQ WHITE - STANDARD
Bathroom (If Applicable)	
Mud Room	13" X 13" CINQ WHITE - STANDARD
Living Room	
Dining Room	3-1/2" X 3/4" ELEMENTS ENGINEERED HARDWOOD - NATURAL FINISH
Family / Great Room	3-1/2" X 3/4" ELEMENTS ENGINEERED HARDWOOD - NATURAL FINISH
Den / Library / Study	
Basement Landing (If Applies)	
Lower Landing (If Applicable)	3-1/2" X 3/4" ELEMENTS ENGINEERED HARDWOOD - NATURAL FINISH
Upper Landing	3-1/2" X 3/4" ELEMENTS ENGINEERED HARDWOOD - NATURAL FINISH
Upper Hall	MOHAWK SO SWEET # 01 WITH STANDARD UNDERPAD
Master Bedroom	MOHAWK SO SWEET # 01 WITH STANDARD UNDERPAD
Bedroom #2	MOHAWK SO SWEET # 01 WITH STANDARD UNDERPAD
Bedroom #3	MOHAWK SO SWEET # 01 WITH STANDARD UNDERPAD
Bedroom #4	MOHAWK SO SWEET # 01 WITH STANDARD UNDERPAD
Bedroom #5	

Flooring Continued on Page 2

Initial:

I.A

Page 1 of 3

Purchaser: IMOHIMI IFIJE AHONKHAI

Property: 155 BLOCK 129 of Plan - Draft Approval S

Telephone Res. / Bus: /

Project: KINGSMEN (THAMES) INC.

Decor Advisor: Steffanee Appio

Model and Elevation: William (2603) Elev B1 4 Bed - 2+1 Bath

2. Flooring - Continued -

Upgrade Underpad	Type STANDARD	Area UPPER HALLWAY AND ALL BEDROOMS
Carpet on Stairs	Capped	Runner - *Upgrade
Comment	MOHAWK SO SWEET # 01 WITH STANDARD UNDERPAD	

3. Plumbing Fixtures / Faucets

Kitchen	STD	Second Ensuite		Powder Room	STD
Master Ensuite	STD			Other Room	
Main Bathroom	STD				

Comment

4. Wall Tile

	Tile Selection	Listello	Insert	Insert Selection
Main Bathroom	8" X 10" CINQ WHITE - STANDARD	<input type="checkbox"/>	<input type="checkbox"/>	
Master Ensuite				
Tub Deck	13" X 13" CINQ WHITE - STANDARD	<input type="checkbox"/>	<input type="checkbox"/>	
Tub Apron	13" X 13" CINQ WHITE - STANDARD	<input type="checkbox"/>	<input type="checkbox"/>	
Tub Surround	13" X 13" CINQ WHITE - STANDARD	<input type="checkbox"/>	<input type="checkbox"/>	
Shower Stall	8" X 10" CINQ WHITE - STANDARD	<input type="checkbox"/>	<input type="checkbox"/>	
Second Ensuite		<input type="checkbox"/>	<input type="checkbox"/>	
		<input type="checkbox"/>	<input type="checkbox"/>	
		<input type="checkbox"/>	<input type="checkbox"/>	
Kitchen Backsplash		<input type="checkbox"/>	<input type="checkbox"/>	
Complete Backsplash		<input type="checkbox"/>	<input type="checkbox"/>	

Comment

2" X 2" STANDARD WHITE MOSAIC SHOWER FLOOR TILES



horizontal stacked

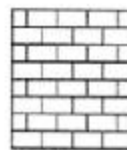

brick pattern



vertical stacked



diagonal/diamond

5. Fireplace

	Living Room			Family Room			Other Room - Specify		
	Purchased	As Per Plan	N/A	Purchased	As Per Plan	N/A	Purchased	As Per Plan	N/A
Fireplace Type	<input type="radio"/>	<input type="radio"/>	<input type="radio"/>	<input type="radio"/>	<input checked="" type="radio"/>	<input type="radio"/>	<input type="radio"/>	<input type="radio"/>	<input type="radio"/>
Mantle Type				STANDARD					
Over Mantle				STANDARD					
Colour / Stain									
Surround									
Hearth									
Comment									

Initial:

I.A

4A-16155

Purchaser: IMOHIMI IFIJE AHONKHAI

Property: 155 BLOCK 129 of Plan - Draft Approval S

Telephone Res. / Bus: /

Project: KINGSMEN (THAMES) INC.

Decor Advisor: Steffanee Appio

Model and Elevation: William (2603) Elev B1 4 Bed - 2+1 Bath

6. Trim Carpentry

Door Hardware STANDARD

Interior Trim STANDARD

Comment

Interior Doors

☐ 2 Panel Arch Top

☐ 2 Panel Square Top

☒ 6 Panel

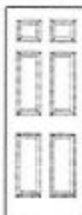

Initial for Door Style I.A

7. Railings and Pickets

Railing Package STANDARD

Railing Colour NATURAL FINISH

Wood Stairs ☐ No ☒ Oak

Picket Colour NATURAL FINISH

Tread Colour NATURAL FINISH

Comment

8. Plaster Mouldings and Medallions

Foyer

Main Hall

Living Room

Dining Room

Family Room

Kitchen/Breakfast

Den/Library

Lower Landing

Comment

9. Wall Paint

STANDARD KINGSMEN WHITE

Smooth Ceilings ☐ First Floor

☐ First Floor incl. Second Floor Hall

☒ First and Second Floor

☐ Throughout

☐ Not Applicable

Trim Paint

10. Additional Comments

11. Disclaimers and Notes

- Colours of all materials are as close as possible to builder's selection, but not necessarily identical due to variances in manufacturing.
- Any extras listed above are null and void unless accompanied by a separate invoice/amendment. Said invoice must be paid in full.
- The Purchaser acknowledges that after Interior Colour Selection form is signed and dated, no further changes will be permitted other than re-selection due to unavailability. I.A Purchaser's Initials
- The Purchaser acknowledges reading and accepting the "Kingsmen Group Décor Centre Disclaimers" form. This document contains other miscellaneous disclaimers.

This Interior Colour Selection is final and approved by:

Purchaser:

Signature: [Signature]

Date:

May 19, 2019

Vendor:

KINGSMEN (THAMES) INC.

Aldo Mirigello
May 24, 19

Cable
Telephone

4A-lot 155

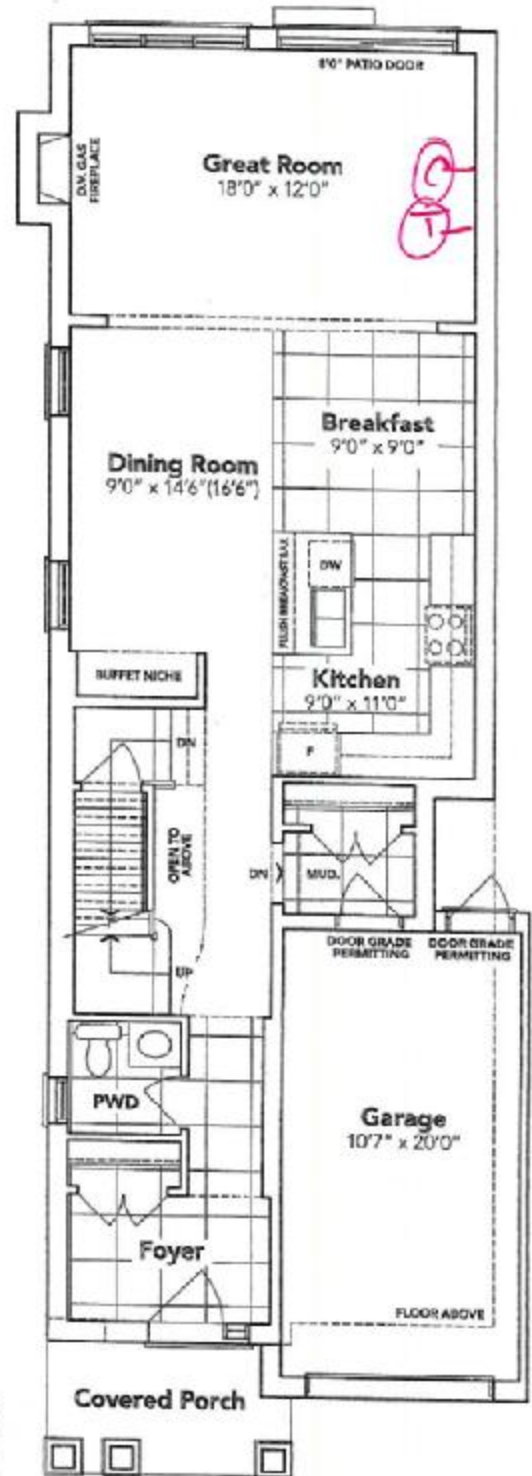
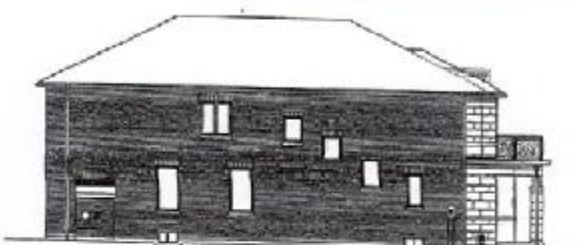
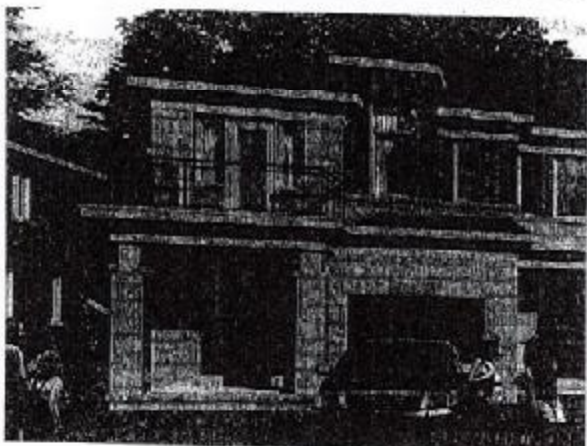
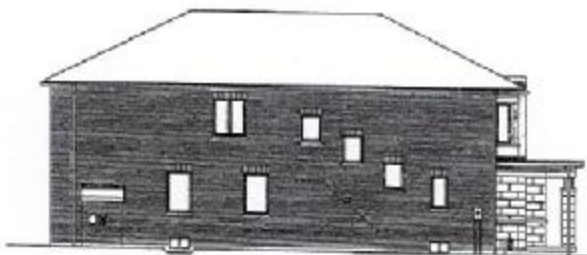
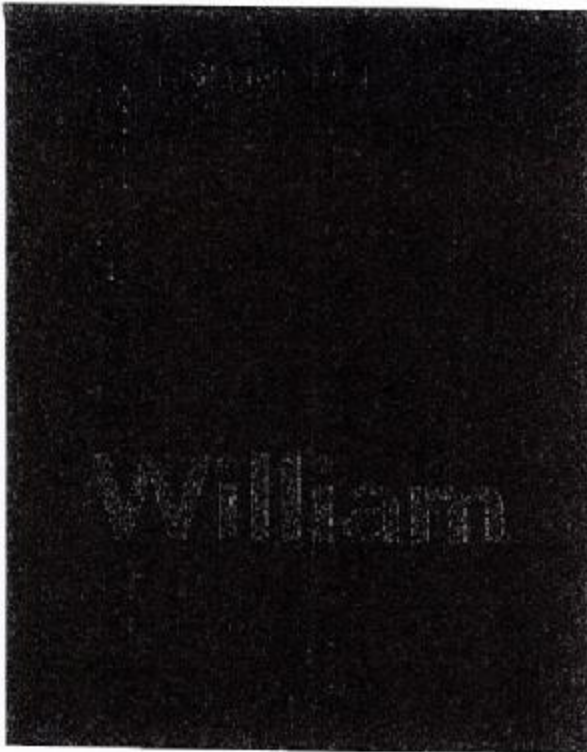

ELEVATION **B1**



This sketch is provided solely for reference to those items noted on the accompanying "Upgrade Extras". All other details, dimensions & layouts are for illustrative purposes only and may not be applicable to the Purchaser's Model.

Site Wardstock Lot 155

Date 5/19/19

Purchaser Initials I.A. Production is **B2A**

Cable
Telephone

4A-101155

KINGSIIEN



B1

OPT. SECOND FLOOR



BASEMENT

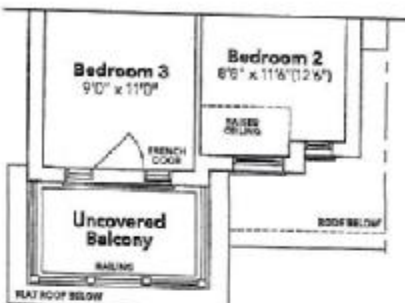
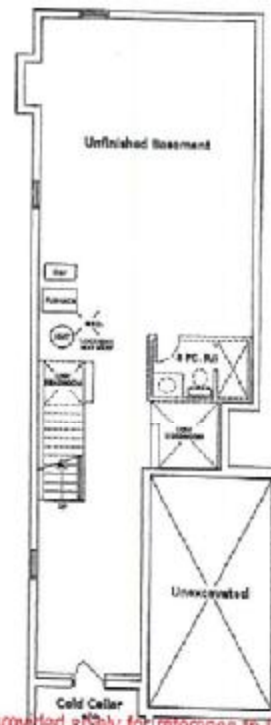

B2A

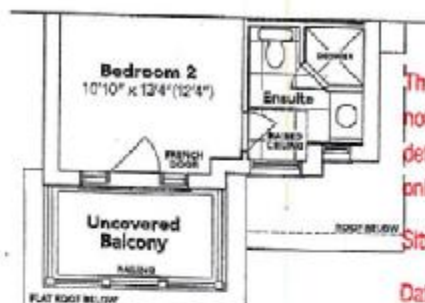

B2A OPT.

This sketch is provided solely for reference to those items noted on the accompanying "Upgrades/Extras". All other details, dimensions & layouts are for illustrative purposes only and may not be applicable to this Purchaser's Model.

Site 5190 **HAVELOCK CORNERS** 155
Date Verdery
Purchaser Initials 155

All prices, figures, fees, specifications and information are subject to change without notice. All areas and stated dimensions are approximate. Dimensions for lot coverage, 150 sq. ft. and 150 sq. ft. may vary with local zoning, E. & C. 150 sq. ft. Model 2000.