

KINGSMEN (THAMES) INC. / Havelock Corners (Kingsmen)

Lot/Unit: 122 BLOCK 123 Phase/Building: 4A Model/Floor Plan: George (2603) Elev B2 4
Bed - 2+1 Bath

Audio And Security

Inv.4464	1 - LOCATION OF STANDARD CABLE AND PHONE OUTLETS AS PER SKETCH ATTACHED LOCATE AT STANDARD HEIGHT	
Line 56962	Note:	
29Apr19 / 29Apr19		

Cabinetry

Inv.4460	1 - LOCATION: KITCHEN	
	59 CM FRIDGE CABINET P- 2 GABLES AND DEEP UPPER CABINET 59 CM STANDARD LINE	
Line 56937	Note:	
27Apr19 / 27Apr19		

Hardwood

Inv.4460	1 - LOCATION: MAIN AND UPPER LANDINGS	
	HARDWOOD - UPGRADE 2 - 3-1/2" X 3/4" ELEMENTS STAIN IN LIEU OF NATURAL FINISH	
Line 56933	Note: ELEMENTS BEARSKIN COLOUR	
27Apr19 / 27Apr19		
Inv.4460	1 - LOCATION: GREAT ROOM	
	HARDWOOD - UPGRADE 2 - 3-1/2" X 3/4" ELEMENTS STAIN IN LIEU OF NATURAL FINISH	
Line 56934	Note: ELEMENTS BEARSKIN COLOUR	
27Apr19 / 27Apr19		
Inv.4460	1 - LOCATION: DINING ROOM	
	HARDWOOD - UPGRADE 2 - 3-1/2" X 3/4" ELEMENTS STAIN IN LIEU OF NATURAL FINISH	
Line 56935	Note: ELEMENTS BEARSKIN COLOUR	
27Apr19 / 27Apr19		
Inv.4460	1 - LOCATION: MAIN HALL (IN FRONT OF STAIRS)	
	HARDWOOD - UPGRADE 2 - 3-1/2" X 3/4" ELEMENTS STAIN IN LIEU OF NATURAL FINISH	
Line 56936	Note: ELEMENTS BEARSKIN COLOUR	
27Apr19 / 27Apr19		

Heating And Air Conditioning

Inv.4460	1 - LOCATION: EXTERIOR	
	AS PER SCHEDULE PE ITEM # 2 - VENDOR TO SUPPLY AND INSTALL AIR CONDITIONING, SIZED ACCORDINGLY, FROM VENDOR'S STANDARD SELECTION	
Line 56929	Note:	
27Apr19 / 27Apr19		

KINGSMEN (THAMES) INC. / Havelock Corners (Kingsmen)

Lot/Unit: 122 BLOCK 123 Phase/Building: 4A Model/Floor Plan: George (2603) Elev B2 4
Bed - 2+1 Bath

Inv.4460	1 - LOCATION: EXTERIOR	
	AS PER SCHEDULE PE ITEM # 3 - VENDOR TO INSTALL CAPPED GAS LINE (ROUGH IN ONLY) AT REAR OF HOME FOR FUTURE BBQ. APPLIANCE TO BE SUPPLIED AND INSTALLED BY PURCHASER AFTER CLOSING	
Line 56930	Note:	
27Apr19 / 27Apr19		

Paint And Drywall

Inv.4460	1 - LOCATION: MAIN STAIRS	
	PAINT EXTRAS - STAIN STAIRS (EXCLUDING RAILINGS AND PICKETS) PER FLIGHT OAK	
Line 56931	Note: ELEMENTS BEARSKIN COLOUR	
27Apr19 / 27Apr19		
Inv.4460	1 - LOCATION: MAIN STAIRS	
	PAINT EXTRAS - STAIN RAILINGS AND PICKETS (PER FLIGHT) OAK	
Line 56932	Note: ELEMENTS BEARSKIN COLOUR	
27Apr19 / 27Apr19		

EXTRAS AS PER OFFER

5 FREE APPLIANCES ? STAINLESS STEEL FRONT ? FRIDGE: STOVE AND DISHWASHER. WHITE WASHER AND DRYER (SUPPLIED ONLY, NOT INSTALLED, FROM BUILDERS STANDARD LINE) TO ARRANGE DELIVERY ? CALL THE BRICK COMMERCIAL SALES DIVISION AT (416) 249-4373. <i>Worksheet</i> Note:	
VENDOR TO SUPPLY & INSTALL AIR CONDITIONING UNIT, SIZED ACCORDINGLY, FROM VENDORS STANDARD SAMPLES. <i>Worksheet</i> Note:	
VENDOR TO INSTALL CAPPED GAS LINE (ROUGH-IN ONLY) AT REAR OF HOME FOR FUTURE BBQ LOCATION. LOCATION TO BE FINALIZED AT VENDORS SOLE DISCRETION AT DECOR APPOINTMENT. <i>Worksheet</i> Note:	

Purchaser: SYED SHEERAZ BADAR

Property: 122 BLOCK 123 of Plan - Draft Approval S

Telephone Res. / Bus: /

Project: KINGSMEN (THAMES) INC.

Decor Advisor: Steffanee Apple

Model and Elevation: George (2603) Elev B2 4 Bed - 2+1 Bath

Layout Changes: ☐ Yes ☒ No Sketch Attached: ☒ Yes ☐ No Exterior Colour Scheme: ☐ Yes ☒ No

1. Cabinetry

	Style and Colour	Counter Top	Hardware
Kitchen / Breakfast	CAMDEN MAPLE POPPY SEED CL	1876K-52 SPRING CARNIVAL	171 KNOB
Kitchen Island	CAMDEN MAPLE POPPY SEED CL	1876K-52 SPRING CARNIVAL	171 KNOB
Laundry Room			
Powder Room	CAMDEN MAPLE SHALE GREY	4954K-22 WHITE DI PESCO	196 KNOB
Main Bathroom	CAMDEN MAPLE SHALE GREY	4954K-22 WHITE DI PESCO	196 KNOB
Master Ensuite Bathroom	CAMDEN MAPLE SHALE GREY	4954K-22 WHITE DI PESCO	196 KNOB
Second Ensuite Bathroom (If Applicable)			
BUFFET NICHE	CAMDEN MAPLE POPPY SEED CL	1876K-52 SPRING CARNIVAL	171 KNOB

Appliances

Custom Size Fridge

☐ Yes ☒ No

Valance Lighting

☐ Yes ☒ No

Microwave / Range Hood

☐ Yes ☒ No

Cooktop / Rangetop

☐ Yes ☒ No

Built in Wall Oven

☐ Yes ☒ No

Slide-in Range

☐ Yes ☒ No

Comment

2. Flooring

	Selection
FOYER	13" X 13" CINQ WHITE STANDARD
Main Hall	3-1/2" X 3/4" ELEMENTS ENGINEERED HARDWOOD - BEARSKIN COLOUR (IN FRONT OF STAIRS)
Back Hall	
Breakfast	13" X 13" CINQ WHITE STANDARD
Laundry Room	13" X 13" KEATON ICE - 46-173 STANDARD
Kitchen	13" X 13" CINQ WHITE STANDARD
Powder Room	13" X 13" CINQ WHITE STANDARD
Main Bathroom	13" X 13" KEATON ICE - 46-173 STANDARD
Master Ensuite	13" X 13" KEATON ICE - 46-173 STANDARD
Bathroom (If Applicable)	
Mud Room	13" X 13" CINQ WHITE STANDARD (INCLUDING WALK IN CLOSET)
Living Room	
Dining Room	3-1/2" X 3/4" ELEMENTS ENGINEERED HARDWOOD - BEARSKIN COLOUR
Family / Great Room	3-1/2" X 3/4" ELEMENTS ENGINEERED HARDWOOD - BEARSKIN COLOUR
Den / Library / Study	
Basement Landing (If Applies)	
Lower Landing (If Applicable)	3-1/2" X 3/4" ELEMENTS ENGINEERED HARDWOOD - BEARSKIN COLOUR
Upper Landing	3-1/2" X 3/4" ELEMENTS ENGINEERED HARDWOOD - BEARSKIN COLOUR
Upper Hall	MOHAWK SO SWEET #01 WITH STANDARD UNDERPAD
Master Bedroom	MOHAWK SO SWEET #01 WITH STANDARD UNDERPAD
Bedroom #2	MOHAWK SO SWEET #01 WITH STANDARD UNDERPAD
Bedroom #3	MOHAWK SO SWEET #01 WITH STANDARD UNDERPAD
Bedroom #4	MOHAWK SO SWEET #01 WITH STANDARD UNDERPAD
Bedroom #5	

Flooring Continued on Page 2

RECEIVED

Initial: 

Page 1 of 3

Purchaser: SYED SHEERAZ BADAR

Property: 122 BLOCK 123 of Plan - Draft Approval S

Telephone Res. / Bus: /

Project: KINGSMEN (THAMES) INC.

Decor Advisor: Steffanee Appio

Model and Elevation: George (2603) Elev B2 4 Bed - 2+1 Bath

2. Flooring - Continued -

Upgrade Underpad	Type STANDARD	Area UPPER HALLWAY AND ALL BEDROOMS
Carpet on Stairs	Capped	Runner - *Upgrade
Comment		

MOHAWK SO SWEET #01 WITH STANDARD UNDERPAD

3. Plumbing Fixtures / Faucets

Kitchen	STD	Second Ensuite		Powder Room	STD
Master Ensuite	STD			Other Room	
Main Bathroom	STD				

Comment

4. Wall Tile

	Tile Selection	Listello	Insert	Insert Selection
Main Bathroom	8" X 10" KEATON ICE - 52-192 STANDARD	<input type="checkbox"/>	<input type="checkbox"/>	
Master Ensuite				
Tub Deck	13" X 13" KEATON ICE - 46-173 STANDARD	<input type="checkbox"/>	<input type="checkbox"/>	
Tub Apron	13" X 13" KEATON ICE - 46-173 STANDARD	<input type="checkbox"/>	<input type="checkbox"/>	
Tub Surround	13" X 13" KEATON ICE - 46-173 STANDARD	<input type="checkbox"/>	<input type="checkbox"/>	
Shower Stall	8" X 10" KEATON ICE - 52-192 STANDARD	<input type="checkbox"/>	<input type="checkbox"/>	
Second Ensuite		<input type="checkbox"/>	<input type="checkbox"/>	
		<input type="checkbox"/>	<input type="checkbox"/>	
		<input type="checkbox"/>	<input type="checkbox"/>	
Kitchen Backsplash		<input type="checkbox"/>	<input type="checkbox"/>	
Complete Backsplash		<input type="checkbox"/>	<input type="checkbox"/>	

Comment

2" X 2" STANDARD WHITE MOSAIC SHOWER FLOOR TILE



horizontal stacked



brick pattern



vertical stacked



diagonal/diamond

5. Fireplace

	Living Room			Family Room			Other Room - Specify		
	Purchased	As Per Plan	N/A	Purchased	As Per Plan	N/A	Purchased	As Per Plan	N/A
Fireplace Type	<input type="radio"/>	<input type="radio"/>	<input type="radio"/>	<input type="radio"/>	<input checked="" type="radio"/>	<input type="radio"/>	<input type="radio"/>	<input type="radio"/>	<input type="radio"/>
Mantle Type				STANDARD					
Over Mantle				STANDARD					
Colour / Stain									
Surround									
Hearth									
Comment									

Initial:

SL

Page 2 of 3

Purchaser: SYED SHEERAZ BADAR

Telephone Res. / Bus: /

Decor Advisor: Steffanee Appio

Property: 122 BLOCK 123 of Plan - Draft Approval S

Project: KINGSMEN (THAMES) INC.

Model and Elevation: George (2603) Elev B2 4 Bed - 2+1 Bath

6. Trim Carpentry

Door Hardware

Interior Trim

Comment

Interior Doors

☒ 2 Panel Arch Top

☐ 2 Panel Square Top

☐ 6 Panel



Initial for Door Style *SB*

7. Railings and Pickets

Railing Package

Railing Colour Picket Colour

Wood Stairs ☐ No ☒ Oak Tread Colour

Comment

STAIN OAK STAIRS TO COMPLIMENT HARDWOOD - ELEMENTS BEARSKIN COLOUR

8. Plaster Mouldings and Medallions

Foyer	<input type="text"/>	<input type="text"/>	Kitchen/Breakfast	<input type="text"/>	<input type="text"/>
Main Hall	<input type="text"/>	<input type="text"/>	Den/Library	<input type="text"/>	<input type="text"/>
Living Room	<input type="text"/>	<input type="text"/>	Lower Landing	<input type="text"/>	<input type="text"/>
Dining Room	<input type="text"/>	<input type="text"/>		<input type="text"/>	<input type="text"/>
Family Room	<input type="text"/>	<input type="text"/>		<input type="text"/>	<input type="text"/>

Comment

9. Wall Paint

Smooth Ceilings ☐ First Floor
☐ First Floor incl. Second Floor Hall
☒ First and Second Floor
☐ Throughout
☐ Not Applicable

Trim Paint

10. Additional Comments

11. Disclaimers and Notes

- Colours of all materials are as close as possible to builder's selection, but not necessarily identical due to variances in manufacturing.
- Any extras listed above are null and void unless accompanied by a separate invoice/amendment. Said invoice must be paid in full.
- The Purchaser acknowledges that after Interior Colour Selection form is signed and dated, no further changes will be permitted other than re-selection due to unavailability. Purchaser's Initials
- The Purchaser acknowledges reading and accepting the "Kingsmen Group Décor Centre Disclaimers" form. This document contains other miscellaneous disclaimers.

This Interior Colour Selection is final and approved by:

Purchaser: *SYED SHEERAZ BADAR* Date: *Apr 27, 2019*

Vendor: *Aldo Mingello*
KINGSMEN (THAMES) INC.

may 1, 19 Page 3 of 3

Cable
Telephone

4A-122

TOWNHOME 2603

END ALT. MODEL

George

B1/B2A

2200/2280 SQ. FT.

3.4-1 2-3+1



ELEVATION B1

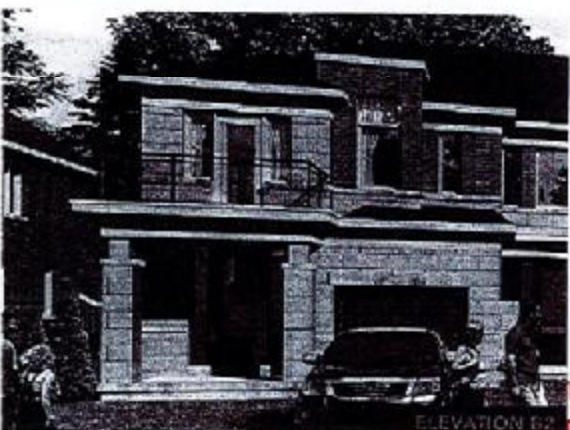
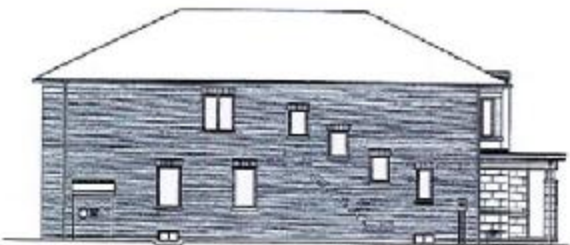

ELEVATION B2

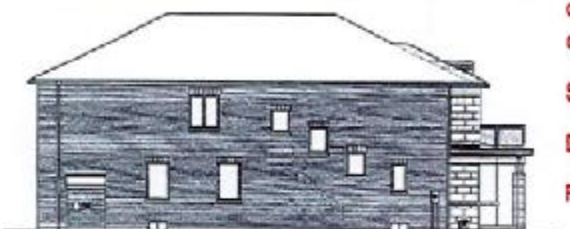

MAIN FLOOR



B1



This sketch is provided solely for reference and does not constitute a contract. All other details, dimensions & layouts are for illustrative purposes only and may not be applicable to the Purchaser's Model.

Site 11/10/19 Lot 122

Date 4/27/19

Purchaser Initials SS Production Initials B2A

Double Telephone

4/27/19

This sketch is provided solely for reference to those items noted on the accompanying "Upgrades/Extras". All other details, dimensions & layouts are for illustrative purposes only and may not be applicable to the Purchaser's Model.

Site Woodstock

Lot 122

SECOND FLOOR

Initials

KINGSIIEN

4A-122

OPT. SECOND FLOOR

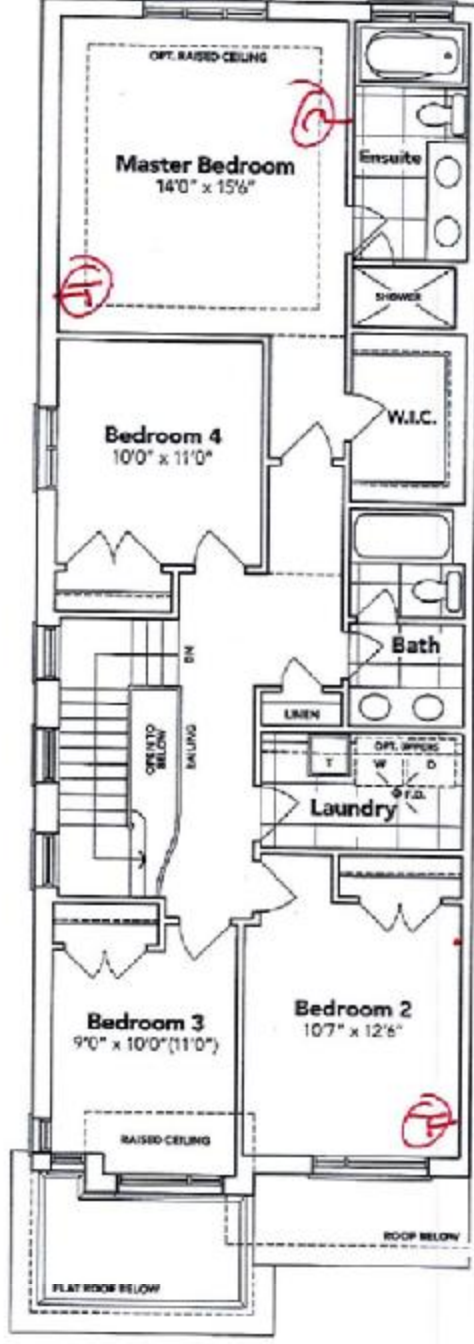

BASEMENT

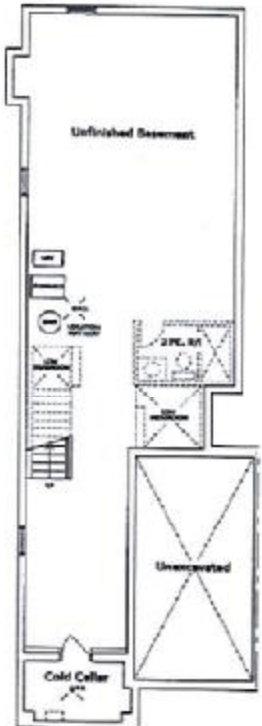

B1

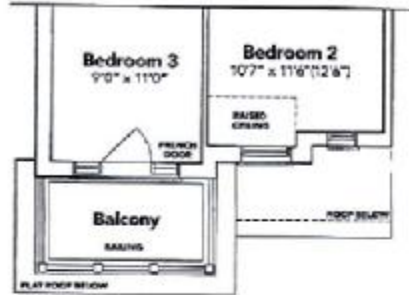

B2A



B2A OPT.

HAVELOCK CORNERS WOODSTOCK

All plans, figures, sizes, specifications and information are subject to change without notice. All areas and stated dimensions are approximate. Actual floor area, living area and room footings may vary from stated floor area. E & G, E. Inc. Model 3485.