

KINGSMEN (THAMES) INC. / Havelock Corners (Kingsmen)

Lot/Unit: 121 BLOCK 122 Phase/Building: 4A Model/Floor Plan: William (2603) Elev B1 4
Bed - 2+1 Bath

Heating And Air Conditioning

Inv.4422	1 - LOCATION: EXTERIOR AS PER SCHEDULE PE ITEM #4 - VENDOR TO INSTALL CAPPED GAS LINE (ROUGH-IN ONLY) AT REAR OF HOME FOR FUTURE BBQ LOCATION. APPLIANCE TO BE SUPPLIED AND INSTALLED BY PURCHASER AFTER CLOSING. Line 56629 Note: LOCATION TO BE DETERMINED BY VENDOR 3Apr19 / 3Apr19	
Inv.4422	1 - LOCATION: EXTERIOR AS PER SCHEDULE PE ITEM # 5 - VENDOR TO SUPPLY AND INSTALL AIR CONDITIONING UNIT, SIZED ACCORDINGLY, FROM VENDOR'S STANDARD SELECTION Line 56630 Note: LOCATION TO BE DETERMINED BY VENDOR 3Apr19 / 3Apr19	

EXTRAS AS PER OFFER

5 FREE APPLIANCES ? STAINLESS STEEL FRONT - FRIDGE: STOVE AND DISHWASHER. WHITE WASHER AND DRYER (SUPPLIED ONLY, NOT INSTALLED, FROM BUILDERS STANDARD LINE) TO ARRANGE DELIVERY ? CALL THE BRICK COMMERCIAL SALES DIVISION AT (416) 249-4373. <i>Worksheet</i> Note:	
VENDOR TO INSTALL CAPPED GAS LINE (ROUGH-IN ONLY) AT REAR OF HOME FOR FUTURE BBQ LOCATION. LOCATION TO BE FINALIZED AT VENDORS SOLE DISCRETION. <i>Worksheet</i> Note:	
VENDOR TO SUPPLY & INSTALL AIR CONDITIONING UNIT, SIZED ACCORDINGLY, FROM VENDORS STANDARD SAMPLES. <i>Worksheet</i> Note:	

Purchaser: OMAR HUMAYUN SHEIKH

Property: 121 BLOCK 122 of Plan - Draft Approval S

Telephone Res. / Bus: /

Project: KINGSMEN (THAMES) INC.

Decor Advisor: Steffanee Appio

Model and Elevation: William (2603) Elev B1 4 Bed - 2+1 Bath

Layout Changes: ☐ Yes ☒ No Sketch Attached: ☒ Yes ☐ No Exterior Colour Scheme: ☐ Yes ☒ No

1. Cabinetry

	Style and Colour	Counter Top	Hardware
Kitchen / Breakfast	PVC SLAB LATITUDE EAST	1876K-52 SPRING CARNIVAL	9677 HANDLE
Kitchen Island	PVC SLAB LATITUDE EAST	1876K-52 SPRING CARNIVAL	9677 HANDLE
Laundry Room			
Powder Room	PVC SLAB LATITUDE EAST	6898-48 PALOMA POLAR	9677 HANDLE
Main Bathroom	PVC SLAB LATITUDE EAST	4926-07 BLACKALICANTE	9677 HANDLE
Master Ensuite Bathroom	PVC SLAB LATITUDE EAST	4926-07 BLACKALICANTE	9677 HANDLE
Second Ensuite Bathroom (If Applicable)			
BUFFET NICHE	PVC SLAB LATITUDE EAST	1876K-52 SPRING CARNIVAL	9677 HANDLE

Appliances

Custom Size Fridge

☐ Yes ☒ No

Valance Lighting

☐ Yes ☒ No

Microwave / Range Hood

☐ Yes ☒ No

Cooktop / Rangetop

☐ Yes ☒ No

Built in Wall Oven

☐ Yes ☒ No

Slide-In Range

☐ Yes ☒ No

Comment

2. Flooring

	Selection
FOYER	13" X 13" KEATON ICE - 46-173 STANDARD
Main Hall	
Back Hall	
Breakfast	13" X 13" KEATON ICE - 46-173 STANDARD
Laundry Room	13" X 13" KEATON ICE - 46-173 STANDARD
Kitchen	13" X 13" KEATON ICE - 46-173 STANDARD
Powder Room	13" X 13" KEATON ICE - 46-173 STANDARD
Main Bathroom	13" X 13" KEATON ICE - 46-173 STANDARD
Master Ensuite Bathroom (If Applicable)	13" X 13" KEATON ICE - 46-173 STANDARD
Mud Room	13" X 13" KEATON ICE - 46-173 STANDARD
Living Room	
Dining Room	3-1/2" X 3/4" ELEMENTS ENGINEERED HARDWOOD - NATURAL FINISH
Family / Great Room	3-1/2" X 3/4" ELEMENTS ENGINEERED HARDWOOD - NATURAL FINISH
Den / Library / Study	
Basement Landing (If Applies)	
Lower Landing (If Applicable)	3-1/2" X 3/4" ELEMENTS ENGINEERED HARDWOOD - NATURAL FINISH
Upper Landing	3-1/2" X 3/4" ELEMENTS ENGINEERED HARDWOOD - NATURAL FINISH
Upper Hall	MOHAWK SO SWEET #07 WITH STANDARD UNDERPAD
Master Bedroom	MOHAWK SO SWEET #07 WITH STANDARD UNDERPAD
Bedroom #2	MOHAWK SO SWEET #07 WITH STANDARD UNDERPAD
Bedroom #3	MOHAWK SO SWEET #07 WITH STANDARD UNDERPAD
Bedroom #4	MOHAWK SO SWEET #07 WITH STANDARD UNDERPAD
Bedroom #5	

Flooring Continued on Page 2

RECEIVED

Initial: 

Page 1 of 3

Purchaser: OMAR HUMAYUN SHEIKH

Telephone Res. / Bus: /

Decor Advisor: Steffanee Appio

Property: 121 BLOCK 122 of Plan - Draft Approval S

Project: KINGSMEN (THAMES) INC.

Model and Elevation: William (2603) Elev B1 4 Bed - 2+1 Bath

2. Flooring - Continued

Upgrade Underpad	Type	Area
	STANDARD	UPPER HALLWAY AND ALL BEDROOMS
Carpet on Stairs	Capped	Runner - *Upgrade
Comment		

MOHAWK SO SWEET #07 WITH STANDARD UNDERPAD

3. Plumbing Fixtures / Faucets

Kitchen	STD	Second Ensuite		Powder Room	STD
Master Ensuite	STD			Other Room	
Main Bathroom	STD				

Comment

4. Wall Tile

	Tile Selection	Listello	Insert	Insert Selection
Main Bathroom	8" X 10" KEATON ICE - 52-192 STANDARD	<input type="checkbox"/>	<input type="checkbox"/>	
Master Ensuite				
Tub Deck	13" X 13" KEATON ICE - 46-173 STANDARD	<input type="checkbox"/>	<input type="checkbox"/>	
Tub Apron	13" X 13" KEATON ICE - 46-173 STANDARD	<input type="checkbox"/>	<input type="checkbox"/>	
Tub Surround	13" X 13" KEATON ICE - 46-173 STANDARD	<input type="checkbox"/>	<input type="checkbox"/>	
Shower Stall	8" X 10" KEATON ICE - 52-192 STANDARD	<input type="checkbox"/>	<input type="checkbox"/>	
Second Ensuite		<input type="checkbox"/>	<input type="checkbox"/>	
		<input type="checkbox"/>	<input type="checkbox"/>	
		<input type="checkbox"/>	<input type="checkbox"/>	
Kitchen Backsplash		<input type="checkbox"/>	<input type="checkbox"/>	
Complete Backsplash		<input type="checkbox"/>	<input type="checkbox"/>	

Comment

2" X 2" STANDARD MOSAIC WHITE SHOWER FLOOR TILES IN SHOWER STALL

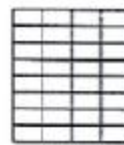

horizontal stacked



brick pattern



vertical stacked



diagonal/diamond

5. Fireplace

Living Room

Purchased As Per Plan N/A

☐ ☐ ☐

Family Room

Purchased As Per Plan N/A

☐ ☒ ☐

Other Room - Specify

Purchased As Per Plan N/A

☐ ☐ ☐

Fireplace Type		STANDARD	
Mantle Type		STANDARD	
Over Mantle			
Colour / Stain			
Surround			
Hearth			

Comment

Initial:

ES

Page 2 of 3

Purchaser: OMAR HUMAYUN SHEIKH

Telephone Res. / Bus: /

Decor Advisor: Steffanee Appio

Property: 121 BLOCK 122 of Plan - Draft Approval S

Project: KINGSMEN (THAMES) INC.

Model and Elevation: William (2603) Elev B1 4 Bed - 2+1 Bath

6. Trim Carpentry

Door Hardware STANDARD

Interior Trim STANDARD

Comment

Interior Doors

☐ 2 Panel Arch Top

☐ 2 Panel Square Top

☒ 6 Panel

Initial for Door Style

7. Railings and Pickets

Railing Package STANDARD

Railing Colour NATURAL FINISH

Wood Stairs ☐ No ☒ Oak

Picket Colour NATURAL FINISH

Tread Colour NATURAL FINISH

Comment

8. Plaster Mouldings and Medallions

Foyer

Main Hall

Living Room

Dining Room

Family Room

Kitchen/Breakfast

Den/Library

Lower Landing

Comment

9. Wall Paint

STANDARD KINGSMEN WHITE

Smooth Ceilings

☐ First Floor

☐ First Floor incl. Second Floor Hall

☒ First and Second Floor

☐ Throughout

☐ Not Applicable

Trim Paint

10. Additional Comments

11. Disclaimers and Notes

- Colours of all materials are as close as possible to builder's selection, but not necessarily identical due to variances in manufacturing.
- Any extras listed above are null and void unless accompanied by a separate invoice/amendment. Said invoice must be paid in full.
- The Purchaser acknowledges that after Interior Colour Selection form is signed and dated, no further changes will be permitted other than re-selection due to unavailability. Purchaser's Initials
- The Purchaser acknowledges reading and accepting the "Kingsmen Group Décor Centre Disclaimers" form. This document contains other miscellaneous disclaimers.

This Interior Colour Selection is final and approved by:

Purchaser:

Signature:

Date:

Vendor:

KINGSMEN (THAMES) INC.

Aldo Mingello

April 5/19

Page 3 of 3

...the following: regularly or occasionally, the following items are present in the diet: (1) "meat" (beef, lamb, pork, etc.); (2) "other animal products" (eggs, milk, butter, etc.); (3) "vegetables" (potatoes, carrots, etc.); (4) "fruit" (apples, oranges, etc.); (5) "grains" (wheat, rice, etc.); (6) "nuts" (almonds, etc.); (7) "seeds" (sunflower, etc.); (8) "legumes" (beans, etc.); (9) "oil" (olive, etc.); (10) "other" (herbs, etc.).

woodstock
4/3/19

Lot 21-BK A2

ls

Q cable
① telephone

TOWNHOME 2603

END MODEL

William

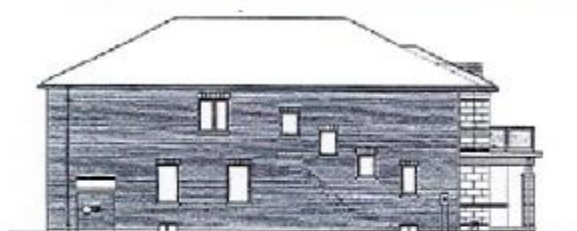
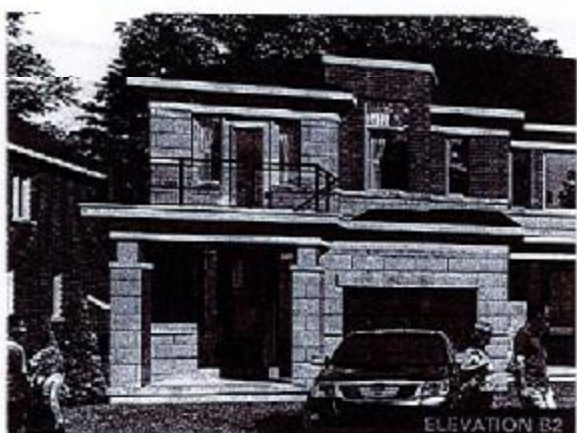
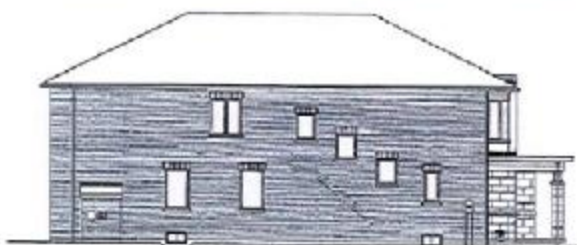

MAIN FLOOR

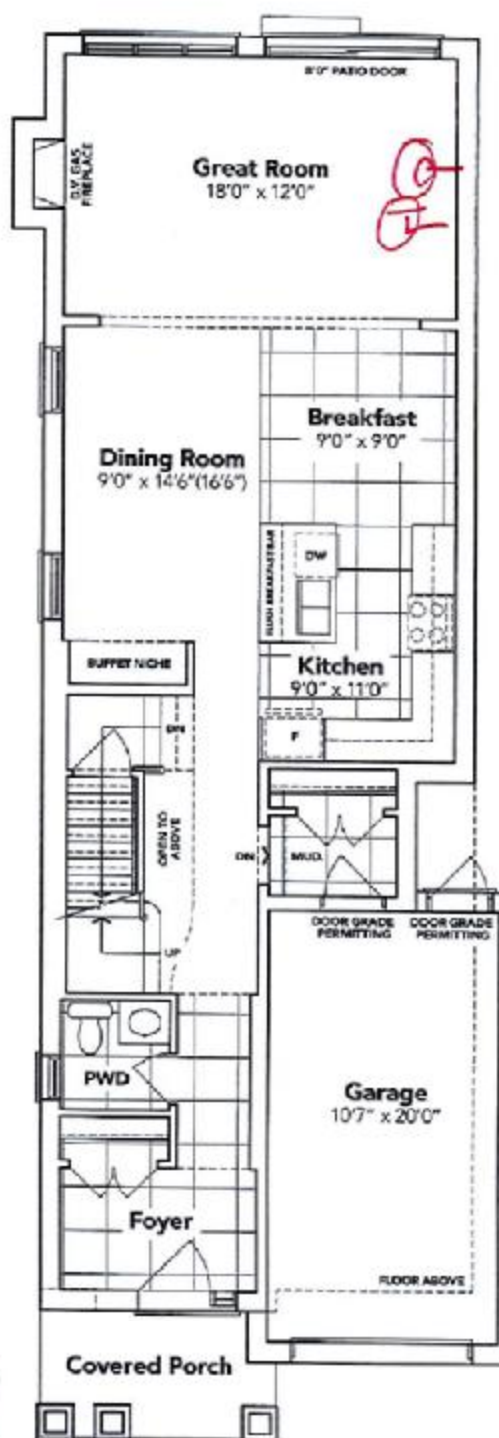

ELEVATION **B1**

4A-107121

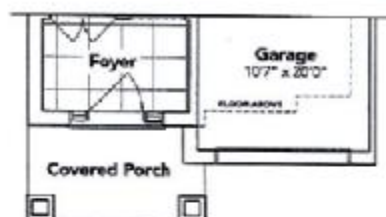

B2A

Cable
Telephone

This sketch is provided solely for reference to those items noted on the accompanying "Upgrade/Extras". All other details, dimensions & layouts are for illustrative purposes only and may not be applicable to the actual model.

Site Woodstock
Date 4/3/19

121 - Blk 122

SECOND FLOOR

KINGSIIEN
GROUP INC.

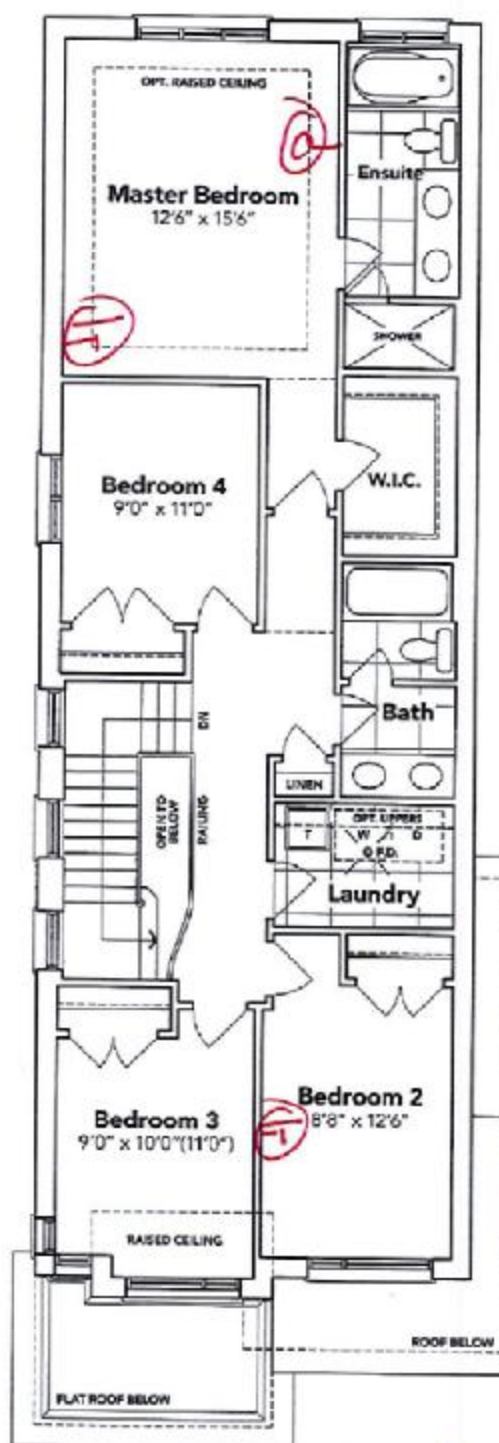

B1

AA-10/121

OPT. SECOND FLOOR

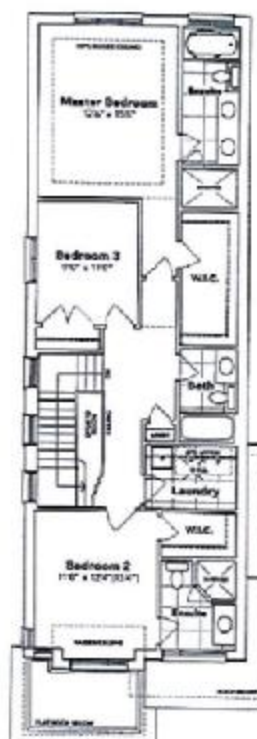

BASEMENT

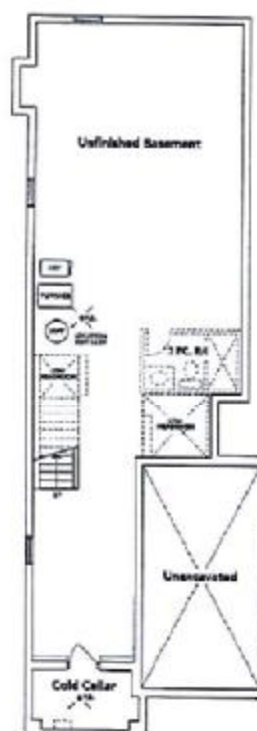

B2A

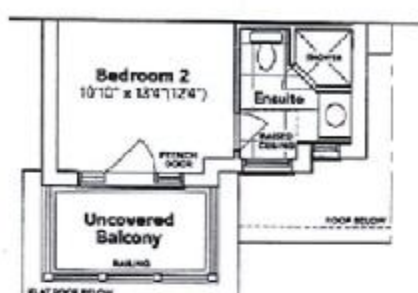

B2A OPT.

HAVELOCK
CORNERS
WOODSTOCK

All prices, figures, sizes, specifications and information are subject to change without notice. All areas and dimensions are approximate. Actual usable floor space, living area and square footage may vary from stated floor area. E. & O. E. End Model 3603.