



CONSTRUCTION SUMMARY

KINGSMEN (THAMES) INC. / Havelock Corners (Kingsmen)

Lot/Unit: 208 BLOCK 139 Phase/Building: 4A Model/Floor Plan: Henry (2601) Elev B1 3
Bed - 2+1 Bath

Audio And Security

Inv.4443	1 - LOCATION OF STANDARD CABLE AND PHONE OUTLETS AS PER SKETCH ATTACHED LOCATE AT STANDARD HEIGHT	
Line 56761	Note:	
13Apr19 / 14Apr19		

Heating And Air Conditioning

Inv.4443	1 - LOCATION: EXTERIOR AS PER SCHEDULE PE ITEM #4 - VENDOR TO INSTALL CAPPED GAS LINE (ROUGH IN ONLY) AT REAR OF HOME FOR FUTURE BBQ. APPLIANCE TO BE SUPPLIED AND INSTALLED BY PURCHASER AFTER CLOSING	
Line 56759	Note: LOCATION TO BE DETERMINED BY VENDOR	
13Apr19 / 14Apr19		
Inv.4443	1 - LOCATION: EXTERIOR AS PER SCHEDULE PE ITEM # 5 - VENDOR TO SUPPLY AND INSTALL AIR CONDITIONING UNIT, SIZED ACCORDINGLY, FROM VENDOR'S STANDARD SELECTION	
Line 56760	Note: LOCATION TO BE DETERMINED BY VENDOR	
13Apr19 / 14Apr19		

EXTRAS AS PER OFFER

5 FREE APPLIANCES ? STAINLESS STEEL FRONT - FRIDGE: STOVE AND DISHWASHER. WHITE WASHER AND DRYER (SUPPLIED ONLY, NOT INSTALLED, FROM BUILDERS STANDARD LINE) TO ARRANGE DELIVERY ? CALL THE BRICK COMMERCIAL SALES DIVISION AT (416) 249-4373. Worksheet Note:	
VENDOR TO INSTALL CAPPED GAS LINE (ROUGH-IN ONLY) AT REAR OF HOME FOR FUTURE BBQ LOCATION. LOCATION TO BE FINALIZED AT VENDORS SOLE DISCRETION. Worksheet Note:	
VENDOR TO SUPPLY & INSTALL AIR CONDITIONING UNIT, SIZED ACCORDINGLY, FROM VENDORS STANDARD SAMPLES. Worksheet Note:	

Purchasers: SUKHJINDER SINGH BEDI & BEMAWATTIE BEProperty: 208 BLOCK 139 of Plan - Draft Approval S
 Telephone Res. / Bus: / Project: KINGSMEN (THAMES) INC.
 Decor Advisor: Steffanee Appio Model and Elevation: Henry (2601) Elev B1 3 Bed - 2+1 Bath

Layout Changes: ☐ Yes ☒ No Sketch Attached: ☒ Yes ☐ No Exterior Colour Scheme:

1. Cabinetry

	Style and Colour	Counter Top	Hardware
Kitchen / Breakfast	CAMDEN MAPLE OYSTER	1876K-52 SPRING CARNIVAL	9677 HANDLE
Kitchen Island	CAMDEN MAPLE OYSTER	1876K-52 SPRING CARNIVAL	9677 HANDLE
Laundry Room			
Powder Room	CAMDEN MAPLE OYSTER	1876K-52 SPRING CARNIVAL	113B KNOB
Main Bathroom	CAMDEN MAPLE OYSTER	1876K-52 SPRING CARNIVAL	113B KNOB
Master Ensuite Bathroom	CAMDEN MAPLE OYSTER	1876K-52 SPRING CARNIVAL	113B KNOB
Second Ensuite Bathroom (If Applicable)			

Appliances

Custom Size Fridge

☐ Yes ☒ No

Valance Lighting

☐ Yes ☒ No

Microwave / Range Hood

☐ Yes ☒ No

Cooktop / Rangetop

☐ Yes ☒ No

Built in Wall Oven

☐ Yes ☒ No

Slide-in Range

☐ Yes ☒ No

Comment

2. Flooring

	Selection
FOYER	13" X 13" KEATON ICE - 46-173 STANDARD
Main Hall	13" X 13" KEATON ICE - 46-173 STANDARD (IN FRONT OF POWDER ROOM)
Back Hall	
Breakfast	13" X 13" KEATON ICE - 46-173 STANDARD
Laundry Room	13" X 13" KEATON ICE - 46-173 STANDARD
Kitchen	13" X 13" KEATON ICE - 46-173 STANDARD
Powder Room	13" X 13" KEATON ICE - 46-173 STANDARD
Main Bathroom	13" X 13" KEATON ICE - 46-173 STANDARD
Master Ensuite	13" X 13" KEATON ICE - 46-173 STANDARD
Bathroom (If Applicable)	
Mud Room	
Living Room	
Dining Room	3-1/2" X 3/4" ELEMENTS ENGINEERED HARDWOOD - NATURAL FINISH
Family / Great Room	3-1/2" X 3/4" ELEMENTS ENGINEERED HARDWOOD - NATURAL FINISH
Den / Library / Study	
Basement Landing (If Applies)	
Lower Landing (If Applicable)	3-1/2" X 3/4" ELEMENTS ENGINEERED HARDWOOD - NATURAL FINISH
Upper Landing	3-1/2" X 3/4" ELEMENTS ENGINEERED HARDWOOD - NATURAL FINISH
Upper Hall	MOHAWK SO SWEET # 04 WITH STANDARD UNDERPAD
Master Bedroom	MOHAWK SO SWEET # 04 WITH STANDARD UNDERPAD
Bedroom #2	MOHAWK SO SWEET # 04 WITH STANDARD UNDERPAD
Bedroom #3	MOHAWK SO SWEET # 04 WITH STANDARD UNDERPAD
Bedroom #4	
Bedroom #5	

Flooring Continued on Page 2

Initial:

B.B S.B

Page 1 of 3

Purchasers: SUKHJINDER SINGH BEDI & BEMAWATTIE BEProperty: 208 BLOCK 139 of Plan - Draft Approval S
 Telephone Res. / Bus: / Project: KINGSMEN (THAMES) INC.
 Decor Advisor: Steffanee Appio Model and Elevation: Henry (2601) Elev B1 3 Bed - 2+1 Bath

2. Flooring - Continued -

Upgrade Underpad	Type	Area
	STANDARD	UPPER HALLWAY AND ALL BEDROOMS
Carpet on Stairs	Capped	Runner - *Upgrade
Comment		

MOHAWK SO SWEET # 04 WITH STANDARD UNDERPAD

3. Plumbing Fixtures / Faucets

Kitchen	STD	Second Ensuite		Powder Room	STD
Master Ensuite	STD			Other Room	
Main Bathroom	STD				

Comment

4. Wall Tile

	Tile Selection	Listello	Insert	Insert Selection
Main Bathroom	8" x 10" KEATON ICE - 52-192	<input type="checkbox"/>	<input type="checkbox"/>	
Master Ensuite				
Tub Deck	13" X 13" KEATON ICE - 46-173 STANDARD	<input type="checkbox"/>	<input type="checkbox"/>	
Tub Apron	13" X 13" KEATON ICE - 46-173 STANDARD	<input type="checkbox"/>	<input type="checkbox"/>	
Tub Surround	13" X 13" KEATON ICE - 46-173 STANDARD	<input type="checkbox"/>	<input type="checkbox"/>	
Shower Stall	8" x 10" KEATON ICE - 52-192	<input type="checkbox"/>	<input type="checkbox"/>	
Second Ensuite		<input type="checkbox"/>	<input type="checkbox"/>	
		<input type="checkbox"/>	<input type="checkbox"/>	
		<input type="checkbox"/>	<input type="checkbox"/>	
Kitchen Backsplash		<input type="checkbox"/>	<input type="checkbox"/>	
Complete Backsplash		<input type="checkbox"/>	<input type="checkbox"/>	

Comment

2" X 2" STANDARD WHITE MOSAIC SHOWER FLOOR TILE



horizontal stacked



brick pattern



vertical stacked



diagonal/diamond

5. Fireplace

	Living Room			Family Room			Other Room - Specify		
	Purchased	As Per Plan	N/A	Purchased	As Per Plan	N/A	Purchased	As Per Plan	N/A
Fireplace Type	<input type="radio"/>	<input type="radio"/>	<input type="radio"/>	<input type="radio"/>	<input checked="" type="radio"/>	<input type="radio"/>	<input type="radio"/>	<input type="radio"/>	<input type="radio"/>
Mantle Type				STANDARD					
Over Mantle				STANDARD					
Colour / Stain									
Surround									
Hearth									
Comment									

Initial:

B.B SB

Page 2 of 3

Purchasers: SUKHJINDER SINGH BEDI & BEMAWATTIE BE Property: 208 BLOCK 139 of Plan - Draft Approval S
 Telephone Res. / Bus: / Project: KINGSMEN (THAMES) INC.
 Decor Advisor: Steffanee Appio Model and Elevation: Henry (2601) Elev B1 3 Bed - 2+1 Bath

6. Trim Carpentry

Door Hardware STANDARD

Interior Trim STANDARD

Comment

Interior Doors

☒ 2 Panel Arch Top

☐ 2 Panel Square Top

☐ 6 Panel

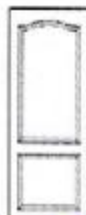

Initial for Door Style B.B S.B

7. Railings and Pickets

Railing Package STANDARD

Railing Colour NATURAL FINISH Picket Colour NATURAL FINISH

Wood Stairs ☐ No ☒ Oak Tread Colour NATURAL FINISH

Comment

8. Plaster Mouldings and Medallions

Foyer Kitchen/Breakfast

Main Hall Den/Library

Living Room Lower Landing

Dining Room

Family Room

Comment

9. Wall Paint

STANDARD KINGSMEN WHITE

Smooth Ceilings ☐ First Floor
☐ First Floor incl. Second Floor Hall
☒ First and Second Floor
☐ Throughout
☐ Not Applicable

Trim Paint

10. Additional Comments

11. Disclaimers and Notes

- Colours of all materials are as close as possible to builder's selection, but not necessarily identical due to variances in manufacturing.
- Any extras listed above are null and void unless accompanied by a separate invoice/amendment. Said invoice must be paid in full.
- The Purchaser acknowledges that after Interior Colour Selection form is signed and dated, no further changes will be permitted other than re-selection due to unavailability. Purchaser's Initials
- The Purchaser acknowledges reading and accepting the "Kingsmen Group Décor Centre Disclaimers" form. This document contains other miscellaneous disclaimers.

This Interior Colour Selection is final and approved by:

Purchaser: Signature: Shedi Date: 14/4/19

Signature: B. Bedi Date: Apr 14, 2019

Vendor: Signature: Aldo Mirigallo Date: Apr 22/19

KINGSMEN (THAMES) INC.

① telephone

TOWNHOME 2601

Henry

B1/B2A/B2B
1735/1750 SQ. FT.

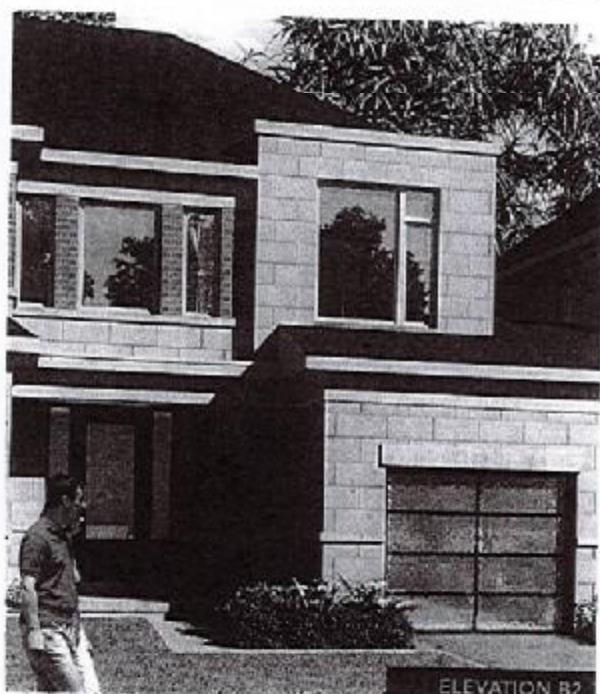
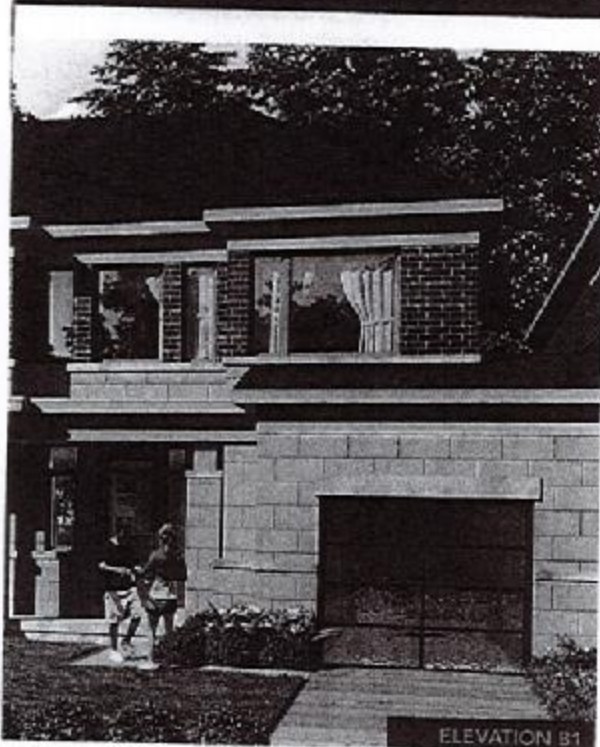

MAIN FLOOR

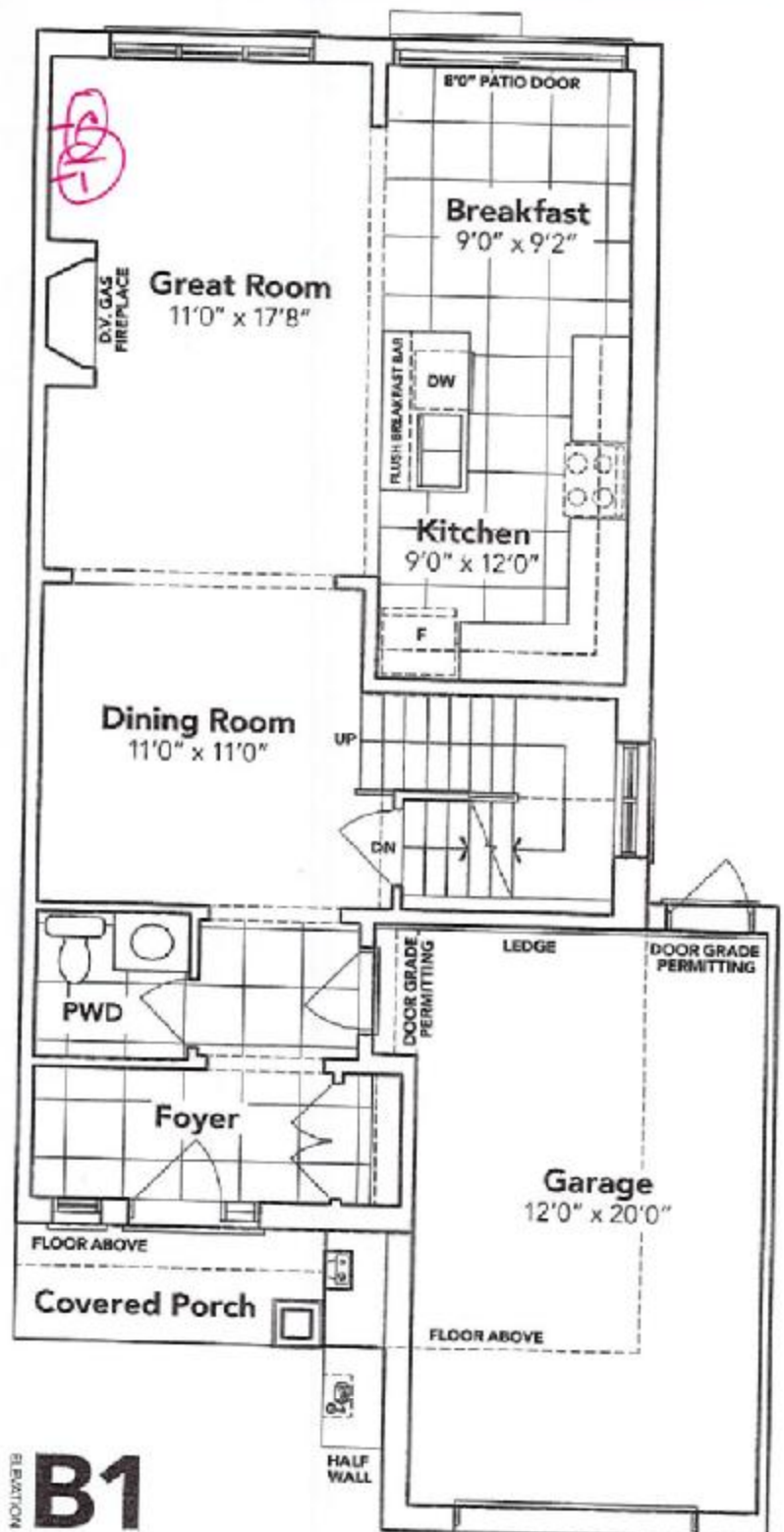

B1

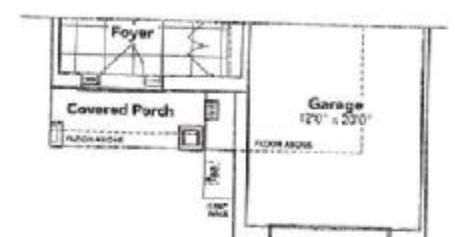

B2A

**B2B**

SECOND FLOOR

KINGSIIEN
GROUP INC.

4A-101208

② Cable
① Telephone

OPT. SECOND FLOOR



BASEMENT

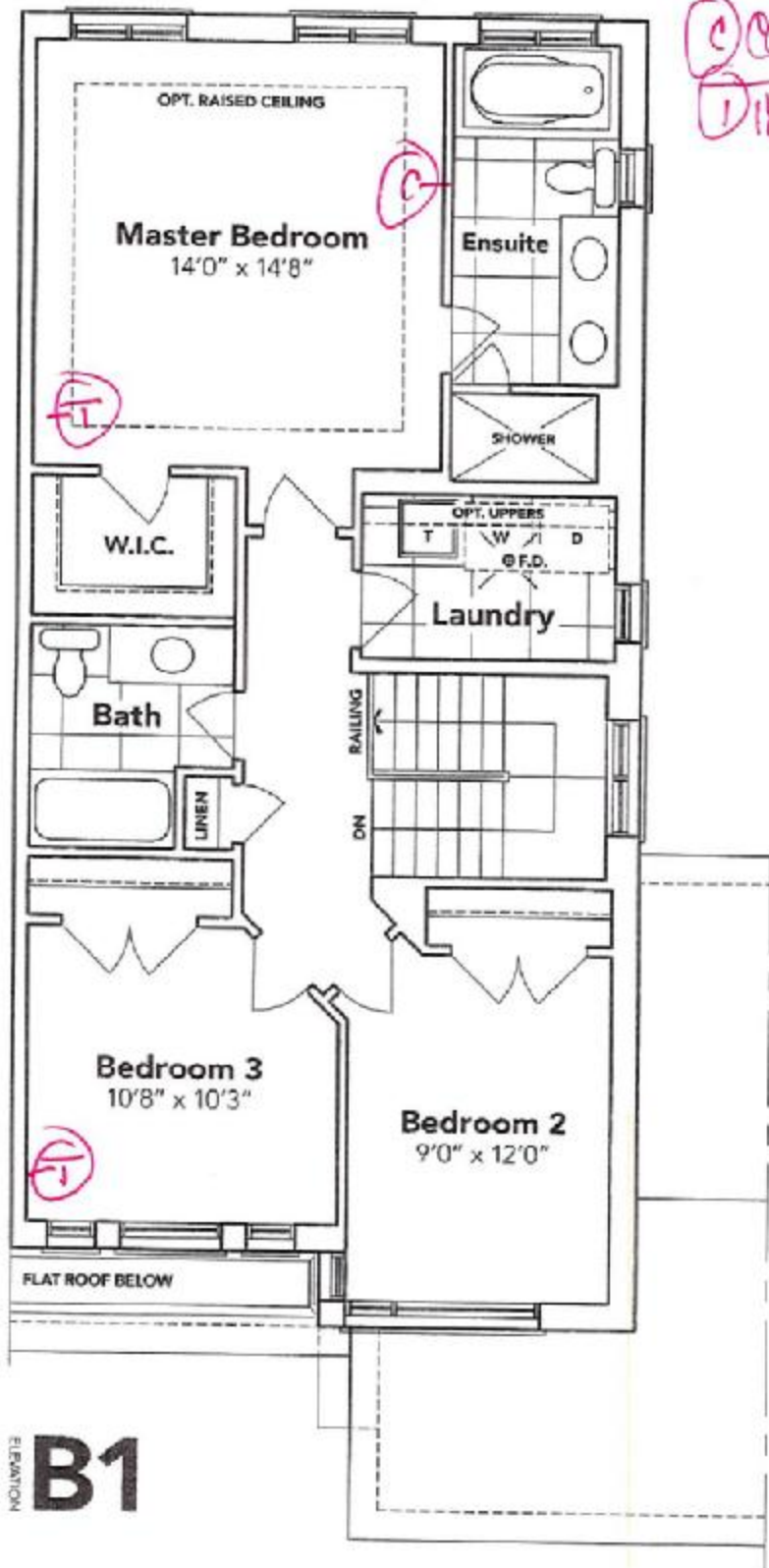
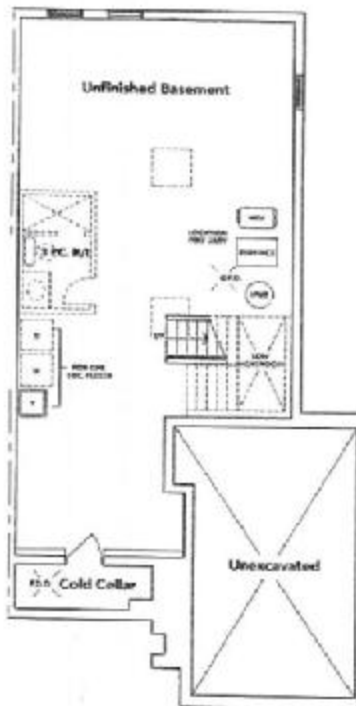

B1

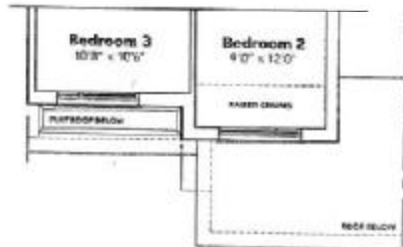

B2A

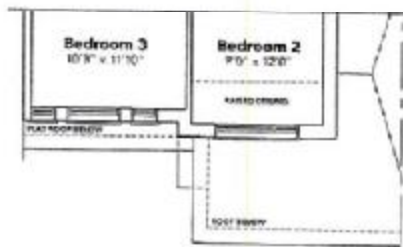

B2B

HAVELOCK
CORNERS
WOODSTOCK

All prices, figures, sizes, specifications and information are subject to change without notice. All sizes and stated dimensions are approximate. Actual usable floor space, living area and square footage may vary from stated floor area, E. & O. E. Model 2201.

This sketch is provided solely for reference to those items noted on the accompanying "Upgrades/Extras". All other details, dimensions & layouts are for illustrative purposes only and may not be applicable to the Purchaser's Model.

Site Woodstock 208-141-139
Date 8/14/19
Purchaser Initials S.B. Production Initials B.B.