



CONSTRUCTION SUMMARY

KINGSMEN (THAMES) INC. / Havelock Corners (Kingsmen)

Lot/Unit: 195 BLOCK 136    Phase/Building: 4A    Model/Floor Plan: Henry (2601) Elev B1 3  
Bed - 2+1 Bath

Audio And Security

Inv.4425	1 - LOCATION: STANDARD CABLE AND PHONE OUTLETS	
	LOCATE THE STANDARD CABLE AND PHONE OUTLETS ARE PER SKETCH ATTACHED	
Line 56641	Note: LOCATE AT STANDARD HEIGHT	
5Apr19 / 5Apr19		

Hardwood

Inv.4429	1 - LOCATION: UPPER HALLWAY	
	SUPPLY AND INSTALL 3-1/2" X 3/4" ELEMENTS ENGINEERED HARDWOOD IN LIEU OF STANDARD CARPET	
Line 56645	Note: ELEMENTS NATURAL FINISH	
7Apr19 / 8Apr19		
Inv.4429	1 - LOCATION: MASTER BEDROOM	
	SUPPLY AND INSTALL 3-1/2" X 3/4" ELEMENTS ENGINEERED HARDWOOD IN LIEU OF STANDARD CARPET	
Line 56646	Note: ELEMENTS NATURAL FINISH	
7Apr19 / 8Apr19		
Inv.4429	1 - LOCATION: BEDROOM 2	
	SUPPLY AND INSTALL 3-1/2" X 3/4" ELEMENTS ENGINEERED HARDWOOD IN LIEU OF STANDARD CARPET	
Line 56647	Note: ELEMENTS NATURAL FINISH	
7Apr19 / 8Apr19		
Inv.4429	1 - LOCATION: BEDROOM 3	
	SUPPLY AND INSTALL 3-1/2" X 3/4" ELEMENTS ENGINEERED HARDWOOD IN LIEU OF STANDARD CARPET	
Line 56648	Note: ELEMENTS NATURAL FINISH	
7Apr19 / 8Apr19		

Heating And Air Conditioning

Inv.4425	1 - LOCATION: EXTERIOR	
	AS PER SCHEDULE PE ITEM # 4 - VENDOR TO INSTALL CAPPED GAS LINE (ROUGH IN ONLY) AT REAR OF HOME FOR FUTURE BBQ LOCATION. APPLIANCE TO BE SUPPLIED AND INSTALLED BY PURCHASER AFTER CLOSING.	
Line 56633	Note: LOCATION TO BE DETERMINED BY VENDOR	
5Apr19 / 5Apr19		
Inv.4425	1 - LOCATION: EXTERIOR	
	AS PER SCHEDULE PE ITEM # 5 - VENDOR TO SUPPLY AND INSTALL AIR CONDITIONING UNIT, SIZED ACCORDINGLY, FROM VENDOR'S STANDARD SELECTION	
Line 56634	Note: LOCATION OT BE DETERMINED BY VENDOR	
5Apr19 / 5Apr19		



CONSTRUCTION SUMMARY

KINGSMEN (THAMES) INC. / Havelock Corners (Kingsmen)

Lot/Unit: 195 BLOCK 136    Phase/Building: 4A    Model/Floor Plan: Henry (2601) Elev B1 3  
Bed - 2+1 Bath

EXTRAS AS PER OFFER

5 FREE APPLIANCES ? STAINLESS STEEL FRONT ? FRIDGE: STOVE AND DISHWASHER. WHITE WASHER AND DRYER (SUPPLIED ONLY, NOT INSTALLED, FROM BUILDERS STANDARD LINE) TO ARRANGE DELIVERY ? CALL THE BRICK COMMERCIAL SALES DIVISION AT (416) 249-4373. <i>Worksheet</i> Note:	
VENDOR TO INSTALL CAPPED GAS LINE (ROUGH-IN ONLY) AT REAR OF HOME FOR FUTURE BBQ LOCATION.   LOCATION TO BE FINALIZED AT VENDORS SOLE DISCRETION <i>Worksheet</i> Note:	
VENDOR TO SUPPLY & INSTALL AIR CONDITIONING UNIT, SIZED ACCORDINGLY, FROM VENDORS STANDARD SAMPLES. <i>Worksheet</i> Note:	

Purchasers: HUI MING YU & XIAO HUA YU

Property: 195 BLOCK 136 of Plan - Draft Approval S

Telephone Res. / Bus: /

Project: KINGSMEN (THAMES) INC.

Decor Advisor: Steffanee Appio

Model and Elevation: Henry (2601) Elev B1 3 Bed - 2+1 Bath

Layout Changes: ☐ Yes ☒ No

Sketch Attached: ☒ Yes ☐ No

Exterior Colour Scheme:

### 1. Cabinetry

	Style and Colour	Counter Top	Hardware
Kitchen / Breakfast	PVC SLAB MERINGUE	4924-38 WHITE CARRARA	9677 HANDLE
Kitchen Island	PVC SLAB MERINGUE	4924-38 WHITE CARRARA	9677 HANDLE
Laundry Room			
Powder Room	PVC SLAB LATITUDE EAST	4924-38 WHITE CARRARA	9677 HANDLE
Main Bathroom	PVC SLAB LATITUDE EAST	4924-38 WHITE CARRARA	9677 HANDLE
Master Ensuite Bathroom	PVC SLAB LATITUDE EAST	4924-38 WHITE CARRARA	9677 HANDLE
Second Ensuite Bathroom (If Applicable)			

### Appliances

#### Custom Size Fridge

☐ Yes ☒ No

#### Valance Lighting

☐ Yes ☒ No

#### Microwave / Range Hood

☐ Yes ☒ No

#### Cooktop / Rangetop

☐ Yes ☒ No

#### Built in Wall Oven

☐ Yes ☒ No

#### Slide-in Range

☐ Yes ☒ No

### Comment

### 2. Flooring

#### Selection

FOYER	13" X 13" KEATON ICE - 46-173 STANDARD
Main Hall	
Back Hall	
Breakfast	13" X 13" KEATON ICE - 46-173 STANDARD
Laundry Room	13" X 13" KEATON ICE - 46-173 STANDARD
Kitchen	13" X 13" KEATON ICE - 46-173 STANDARD
Powder Room	13" X 13" KEATON ICE - 46-173 STANDARD
Main Bathroom	13" X 13" KEATON ICE - 46-173 STANDARD
Master Ensuite	13" X 13" KEATON ICE - 46-173 STANDARD
Bathroom (If Applicable)	
Mud Room	
Living Room	
Dining Room	3-1/2" X 3/4" ELEMENTS ENGINEERED HARDWOOD - NATURAL FINISH
Family / Great Room	3-1/2" X 3/4" ELEMENTS ENGINEERED HARDWOOD - NATURAL FINISH
Den / Library / Study	
Basement Landing (If Applies)	
Lower Landing (If Applicable)	3-1/2" X 3/4" ELEMENTS ENGINEERED HARDWOOD - NATURAL FINISH
Upper Landing	3-1/2" X 3/4" ELEMENTS ENGINEERED HARDWOOD - NATURAL FINISH
Upper Hall	3-1/2" X 3/4" ELEMENTS ENGINEERED HARDWOOD - NATURAL FINISH
Master Bedroom	3-1/2" X 3/4" ELEMENTS ENGINEERED HARDWOOD - NATURAL FINISH
Bedroom #2	3-1/2" X 3/4" ELEMENTS ENGINEERED HARDWOOD - NATURAL FINISH
Bedroom #3	3-1/2" X 3/4" ELEMENTS ENGINEERED HARDWOOD - NATURAL FINISH
Bedroom #4	
Bedroom #5	

Flooring Continued on Page 2

Initial: HY

Page 1 of 3

Purchasers: HUI MING YU & XIAO HUA YU

Property: 195 BLOCK 136 of Plan - Draft Approval S

Telephone Res. / Bus: /

Project: KINGSMEN (THAMES) INC.

Decor Advisor: Steffanee Appio

Model and Elevation: Henry (2601) Elev B1 3 Bed - 2+1 Bath

### 2. Flooring - Continued -

Upgrade Underpad

Type

Area

Carpet on Stairs

Capped

Runner - \*Upgrade

Comment

### 3. Plumbing Fixtures / Faucets

Kitchen

STD

Second Ensuite

Powder Room

STD

Master Ensuite

STD

Other Room

Main Bathroom

STD

Comment

### 4. Wall Tile

	Tile Selection	Listello	Insert	Insert Selection
Main Bathroom	8" X 10" KEATON ICE - 52-192 STANDARD	<input type="checkbox"/>	<input type="checkbox"/>	
Master Ensuite				
Tub Deck	13" X 13" KEATON ICE - 46-173 STANDARD	<input type="checkbox"/>	<input type="checkbox"/>	
Tub Apron	13" X 13" KEATON ICE - 46-173 STANDARD	<input type="checkbox"/>	<input type="checkbox"/>	
Tub Surround	13" X 13" KEATON ICE - 46-173 STANDARD	<input type="checkbox"/>	<input type="checkbox"/>	
Shower Stall	8" X 10" KEATON ICE - 52-192 STANDARD	<input type="checkbox"/>	<input type="checkbox"/>	
Second Ensuite		<input type="checkbox"/>	<input type="checkbox"/>	
		<input type="checkbox"/>	<input type="checkbox"/>	
		<input type="checkbox"/>	<input type="checkbox"/>	
Kitchen Backsplash		<input type="checkbox"/>	<input type="checkbox"/>	
Complete Backsplash		<input type="checkbox"/>	<input type="checkbox"/>	

Comment

2" X 2" STANDARD WHITE MOSAIC FLOOR TILES IN SHOWER STALL



horizontal stacked

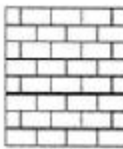

brick pattern



vertical stacked



diagonal/diamond

### 5. Fireplace

Living Room

Purchased As Per Plan N/A

☐ ☐ ☐

Family Room

Purchased As Per Plan N/A

☐ ☒ ☐

Other Room - Specify

Purchased As Per Plan N/A

☐ ☐ ☐

Fireplace Type

Mantle Type

Over Mantle

Colour / Stain

Surround

Hearth

Comment

Initial:

HY



Purchasers: HUI MING YU & XIAO HUA YU

Property: 195 BLOCK 136 of Plan - Draft Approval S

Telephone Res. / Bus: /

Project: KINGSMEN (THAMES) INC.

Decor Advisor: Steffanee Appio

Model and Elevation: Henry (2601) Elev B1 3 Bed - 2+1 Bath

### 6. Trim Carpentry

Door Hardware

Interior Trim

Comment

#### Interior Doors

☒ 2 Panel Arch Top

☐ 2 Panel Square Top

☐ 6 Panel



Initial for Door Style HY

### 7. Railings and Pickets

Railing Package

Railing Colour

Wood Stairs ☐ No ☒ Oak

Picket Colour

Tread Colour

Comment

### 8. Plaster Mouldings and Medallions

Foyer

Main Hall

Living Room

Dining Room

Family Room

Kitchen/Breakfast

Den/Library

Lower Landing

Comment

### 9. Wall Paint

Smooth Ceilings

☐ First Floor

☐ First Floor incl. Second Floor Hall

☒ First and Second Floor

☐ Throughout

☐ Not Applicable

Trim Paint

### 10. Additional Comments

### 11. Disclaimers and Notes

- Colours of all materials are as close as possible to builder's selection, but not necessarily identical due to variances in manufacturing.
- Any extras listed above are null and void unless accompanied by a separate invoice/amendment. Said invoice must be paid in full.
- The Purchaser acknowledges that after Interior Colour Selection form is signed and dated, no further changes will be permitted other than re-selection due to unavailability. Purchaser's Initials
- The Purchaser acknowledges reading and accepting the "Kingsmen Group Décor Centre Disclaimers" form. This document contains other miscellaneous disclaimers.

This Interior Colour Selection is final and approved by:

Purchaser:

Signature: [Signature]

Date: April 5, 2019

Signature: [Signature]

Date: Apr 5, 2019

Vendor:

KINGSMEN (THAMES) INC.

Aldo Morigello  
April 15/19

## PURCHASER'S EXTRAS

Havelock Corners (Kingsmen) - KINGSMEN (THAMES) INC.

PURCHASERS: HUI MING YU and XIAO HUA YU

TEL:

LOT NUMBER	PHASE	HOUSE TYPE
195 BLOCK 136	4A	Henry (2601) Elev B1 3 Bed - 2+1 Bath

## PURCHASER ACKNOWLEDGEMENT

### KINGSMEN DÉCOR CENTRE

Purchaser's order for upgrades **MUST ACCOMPANY ALL UPGRADED SELECTIONS OR THESE UPGRADES WILL NOT BE DONE.**

Every effort will be made to ensure that colours and materials selected are as close as possible to sample. However, due to variances in manufacturing and scheduling, we do not guarantee identical colour matching.

**MARBLE:** Due to the many variables that can affect the pattern and/or design, frequently the marble installed on the fireplace and thresholds will not be identical to the samples. We will make every attempt to come as close to the samples as possible but cannot be responsible for results, which differ from the samples.

**STAINS:** Due to the many variables that can affect the outcome of a stain colour on wood, staircases and pickets and rails will not be identical to samples. Factors such as density, age, humidity, air temperature, and the uniqueness of each piece of wood can result in wide variations in darkness or lightness. We will make every attempt to come as close to the samples as possible, but cannot be responsible for results, which differ from the samples. Note: The stain on pre-finished hardwood floors will not be an exact match to the stain colours available on stairs, pickets and rails. The Purchaser is responsible for choosing the stain on these areas to their satisfaction.

**HARDWOOD FLOORING:** The purchaser is advised that cupping and shrinkage are characteristics of hardwood flooring normally appearing some time after installation, and no warranty is provided by the flooring supplier with respect to such cupping and shrinkage. The vendor agrees to install any hardwood flooring ordered by the purchaser in a good and workmanlike manner, but shall not be responsible for, and is hereby released by the purchaser from responsibility and liability for cupping and shrinkage of hardwood flooring. The Purchaser acknowledges that they must maintain adequate humidity/moisture level within the home to help prevent potential problems with hardwood. Note: No two pieces of wood are identical. Variations in colour tone and grain patterns make a perfect colour match virtually impossible. It is generally agreed that these variations add to the natural beauty of wood floors.

**APPLIANCES:** All Fridge Openings to be 36" total width. Please advise décor Centre at time of colour appointment if custom sizing of cabinets is required for built-in appliances. The Purchaser is responsible for all costs & fees associated with changes to pre-manufactured kitchens made subsequent to colour appointments.

**KITCHEN CABINETS:** The kitchen you purchase will undoubtedly contain slight colour variations. The degree of these variations is virtually impossible to determine before the kitchen is installed in its intended location. The amount of and type of lighting will also affect various highlights in the finish. Note: No two pieces of wood are identical. Variations in colour tone and grain patterns make a perfect colour match virtually impossible. It is generally agreed that these variations add to the natural beauty of a wood kitchen.

**CERAMIC TILES:** The purchaser is advised that shade variables may exist in some tiles. The sample tiles in the Design Centre may not be an exact match to the tiles installed in your home. Note: there may be variations of height on any flooring transition changes.

**\*\*NO FURTHER CHANGES WILL BE ACCEPTED TO ANY ITEM UPON COMPLETION OF THE STRUCTURAL APPOINTMENT\*\***

**\*\*NO FURTHER CHANGES WILL BE ACCEPTED TO ANY ITEM UPON COMPLETION OF THE COLOUR CHART\*\***

PURCHASER:  05-Apr-19  
HUI MING YU DATE

PURCHASER:  05-Apr-19  
XIAO HUA YU DATE

VENDOR:  PER: KINGSMEN (THAMES) INC.

PREPARED BY: Steffanee Appio

PE 4,425-2

KinInvoiceSQL.rpt 15sep18

CONSTRUCTION SCHEDULING APPROVAL	
PER:	
DATE:	



Circle 10  
10/10/10

This sketch is provided solely for reference to those items noted on the accompanying "Upgrades/Extras". All other details, dimensions & layouts are for illustrative purposes only and may not be applicable to the Purchaser's Model.

4A-101195

Blk 130-Lot 195  
Woodstock

4/5/19  
HY

Purchaser Initials

TOWNHOME 2601

Henry

B1/B2A/B2B

1735/1750 SQ. FT.

3-4 BDR 2+1

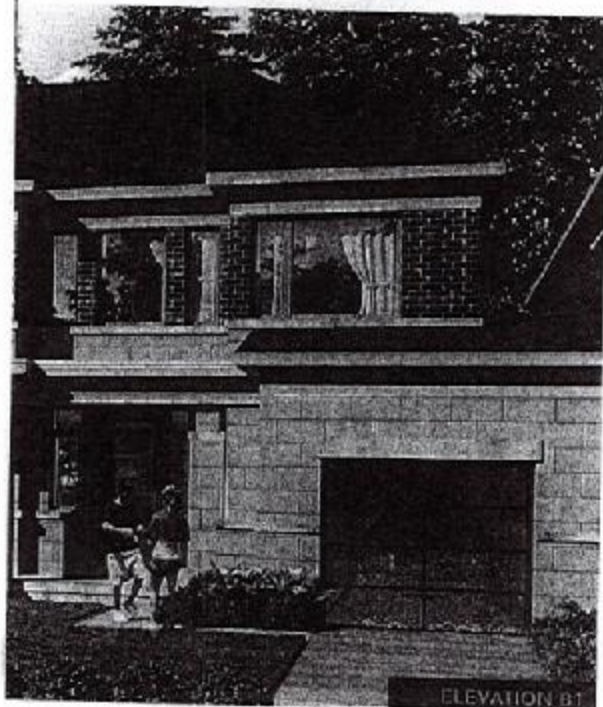

ELEVATION B1

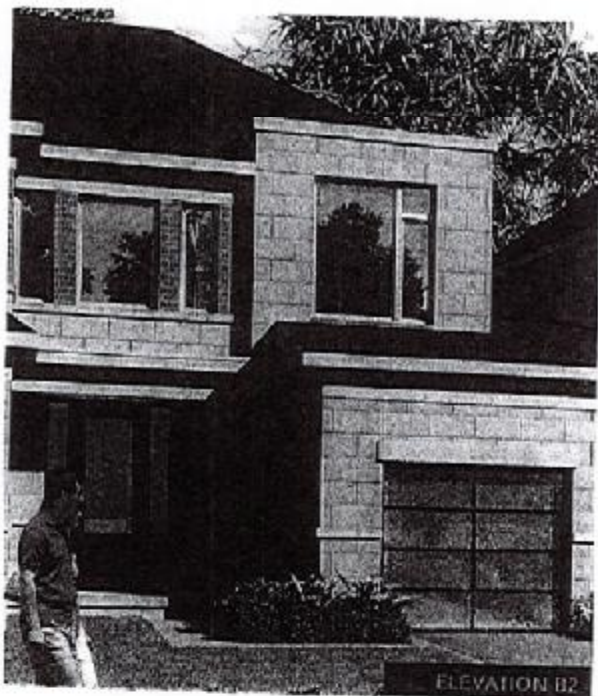

ELEVATION B2

## MAIN FLOOR

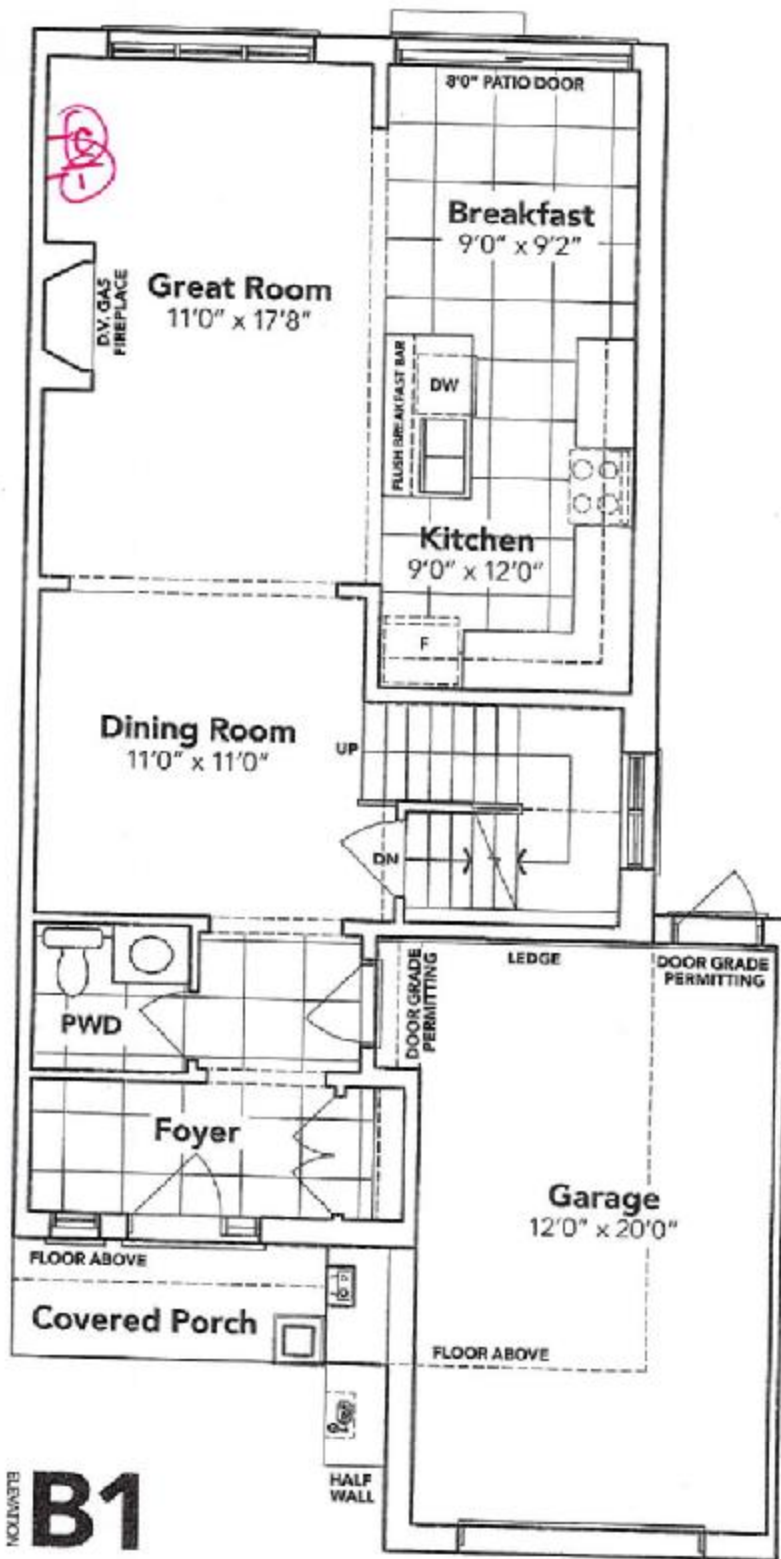

4A-101195

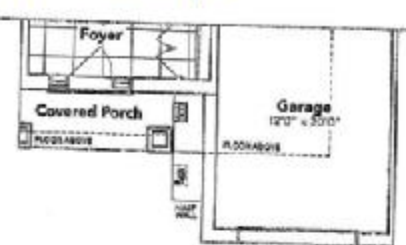
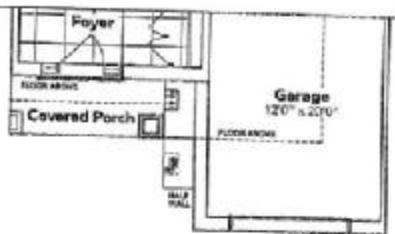



# SECOND FLOOR

**KINGSIIEN**  
GROUP LLC

4A-1st 195

## OPT. SECOND FLOOR

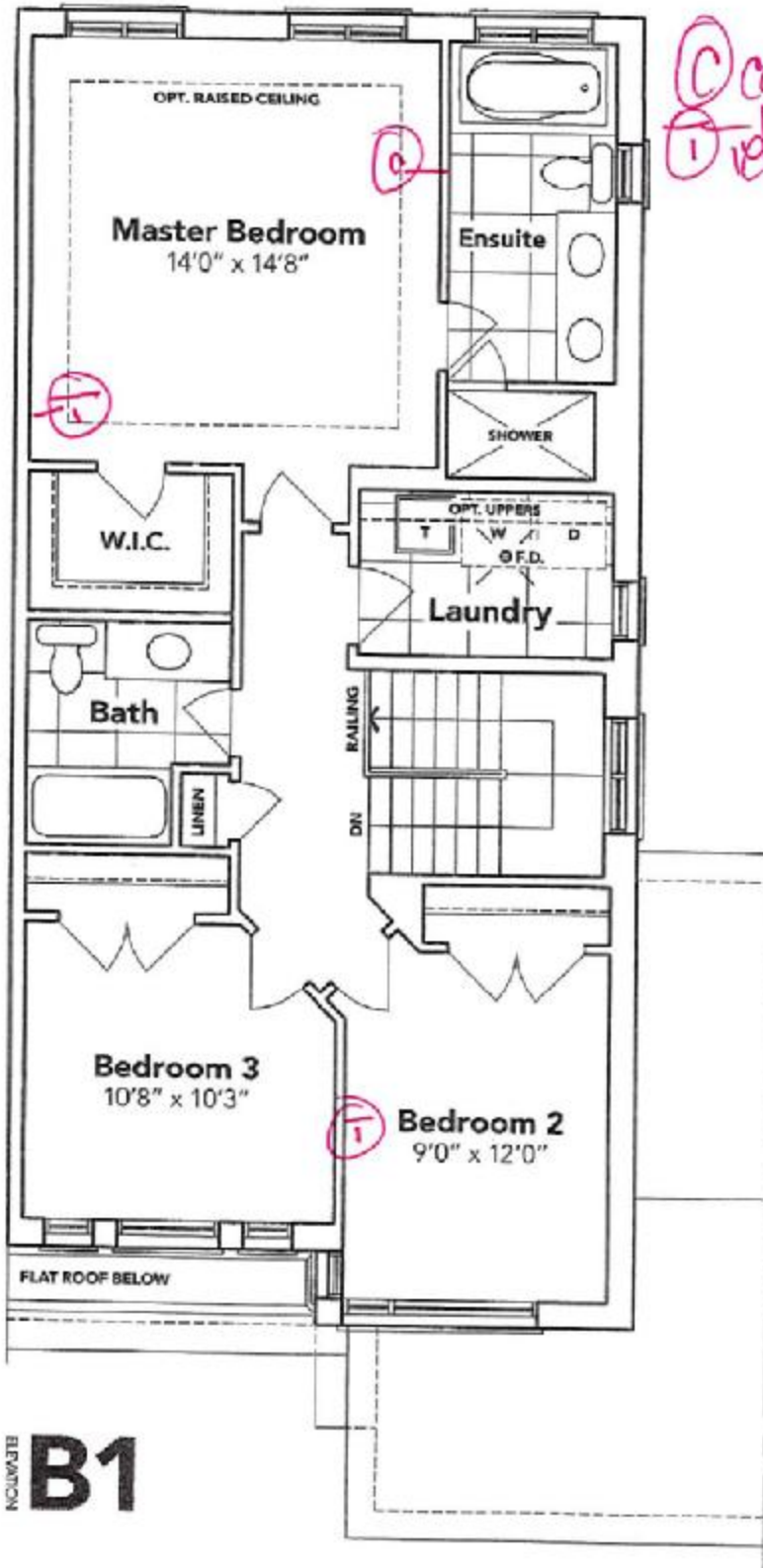

## BASEMENT

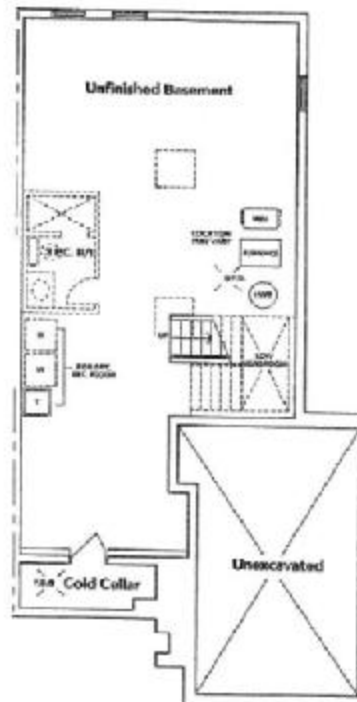

**B1**

4A → 1st 195

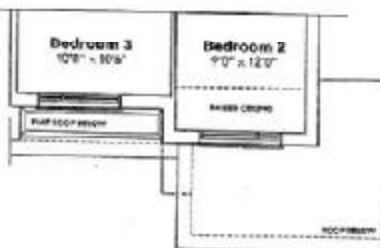

**B2A**

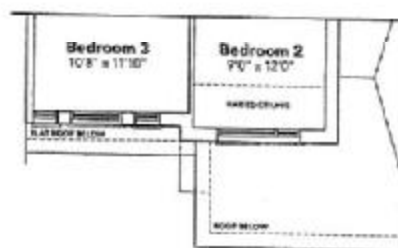

**B2B**

**HAVELOCK**  
CORNERS  
WOODSTOCK

All plans, figures, sizes, specifications and information are subject to change without notice. All areas and stated dimensions are approximate. Actual inside floor space, living area and square footage may vary. Estimated floor area is 2,100 sq. ft. and 1,000 sq. ft. Model 7501.

This sketch is provided solely for informational purposes and is not to be used for any other purpose. All other details, dimensions & layouts are for illustrative purposes only and may not be applicable to the Purchaser's Model.

Workbook Bk 136 Lot 195  
Date 4/5/2019  
Purchaser Initials 144 Production Initials