

KINGSMEN (THAMES) INC. / Havelock Corners (Kingsmen)

**Lot/Unit: 125 BLOCK 123 Phase/Building: 4A Model/Floor Plan: Henry (2601) Elev B2B 3
Bed - 2+1 Bath**

Audio And Security

| | | |
|-------------------|--|--|
| Inv.4449 | 1 - LOCATION OF STANDARD CABLE AND PHONE OUTLETS AS PER SKETCH ATTACHED LOCATE AT STANDARD HEIGHT | |
| Line 56830 | Note: | |
| 23Apr19 / 23Apr19 | | |

Heating And Air Conditioning

| | | |
|-------------------|---|--|
| Inv.4449 | 1 - LOCATION: EXTERIOR AS PER SCHEDULE PE ITEM # 5 - VENDOR TO SUPPLY AND INSTALL AIR CONDITIONING UNIT, SIZED ACCORDINGLY, FROM VENDOR'S STANDARD SELECTION | |
| Line 56829 | Note: LOCATION TO BE DETERMINED BY VENDOR | |
| 23Apr19 / 23Apr19 | | |
| Inv.4449 | 1 - LOCATION: EXTERIOR AS PER SCHEDULE PE ITEM # 4 - VENDOR TO INSTALL CAPPED GAS LINE (ROUGH IN ONLY) AT REAR OF HOME FOR FUTURE BBQ. APPLIANCE TO BE SUPPLIED AND INSTALLED BY PURCHASER AFTER CLOSING | |
| Line 56828 | Note: LOCATION TO BE DETERMINED BY VENDOR | |
| 23Apr19 / 23Apr19 | | |

EXTRAS AS PER OFFER

| | |
|---|--|
| 5 FREE APPLIANCES ? STAINLESS STEEL FRONT - FRIDGE: STOVE AND DISHWASHER. WHITE WASHER AND DRYER (SUPPLIED ONLY, NOT INSTALLED, FROM BUILDERS STANDARD LINE) TO ARRANGE DELIVERY ? CALL THE BRICK COMMERCIAL SALES DIVISION AT (416) 249-4373. Worksheet Note: | |
| VENDOR TO INSTALL CAPPED GAS LINE (ROUGH-IN ONLY) AT REAR OF HOME FOR FUTURE BBQ LOCATION. LOCATION TO BE FINALIZED AT VENDORS SOLE DISCRETION. Worksheet Note: | |
| VENDOR TO SUPPLY & INSTALL AIR CONDITIONING UNIT, SIZED ACCORDINGLY, FROM VENDORS STANDARD SAMPLES. Worksheet Note: | |

Purchaser: THOMAS V THOMAS

Property: 125 BLOCK 123 of Plan - Draft Approval S

Telephone Res. / Bus: /

Project: KINGSMEN (THAMES) INC.

Decor Advisor: Steffanee Appio

Model and Elevation: Henry (2601) Elev B2B 3 Bed - 2+1 Bath

Layout Changes: ☐ Yes ☒ No

Sketch Attached: ☒ Yes ☐ No

Exterior Colour Scheme:

1. Cabinetry

| | Style and Colour | Counter Top | Hardware |
|---|-----------------------|------------------------|-------------|
| Kitchen / Breakfast | BELWOOD ONTARIO WHITE | 4926-07 BLACK ALICANTE | 9677 HANDLE |
| Kitchen Island | BELWOOD ONTARIO WHITE | 4926-07 BLACK ALICANTE | 9677 HANDLE |
| Laundry Room | | | |
| Powder Room | BELWOOD ONTARIO WHITE | P-344-LM INUKSHUK GREY | 9677 HANDLE |
| Main Bathroom | BELWOOD ONTARIO WHITE | P-344-LM INUKSHUK GREY | 9677 HANDLE |
| Master Ensuite Bathroom | BELWOOD ONTARIO WHITE | P-344-LM INUKSHUK GREY | 9677 HANDLE |
| Second Ensuite Bathroom (If Applicable) | | | |
| | | | |
| | | | |

Appliances

Custom Size Fridge

☐ Yes ☒ No

Valance Lighting

☐ Yes ☒ No

Microwave / Range Hood

☐ Yes ☒ No

Cooktop / Rangetop

☐ Yes ☒ No

Built in Wall Oven

☐ Yes ☒ No

Slide-in Range

☐ Yes ☒ No

Comment

2. Flooring

Selection

| | |
|-------------------------------|--|
| FOYER | 13" X 13" MALENA ICE - 46-164 STANDARD |
| Main Hall | |
| Back Hall | |
| Breakfast | 13" X 13" MALENA ICE - 46-164 STANDARD |
| Laundry Room | 13" X 13" MALENA ICE - 46-164 STANDARD |
| Kitchen | 13" X 13" MALENA ICE - 46-164 STANDARD |
| Powder Room | 13" X 13" MALENA ICE - 46-164 STANDARD |
| Main Bathroom | 13" X 13" MALENA ICE - 46-164 STANDARD |
| Master Ensuite | 13" X 13" MALENA ICE - 46-164 STANDARD |
| Bathroom (If Applicable) | |
| Mud Room | |
| Living Room | |
| Dining Room | 3-1/2" x 3/4" ELEMENTS ENGINEERED OAK - NATURAL FINISH |
| Family / Great Room | 3-1/2" x 3/4" ELEMENTS ENGINEERED OAK - NATURAL FINISH |
| Den / Library / Study | |
| Basement Landing (If Applies) | |
| Lower Landing (If Applicable) | 3-1/2" x 3/4" ELEMENTS ENGINEERED OAK - NATURAL FINISH |
| Upper Landing | 3-1/2" x 3/4" ELEMENTS ENGINEERED OAK - NATURAL FINISH |
| Upper Hall | MOHAWK SO SWEET #03 WITH STANDARD UNDERPAD |
| Master Bedroom | MOHAWK SO SWEET #03 WITH STANDARD UNDERPAD |
| Bedroom #2 | MOHAWK SO SWEET #03 WITH STANDARD UNDERPAD |
| Bedroom #3 | MOHAWK SO SWEET #03 WITH STANDARD UNDERPAD |
| Bedroom #4 | |
| Bedroom #5 | |

Flooring Continued on Page 2

Initial:

Page 1 of 3

Purchaser: THOMAS V THOMAS

Property: 125 BLOCK 123 of Plan - Draft Approval S

Telephone Res. / Bus: /

Project: KINGSMEN (THAMES) INC.

Decor Advisor: Steffanee Appio

Model and Elevation: Henry (2601) Elev B2B 3 Bed - 2+1 Bath

2. Flooring - Continued -

| | | |
|------------------|----------|--------------------------------|
| Upgrade Underpad | Type | Area |
| | STANDARD | UPPER HALLWAY AND ALL BEDROOMS |
| Carpet on Stairs | Capped | Runner - *Upgrade |
| Comment | | |

MOHAWK SO SWEET #03 WITH STANDARD UNDERPAD

3. Plumbing Fixtures / Faucets

| | | | | | |
|----------------|-----|----------------|--|-------------|-----|
| Kitchen | STD | Second Ensuite | | Powder Room | STD |
| Master Ensuite | STD | | | Other Room | |
| Main Bathroom | STD | | | | |

Comment

4. Wall Tile

| | Tile Selection | Listello | Insert | Insert Selection |
|---------------------|--|--------------------------|--------------------------|------------------|
| Main Bathroom | 8" X 10" MALENA ICE - 52-189 STANDARD | <input type="checkbox"/> | <input type="checkbox"/> | |
| Master Ensuite | | | | |
| Tub Deck | 13" X 13" MALENA ICE - 46-164 STANDARD | <input type="checkbox"/> | <input type="checkbox"/> | |
| Tub Apron | 13" X 13" MALENA ICE - 46-164 STANDARD | <input type="checkbox"/> | <input type="checkbox"/> | |
| Tub Surround | 13" X 13" MALENA ICE - 46-164 STANDARD | <input type="checkbox"/> | <input type="checkbox"/> | |
| Shower Stall | 8" X 10" MALENA ICE - 52-189 STANDARD | <input type="checkbox"/> | <input type="checkbox"/> | |
| Second Ensuite | | <input type="checkbox"/> | <input type="checkbox"/> | |
| | | <input type="checkbox"/> | <input type="checkbox"/> | |
| Kitchen Backsplash | | <input type="checkbox"/> | <input type="checkbox"/> | |
| Complete Backsplash | | <input type="checkbox"/> | <input type="checkbox"/> | |

Comment

2" X 2" STANDARD WHITE MOSAIC SHOWER FLOOR TILE



horizontal stacked

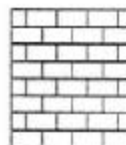

brick pattern



vertical stacked



diagonal/diamond

5. Fireplace

| | Living Room | | | Family Room | | | Other Room - Specify | | |
|----------------|-----------------------|-----------------------|-----------------------|-----------------------|----------------------------------|-----------------------|-----------------------|-----------------------|-----------------------|
| | Purchased | As Per Plan | N/A | Purchased | As Per Plan | N/A | Purchased | As Per Plan | N/A |
| Fireplace Type | <input type="radio"/> | <input type="radio"/> | <input type="radio"/> | <input type="radio"/> | <input checked="" type="radio"/> | <input type="radio"/> | <input type="radio"/> | <input type="radio"/> | <input type="radio"/> |
| Mantle Type | | | | STANDARD | | | | | |
| Over Mantle | | | | STANDARD | | | | | |
| Colour / Stain | | | | | | | | | |
| Surround | | | | | | | | | |
| Hearth | | | | | | | | | |
| Comment | | | | | | | | | |

Initial:

[Signature]

Purchaser: THOMAS V THOMAS

Telephone Res. / Bus: /

Decor Advisor: Steffanee Appio

Property: 125 BLOCK 123 of Plan - Draft Approval S

Project: KINGSMEN (THAMES) INC.

Model and Elevation: Henry (2601) Elev B2B 3 Bed - 2+1 Bath

6. Trim Carpentry

Door Hardware STANDARD

Interior Trim STANDARD

Comment

Interior Doors

☒ 2 Panel Arch Top

☐ 2 Panel Square Top

☐ 6 Panel

Initial for Door Style

7. Railings and Pickets

Railing Package STANDARD

Railing Colour NATURAL FINISH

Wood Stairs ☐ No ☒ Oak

Picket Colour NATURAL FINISH

Tread Colour NATURAL FINISH

Comment

8. Plaster Mouldings and Medallions

Foyer

Main Hall

Living Room

Dining Room

Family Room

Kitchen/Breakfast

Den/Library

Lower Landing

Comment

9. Wall Paint

STANDARD KINGSMEN WHITE

Smooth Ceilings

☐ First Floor

☐ First Floor incl. Second Floor Hall

☒ First and Second Floor

☐ Throughout

☐ Not Applicable

Trim Paint

10. Additional Comments

11. Disclaimers and Notes

- Colours of all materials are as close as possible to builder's selection, but not necessarily identical due to variances in manufacturing.
- Any extras listed above are null and void unless accompanied by a separate invoice/amendment. Said invoice must be paid in full.
- The Purchaser acknowledges that after Interior Colour Selection form is signed and dated, no further changes will be permitted other than re-selection due to unavailability. Purchaser's Initials
- The Purchaser acknowledges reading and accepting the "Kingsmen Group Décor Centre Disclaimers" form. This document contains other miscellaneous disclaimers.

This Interior Colour Selection is final and approved by:

Purchaser:

Signature:

Date:

Vendor:

KINGSMEN (THAMES) INC.

Aldo mirigello

Apr 24, 19

Page 3 of 3

This sketch is provided solely for reference to those items noted on the accompanying "Upgrades/Extras". All other details, dimensions & layouts are for illustrative purposes only and may not be applicable to the Purchaser's Model.

Site Yuccas Lot 125
Date 4/23/19

Circle
1 telephone

4A-10125

TOWNHOME 2601

Henry

B1/B2A/B2B
1735/1750 SQ. FT.

3-4 2+1

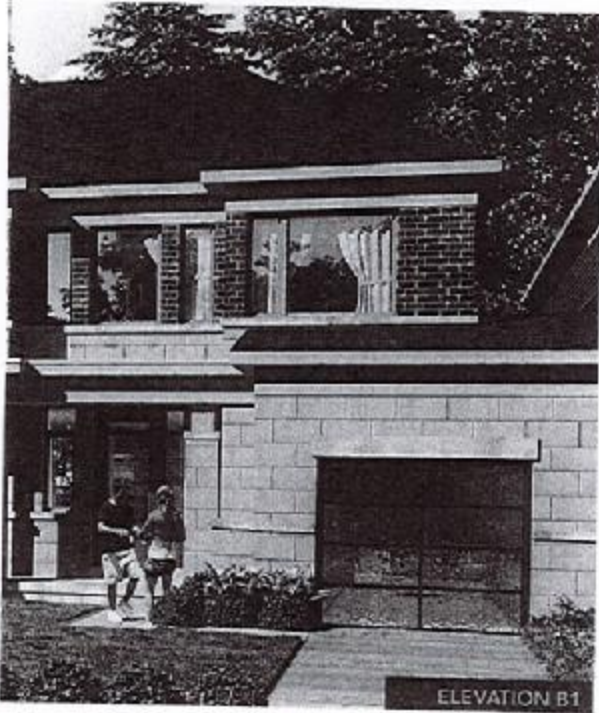

ELEVATION B1

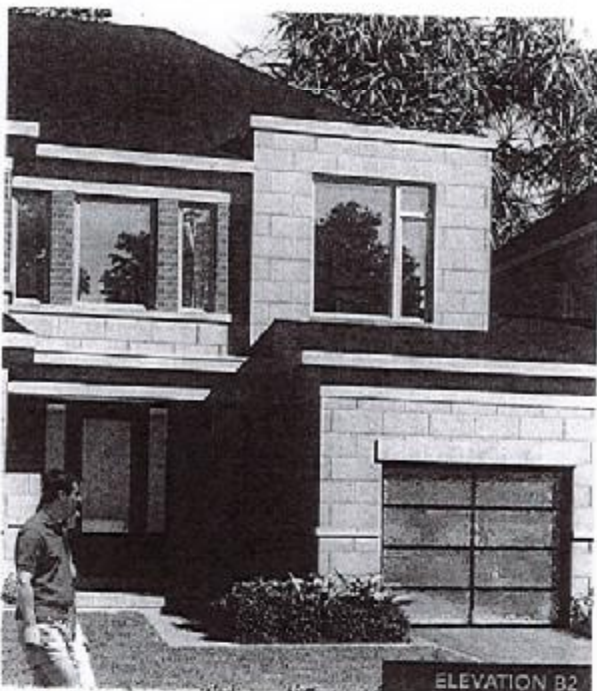

ELEVATION B2

MAIN FLOOR

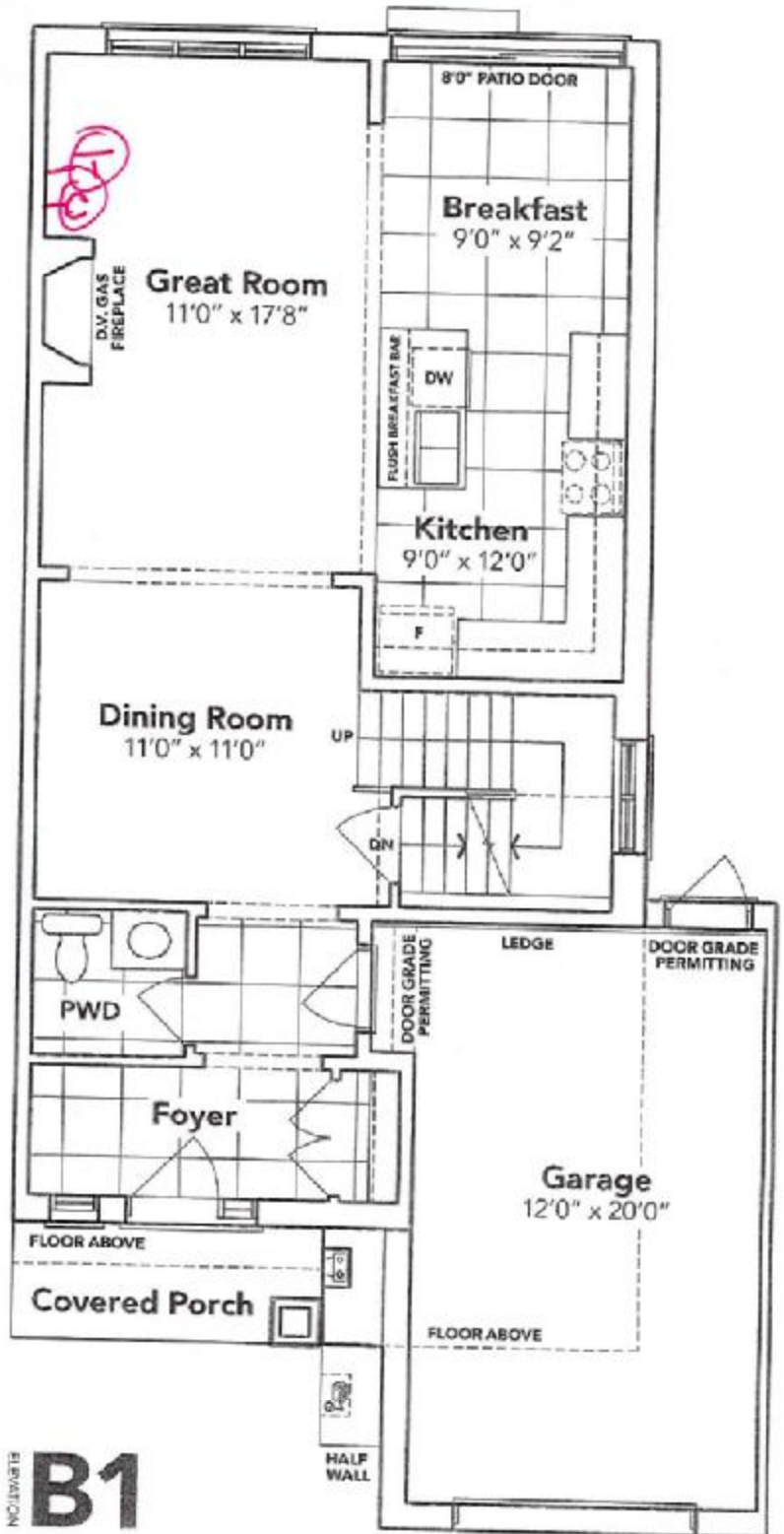

B1



B2A



B2B

SECOND FLOOR

KINGSIIEN
GROUP INC.

4A-10425

OPT. SECOND FLOOR



BASEMENT

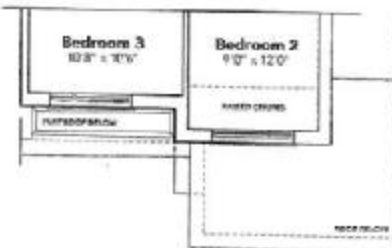
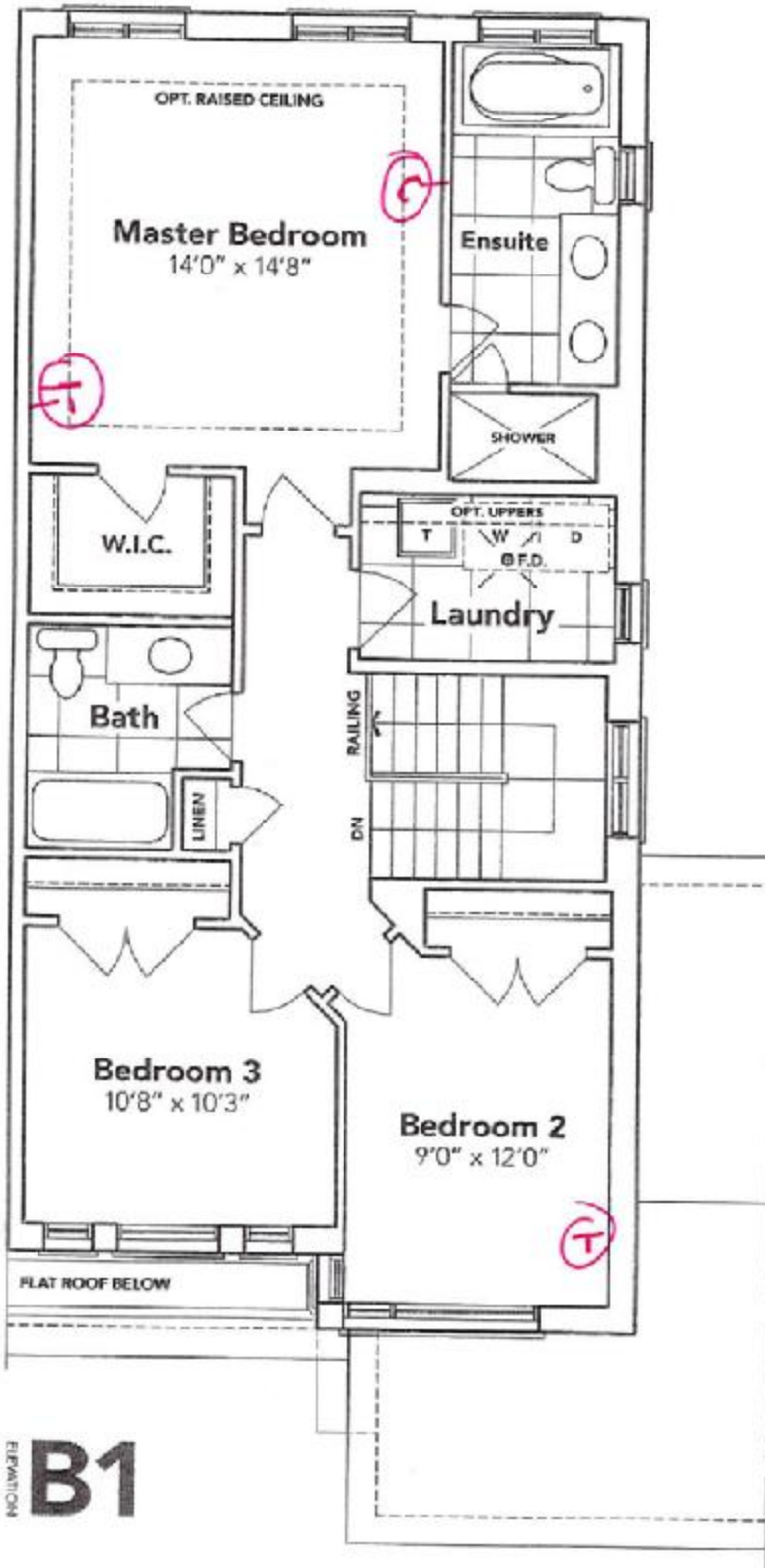
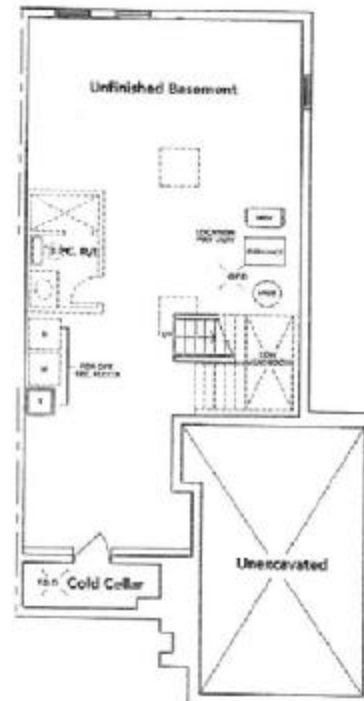

B2A

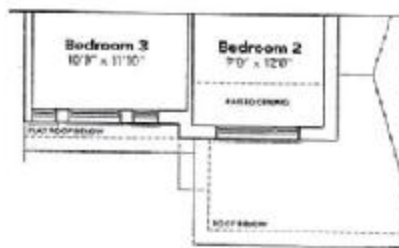

B2B

Google
Telephone

HAVELOCK
CORNERS
WOODSTOCK

This sketch is provided for illustrative purposes only. All areas, dimensions, and specifications are subject to change without notice. All areas, dimensions, and specifications are approximate. All areas, dimensions, and specifications are subject to change without notice. All areas, dimensions, and specifications are approximate.

noted on the accompanying "Upgrades/Extras". All other details, dimensions & layouts are for illustrative purposes only and may not be applicable to the Purchaser's Model.

Site Thames Lot R5

Date 4/23/19

Purchaser Initials _____ Production Initials _____