

KINGSMEN (THAMES) INC. / Havelock Corners (Kingsmen)

Lot/Unit: 107 Phase/Building: 4A Model/Floor Plan: Victoria (3002) Elev A 3 Bed - 2+1 Bath

Audio And Security

Inv.4438	1 - LOCATION OF STANDARD CABLE AND PHONE OUTLET AS PER SKETCH ATTACHED LOCATE AT STANDARD HEIGHT	
Line 56726	Note:	
12Apr19 / 12Apr19		

Hardwood

Inv.4438	2 - LOCATION: MAIN AND UPPER LANDING HARDWOOD - UPGRADE 2 - ELEMENTS 3-1/2" X 3/4" STAIN IN LIEU OF NATURAL FINISH	
Line 56729	Note: ELEMENTS STURGEON COLOUR	
12Apr19 / 12Apr19		
Inv.4438	1 - LOCATION: GREAT ROOM HARDWOOD - UPGRADE 2 - 3-1/2" X 3/4" ELEMENTS STAIN IN LIEU OF NATURAL FINISH	
Line 56730	Note: ELEMENTS STURGEON COLOUR	
12Apr19 / 12Apr19		
Inv.4438	1 - LOCATION: DINING ROOM HARDWOOD - UPGRADE 2 - ELEMENTS 3-1/2" X 3/4" STAIN IN LIEU OF NATURAL FINISH	
Line 56731	Note: ELEMENTS STURGEON COLOUR	
12Apr19 / 12Apr19		
Inv.4438	1 - LOCATION: MAIN HALL (IN FRONT OF STAIRS) HARDWOOD - UPGRADE 2 - ELEMENTS 3-1/2" X 3/4" STAIN IN LIEU OF NATURAL FINISH	
Line 56732	Note: ELEMENTS STURGEON COLOUR	
12Apr19 / 12Apr19		

Heating And Air Conditioning

Inv.4438	1 - LOCATION: EXTERIOR AS PER SCHEDULE PE ITEM # 5 - VENDOR TO INSTALL CAPPED GAS GLINE (ROUGH IN ONLY) AT REAR OF HOME. APPLIANCE TO BE SUPPLIED AND INSTALLED BY PURCHASER AFTER CLOSING	
Line 56724	Note: LOCATION TO BE DETERMINED BY VENDOR	
12Apr19 / 12Apr19		
Inv.4438	1 - LOCATION: EXTERIOR AS PER SCHEDULE PE ITEM #6 - VENDOR TO SUPPLY AND INSTALL AIR CONDITIONING UNIT, SIZED ACCORDINGLY, FROM VENDOR'S STANDARD SELECTION	
Line 56725	Note: LOCATION TO BE DETERMINED BY VENDOR	
12Apr19 / 12Apr19		

Paint And Drywall



CONSTRUCTION SUMMARY

KINGSMEN (THAMES) INC. / Havelock Corners (Kingsmen)

Lot/Unit: 107 Phase/Building: 4A Model/Floor Plan: Victoria (3002) Elev A 3 Bed - 2+1 Bath

Inv.4438	1 - LOCATION: MAIN STAIRS	
	PAINT EXTRAS - STAIN RAILINGS AND PICKETS (PER FLIGHT)	
Line 56727	Note: ELEMENTS STURGEON COLOUR	
12Apr19 / 12Apr19		
Inv.4438	1 - LOCATION: MAIN STAIRS	
	PAINT EXTRAS - STAIN STAIRS (EXCLUDING RAILINGS) PER FLIGHT - OAK	
Line 56728	Note: ELEMENTS STURGEON COLOUR	
12Apr19 / 12Apr19		

EXTRAS AS PER OFFER

5 FREE APPLIANCES ? STAINLESS STEEL FRONT ? FRIDGE: STOVE AND DISHWASHER. WHITE WASHER AND DRYER (SUPPLIED ONLY, NOT INSTALLED, FROM BUILDERS STANDARD LINE) TO ARRANGE DELIVERY ? CALL THE BRICK COMMERCIAL SALES DIVISION AT (416) 249-4373. <i>Worksheet</i> Note:	
VENDOR TO INSTALL CAPPED GAS LINE (ROUGH-IN ONLY) AT REAR OF HOME FOR FUTURE BBQ LOCATION. LOCATION TO BE FINALIZED AT VENDORS SOLE DISCRETION <i>Worksheet</i> Note:	
VENDOR TO SUPPLY & INSTALL AIR CONDITIONING UNIT, SIZED ACCORDINGLY, FROM VENDORS STANDARD SAMPLES. <i>Worksheet</i> Note:	

Purchasers: Rian Arizala Uniana & Lily Vinluan Uniana

Property: 107 of Plan - Draft Approval SB17-03-08

Telephone Res. / Bus: (905) 392-0442 /

Project: KINGSMEN (THAMES) INC.

Decor Advisor: Steffannee Appio

Model and Elevation: Victoria (3002) Elev A 3 Bed - 2+1 Bath

Layout Changes: ☐ Yes ☒ No

Sketch Attached: ☒ Yes ☐ No

Exterior Colour Scheme:

1. Cabinetry

	Style and Colour	Counter Top	Hardware
Kitchen / Breakfast	PVC SLAB SPRING BLOSSOM	4971K-52 BRONZITE	9677 HANDLE
Kitchen Island	PVC SLAB SPRING BLOSSOM	4971K-52 BRONZITE	9677 HANDLE
Laundry Room			
Powder Room	PVC SLAB SPRING BLOSSOM	4971K-52 BRONZITE	9677 HANDLE
Main Bathroom	PVC SLAB LATITUDE EAST	1876K-52 SPRING CARNIVAL	9677 HANDLE
Master Ensuite Bathroom	PVS SLAB LATITUDE EAST	1876K-52 SPRING CARNIVAL	9677 HANDLE
Second Ensuite Bathroom (If Applicable)			

Appliances

Custom Size Fridge

☐ Yes ☒ No

Valance Lighting

☐ Yes ☒ No

Microwave / Range Hood

☐ Yes ☒ No

Cooktop / Rangetop

☐ Yes ☒ No

Built in Wall Oven

☐ Yes ☒ No

Slide-in Range

☐ Yes ☒ No

Comment

2. Flooring

	Selection
FOYER	13" X 13" PORTOFINO GREY - 63-170 STANDARD
Main Hall	3-1/2" X 3/4" ELEMENTS ENGINEERED HARDWOOD - STURGEON COLOUR
Back Hall	
Breakfast	13" X 13" PORTOFINO GREY - 63-170 STANDARD
Laundry Room	
Kitchen	13" X 13" PORTOFINO GREY - 63-170 STANDARD
Powder Room	13" X 13" PORTOFINO GREY - 63-170 STANDARD
Main Bathroom	13" X 13" MALENA ICE - 46-164 STANDARD
Master Ensuite	13" X 13" MALENA ICE - 46-164 STANDARD
Bathroom (If Applicable)	
Mud Room	
GARAGE LANDING	13" X 13" PORTOFINO GREY - 63-170 STANDARD (IN FRONT OF POWDER ROOM)
Living Room	
Dining Room	3-1/2" X 3/4" ELEMENTS ENGINEERED HARDWOOD - STURGEON COLOUR
Family / Great Room	3-1/2" X 3/4" ELEMENTS ENGINEERED HARDWOOD - STURGEON COLOUR
Den / Library / Study	
Basement Landing (If Applies)	
Lower Landing (If Applicable)	3-1/2" X 3/4" ELEMENTS ENGINEERED HARDWOOD - STURGEON COLOUR
Upper Landing	3-1/2" X 3/4" ELEMENTS ENGINEERED HARDWOOD - STURGEON COLOUR
Upper Hall	MOHAWK SO SWEET # 04 WITH STANDARD UNDERPAD
Master Bedroom	MOHAWK SO SWEET #04 WITH STANDARD UNDERPAD
Bedroom #2	MOHAWK SO SWEET #04 WITH STANDARD UNDERPAD
Bedroom #3	MOHAWK SO SWEET #04 WITH STANDARD UNDERPAD
Bedroom #4	
Bedroom #5	

Flooring Continued on Page 2

Initial:

L.H. R.U.

Page 1 of 3

Purchasers: Rian Arizala Uniana & Lily Vinluan Uniana

Property: 107 of Plan - Draft Approval SB17-03-08

Telephone Res. / Bus: (905) 392-0442 /

Project: KINGSMEN (THAMES) INC.

Decor Advisor: Steffanee Appio

Model and Elevation: Victoria (3002) Elev A 3 Bed - 2+1 Bath

2. Flooring - Continued -

Upgrade Underpad	Type	Area
	STANDARD	UPPER HALLWAY AND ALL BEDROOMS
Carpet on Stairs	Capped	Runner - *Upgrade
Comment		

MOHAWK SO SWEET # 04 WITH STANDARD UNDERPAD

3. Plumbing Fixtures / Faucets

Kitchen	STD	Second Ensuite		Powder Room	STD
Master Ensuite	STD			Other Room	
Main Bathroom	STD				

Comment

4. Wall Tile

	Tile Selection	Listello	Insert	Insert Selection
Main Bathroom	8" X 10" MALENA ICE - 52-189 STANDARD	<input type="checkbox"/>	<input type="checkbox"/>	
Master Ensuite				
Tub Deck	13" X 13" MALENA ICE - 46-164 STANDARD	<input type="checkbox"/>	<input type="checkbox"/>	
Tub Apron	13" X 13" MALENA ICE - 46-164 STANDARD	<input type="checkbox"/>	<input type="checkbox"/>	
Tub Surround	13" X 13" MALENA ICE - 46-164 STANDARD	<input type="checkbox"/>	<input type="checkbox"/>	
Shower Stall	8" X 10" MALENA ICE - 52-189 STANDARD	<input type="checkbox"/>	<input type="checkbox"/>	
Second Ensuite		<input type="checkbox"/>	<input type="checkbox"/>	
		<input type="checkbox"/>	<input type="checkbox"/>	
		<input type="checkbox"/>	<input type="checkbox"/>	
Kitchen Backsplash		<input type="checkbox"/>	<input type="checkbox"/>	
Complete Backsplash		<input type="checkbox"/>	<input type="checkbox"/>	

Comment

2" X 2" STANDARD WHITE MOSAIC SHOWER FLOOR TILE

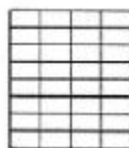

horizontal stacked

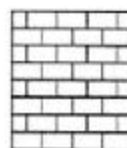

brick pattern



vertical stacked



diagonal/diamond

5. Fireplace

	Living Room			Family Room			Other Room - Specify		
	Purchased	As Per Plan	N/A	Purchased	As Per Plan	N/A	Purchased	As Per Plan	N/A
Fireplace Type	<input type="radio"/>	<input type="radio"/>	<input type="radio"/>	<input type="radio"/>	<input checked="" type="radio"/>	<input type="radio"/>	<input type="radio"/>	<input type="radio"/>	<input type="radio"/>
Mantle Type				STANDARD					
Over Mantle				STANDARD					
Colour / Stain									
Surround									
Hearth									
Comment									

Initial: L.U R.U

Page 2 of 3

Purchasers: Rian Arizala Uniana & Lily Vinluan Uniana

Property: 107 of Plan - Draft Approval SB17-03-08

Telephone Res. / Bus: (905) 392-0442 /

Project: KINGSMEN (THAMES) INC.

Decor Advisor: Steffanee Appio

Model and Elevation: Victoria (3002) Elev A 3 Bed - 2+1 Bath

6. Trim Carpentry

Door Hardware

Interior Trim

Comment

Interior Doors

☐ 2 Panel Arch Top

☐ 2 Panel Square Top

☒ 6 Panel



Initial for Door Style L.H. R.U.

7. Railings and Pickets

Railing Package

Railing Colour

Wood Stairs ☐ No ☒ Oak

Picket Colour

Tread Colour

Comment

STAIN OAK STAIRS TO COMPLIMENT HARDWOOD - ELEMENTS STURGEON COLOUR

8. Plaster Mouldings and Medallions

Foyer

Main Hall

Living Room

Dining Room

Family Room

Kitchen/Breakfast

Den/Library

Lower Landing

Comment

9. Wall Paint

STANDARD KINGSMEN WHITE

Smooth Ceilings ☐ First Floor

☐ First Floor incl. Second Floor Hall

☒ First and Second Floor

☐ Throughout

☐ Not Applicable

Trim Paint

10. Additional Comments

11. Disclaimers and Notes

- Colours of all materials are as close as possible to builder's selection, but not necessarily identical due to variances in manufacturing.
- Any extras listed above are null and void unless accompanied by a separate invoice/amendment. Said invoice must be paid in full.
- The Purchaser acknowledges that after Interior Colour Selection form is signed and dated, no further changes will be permitted other than re-selection due to unavailability. _____ Purchaser's Initials
- The Purchaser acknowledges reading and accepting the "Kingsmen Group Décor Centre Disclaimers" form. This document contains other miscellaneous disclaimers.

This Interior Colour Selection is final and approved by:

Purchaser:

Signature: Rethiana Date: 4-12-19

Signature: [Signature] Date: April 12, 2019 Vendor: [Signature]

KINGSMEN (THAMES) INC. Aldo mirigello

April 15/19

Page 3 of 3

This sketch is provided solely for reference to those items noted on the accompanying "Upgrades/Extras". All other details, dimensions & layouts are for illustrative purposes only and may not be applicable to the Purchaser's Model.

Site

Woodstock

Lot

107

April 19/19

9 06/10
Telephone

4A - 10107

R.U

L.9

MAIN FLOOR

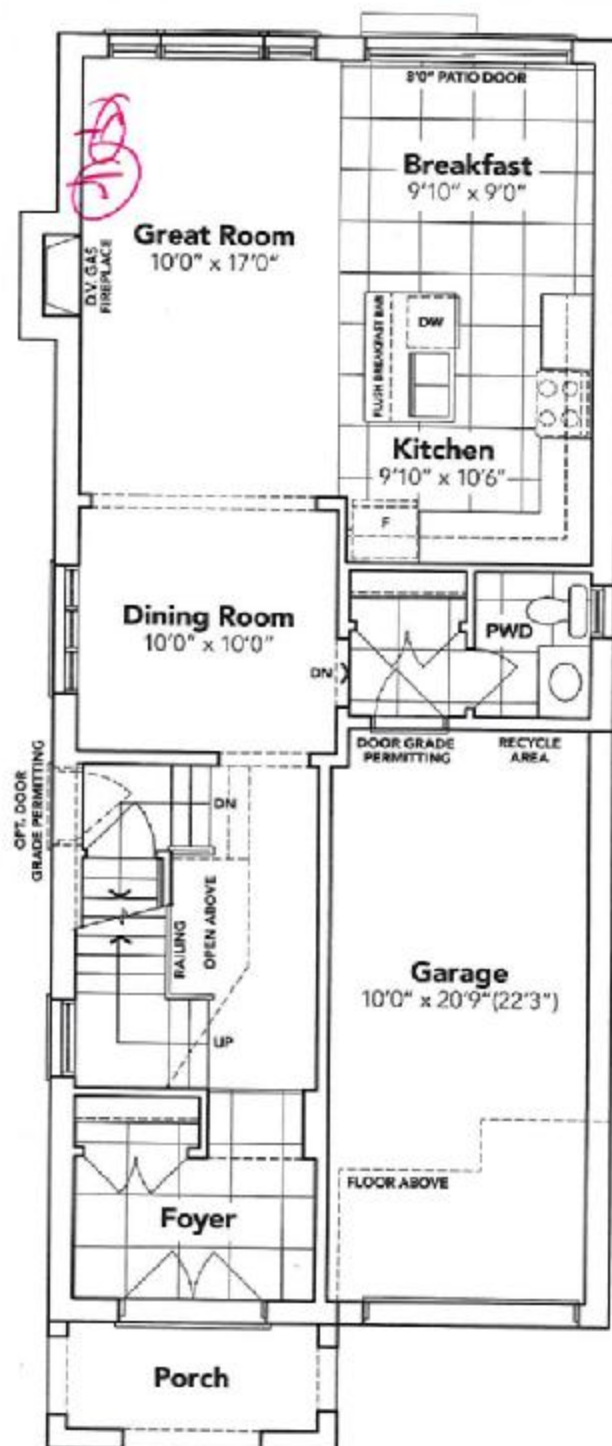

ELEVATION **A**



ELEVATION A



ELEVATION B

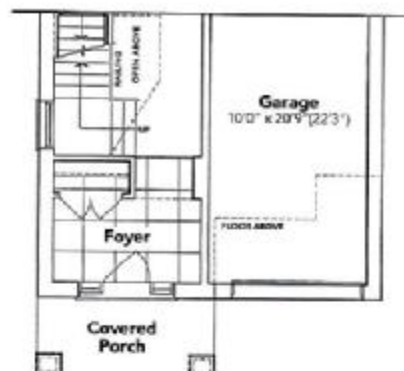

ELEVATION **B**

Orange Telephone

This sketch is provided solely for reference to those items noted on the accompanying "Upgrades/Extras". All other details, dimensions & layouts are for illustrative purposes only and may not be applicable to the Purchaser's Model.

Site Woodstock

Lot 107 April 21/19

4A-101107

Date _____

R.U

44

Permitted under _____ Section Initials _____

SECOND FLOOR

KINGSIIEN
GROUP INC.

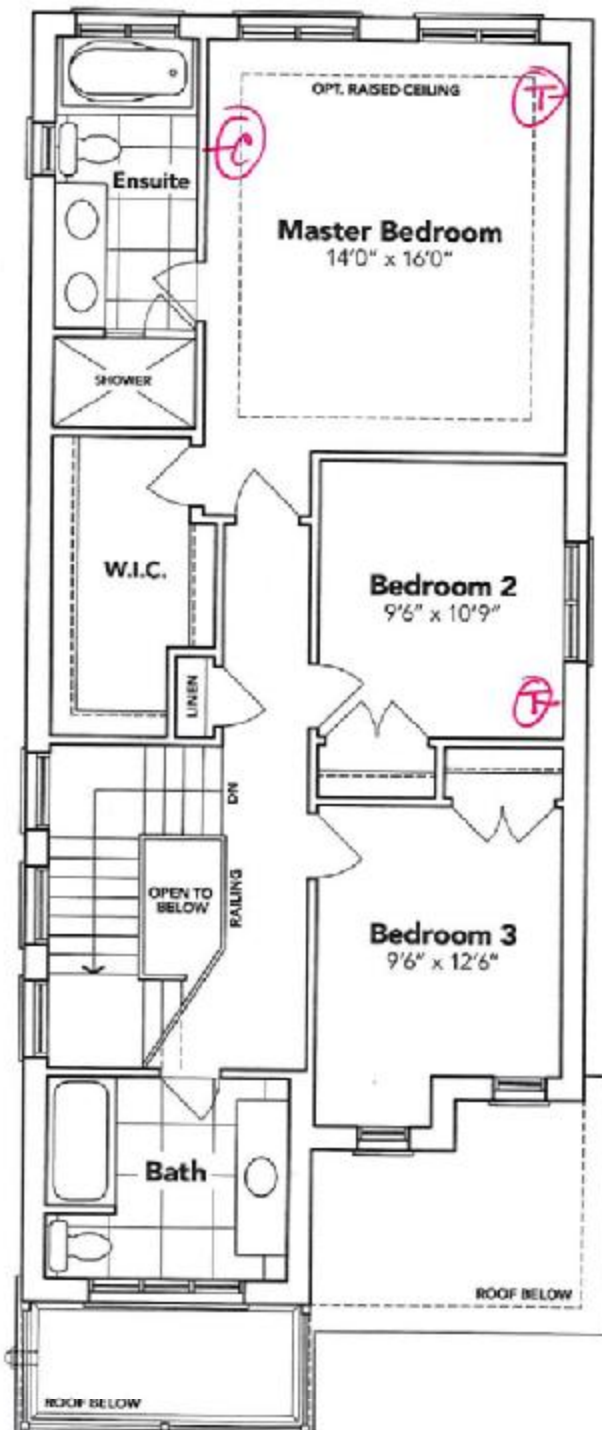

BASEMENT

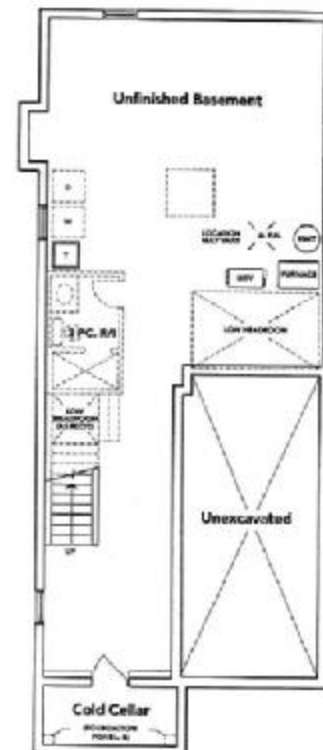

A

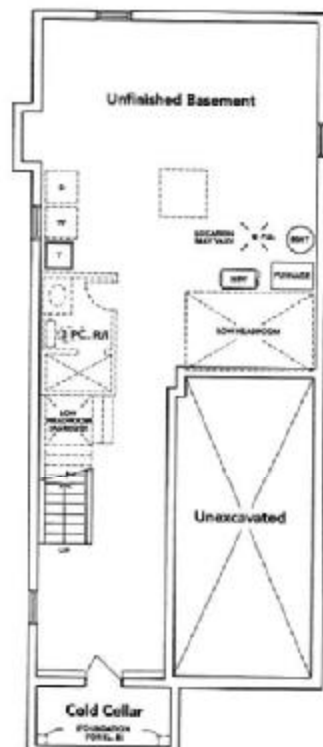

B

ELEVATION **A**



B

HAVELOCK
CORNERS
WOODSTOCK

All prices, figures, sizes, specifications and information are subject to change without notice. All areas and stated dimensions are approximate. Actual usable floor space, living area and square footage may vary from stated floor area. E & O. E. Model 3022.