

Kingsmen (Thames) Inc. / Havelock Corners

Lot/Unit: 21 Phase/Building: 3B Model/Floor Plan: Bartley (36-1) Elev C

COUNTER TOP

Inv.4359	1 - LOCATION: KITCHEN	
	COUNTER TOP - 3 CM - LEVEL 2 - KITCHEN - CAESARSTONE WITH STANDARD EDGE PROFILE	
Line 56419	Note: 6270 ATLANTIC SALT	
7Sep18 / 23Oct18		

COUNTER TOP - KITCHEN

Inv.4359	1 - LOCATION: KITCHEN	
	COUNTER TOP PROVISION ONLY - GRANITE CUTOUT AND POLISHED EDGE FOR UNDERMOUNT SINK	
Line 56417	Note: SINGLE HOLE FAUCET AND UNDERMOUNT SINK PURCHASED SEPARATELY.	
7Sep18 / 23Oct18		

HARDWOOD

Inv.4359	1 - LOCATION: UPPER HALLWAY	
	HARDWOOD - UPGRADE 2 - KENTWOOD 3 1/2 IN X 3/4 IN -UPPER HALLWAY IN LIEU OF CARPET	
Line 56416	Note: ELEMENTS NATURAL FINISH	
7Sep18 / 23Oct18		

MISCELLANEOUS

Plumbing

Inv.4359	1 - LOCATION: KITCHEN	
	SUPPLY AND INSTALL UPGRADE SINK - UNDERMOUNT IN LIEU OF STANDARD TO KITCHEN	
	BLANCO HORIZON U2 MODEL # 401022	
Line 56418	Note:	
7Sep18 / 23Oct18		
Inv.4359	1 - LOCATION: KITCHEN	
	SUPPLY AND INSTALL STANDARD MOEN SINGLE HOLE FAUCET FOR UNDERMOUNT SINK IN KITCHEN	
Line 56420	Note:	
7Sep18 / 23Oct18		

Kingsmen (Thames) Inc. / Havelock Corners

Lot/Unit: 21 Phase/Building: 3B Model/Floor Plan: Bartley (36-1) Elev C

EXTRAS AS PER OFFER

5 FREE APPLIANCES ? STAINLESS STEEL FRONT ? FRIDGE: STOVE AND DISHWASHER. WHITE WASHER AND DRYER (SUPPLIED ONLY, NOT INSTALLED, FROM BUILDERS STANDARD LINE) TO ARRANGE DELIVERY ? CALL THE BRICK COMMERCIAL SALES DIVISION AT (416) 249-4373. <i>Worksheet</i> Note:	
INSTALL OPTIONAL COLD CELLAR AS PER PLAN <i>Worksheet</i> Note:	
INSTALL ROUGH-IN FOR 3 PIECE BATHROOM IN BASEMENT AS PER PLAN <i>Worksheet</i> Note:	
VENDOR AGREES TO ENLARGE THE BASEMENT WINDOWS TO 24 INCHES X 30 INCHES (where applicable) AS PER PLAN. PURCHASER FURTHER ACKNOWLEDGES THAT THERE MAY BE WINDOW WELLS INSTALLED TO ACCOMMODATE ENLARGED BASEMENT WINDOWS. <i>Worksheet</i> Note:	
VENDOR TO SUPPLY & INSTALL AIR CONDITIONING UNIT, SIZED ACCORDINGLY, FROM VENDORS STANDARD SAMPLES. <i>Worksheet</i> Note:	

Purchasers: Irshad Ahmad & Nadeem Abbas Rana

Property: 21 of Plan - TBA

Telephone Res. / Bus: (647) 462-3378 /

Project: Kingsmen (Thames) Inc.

Decor Advisor: Steffannee Appio

Model and Elevation: Bartley (36-1) Elev C

Layout Changes: ☐ Yes ☒ No

Sketch Attached: ☒ Yes ☐ No

Exterior Colour Scheme:

1. Cabinetry

	Style and Colour	Counter Top	Hardware
Kitchen / Breakfast	CAMDEN MAPLE SHALE GREY	6270 ATLANTIC SALT	171 KNOB
Kitchen Island	CAMDEN MAPLE SHALE GREY	6270 ATLANTIC SALT	171 KNOB
Laundry Room	BELWOOD ONTARIO WHITE	1573-60 FROSTY WHITE	149 KNOB
Powder Room	CAMDEN MAPLE SHALE GREY	4954K-22 WHITE DI PESCO	171 KNOB
Main Bathroom	PVC SLAB LATITUDE EAST	6697-46 ARGENTO ROMANO	9677 HANDLE
Master Ensuite Bathroom	PVC SLAB CARAWAY	4954K-22 WHITE DI PESCO	9677 HANDLE
Second Ensuite Bathroom (If Applicable)			

Appliances

Custom Size Fridge

☐ Yes ☒ No

Valance Lighting

☐ Yes ☒ No

Microwave / Range Hood

☐ Yes ☒ No

Cooktop / Rangetop

☐ Yes ☒ No

Built in Wall Oven

☐ Yes ☒ No

Slide-in Range

☐ Yes ☒ No

Comment

2. Flooring

	Selection
FOYER	13" X 13" MALENA ICE - 46-164 STANDARD
Main Hall	3-1/2" X 3/4" ELEMENTS ENGINEERED OAK - NATURAL FINISH
Back Hall	
Breakfast	13" X 13" MALENA ICE - 46-164 STANDARD
Laundry Room	13" X 13" MALENA ICE - 46-164 STANDARD
Kitchen	13" X 13" MALENA ICE - 46-164 STANDARD
Powder Room	13" X 13" MALENA ICE - 46-164 STANDARD
Main Bathroom	13" X 13" KEATON ICE - 46-173 STANDARD
Master Ensuite	13" X 13" MALENA ICE - 46-164 STANDARD
Bathroom (If Applicable)	
Mud Room	
Living Room	3-1/2" X 3/4" ELEMENTS ENGINEERED OAK - NATURAL FINISH
Dining Room	3-1/2" X 3/4" ELEMENTS ENGINEERED OAK - NATURAL FINISH
Family / Great Room	3-1/2" X 3/4" ELEMENTS ENGINEERED OAK - NATURAL FINISH
Den / Library / Study	
Basement Landing (If Applies)	
Lower Landing (If Applicable)	3-1/2" X 3/4" ELEMENTS ENGINEERED OAK - NATURAL FINISH
Upper Landing	3-1/2" X 3/4" ELEMENTS ENGINEERED OAK - NATURAL FINISH
Upper Hall	3-1/2" X 3/4" ELEMENTS ENGINEERED OAK - NATURAL FINISH
Master Bedroom	MOHAWK SO SWEET #03 WITH STANDARD UNDERPAD
Bedroom #2	MOHAWK SO SWEET #03 WITH STANDARD UNDERPAD
Bedroom #3	MOHAWK SO SWEET #03 WITH STANDARD UNDERPAD
Bedroom #4	MOHAWK SO SWEET #03 WITH STANDARD UNDERPAD
Bedroom #5	

Flooring Continued on Page 2

Initial:



Page 1 of 3

Purchasers: Irshad Ahmad & Nadeem Abbas Rana

Property: 21 of Plan - TBA

Telephone Res. / Bus: (647) 462-3378 /

Project: Kingsmen (Thames) Inc.

Decor Advisor: Steffanee Appio

Model and Elevation: Bartley (36-1) Elev C

2. Flooring - Continued -

Upgrade Underpad	Type STANDARD	Area BEDROOMS ONLY
Carpet on Stairs	Capped	Runner - *Upgrade
Comment		

MOHAWK SO SWEET #03 WITH STANDARD UNDERPAD

3. Plumbing Fixtures / Faucets

Kitchen	STD	Second Ensuite		Powder Room	STD
Master Ensuite	STD			Other Room	
Main Bathroom	STD				

Comment

4. Wall Tile

	Tile Selection	Listello	Insert	Insert Selection
Main Bathroom	8" X 10" KEATON ICE - 52-192 STANDARD	<input type="checkbox"/>	<input type="checkbox"/>	
Master Ensuite				
Tub Deck	13" X 13" MALENA ICE - 48-164 STANDARD	<input type="checkbox"/>	<input type="checkbox"/>	
Tub Apron	13" X 13" MALENA ICE - 48-164 STANDARD	<input type="checkbox"/>	<input type="checkbox"/>	
Tub Surround	8" X 10" MALENA ICE - 52-189 STANDARD	<input type="checkbox"/>	<input type="checkbox"/>	
Shower Stall	8" X 10" MALENA ICE - 52-189 STANDARD	<input type="checkbox"/>	<input type="checkbox"/>	
Second Ensuite		<input type="checkbox"/>	<input type="checkbox"/>	
		<input type="checkbox"/>	<input type="checkbox"/>	
		<input type="checkbox"/>	<input type="checkbox"/>	
Kitchen Backsplash		<input type="checkbox"/>	<input type="checkbox"/>	
Complete Backsplash		<input type="checkbox"/>	<input type="checkbox"/>	

Comment

2" X 2" MOSAIC SHOWER FLOOR TILE - SOHO WARM GREY



horizontal stacked

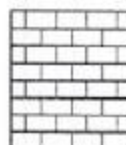

brick pattern



vertical stacked



diagonal/diamond

5. Fireplace

Living Room

Purchased ☐ As Per Plan ☐ N/A ☐

Family Room

Purchased ☐ As Per Plan ☒ N/A ☐

Other Room - Specify

Purchased ☐ As Per Plan ☐ N/A ☐

Fireplace Type

STANDARD

Mantle Type

ER22 WHITE PAINT GRADE

Over Mantle

Colour / Stain

Surround

Hearth

Comment

Initial:

IR

Page 2 of 3

3B-1021

Purchasers: Irshad Ahmad & Nadeem Abbas Rana

Property: 21 of Plan - TBA

Telephone Res. / Bus: (647) 462-3378 /

Project: Kingsmen (Thames) Inc.

Decor Advisor: Steffanee Appio

Model and Elevation: Bartley (36-1) Elev C

6. Trim Carpentry

Door Hardware

Interior Trim

Comment

Interior Doors

☒ 2 Panel Arch Top

☐ 2 Panel Square Top

☐ 6 Panel

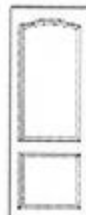

Initial for Door Style

7. Railings and Pickets

Railing Package

Railing Colour

Wood Stairs ☐ No ☒ Oak

Picket Colour

Tread Colour

Comment

8. Plaster Mouldings and Medallions

Foyer

Main Hall

Living Room

Dining Room

Family Room

Kitchen/Breakfast

Den/Library

Lower Landing

Comment

9. Wall Paint

Smooth Ceilings

☐ First Floor

☐ First Floor incl. Second Floor Hall

☐ First and Second Floor

☐ Throughout

☒ Not Applicable

Trim Paint

10. Additional Comments

11. Disclaimers and Notes

- Colours of all materials are as close as possible to builder's selection, but not necessarily identical due to variances in manufacturing.
- Any extras listed above are null and void unless accompanied by a separate invoice/amendment. Said invoice must be paid in full.
- The Purchaser acknowledges that after Interior Colour Selection form is signed and dated, no further changes will be permitted other than re-selection due to unavailability. Purchaser's Initials
- The Purchaser acknowledges reading and accepting the "Kingsmen Group Décor Centre Disclaimers" form. This document contains other miscellaneous disclaimers.

This Interior Colour Selection is final and approved by:

Purchaser:

Signature:

Date:

Oct 23, 18

Signature:

Date:

Vendor:

Kingsmen (Thames) Inc.

Aldo Mingello

Oct 30/18

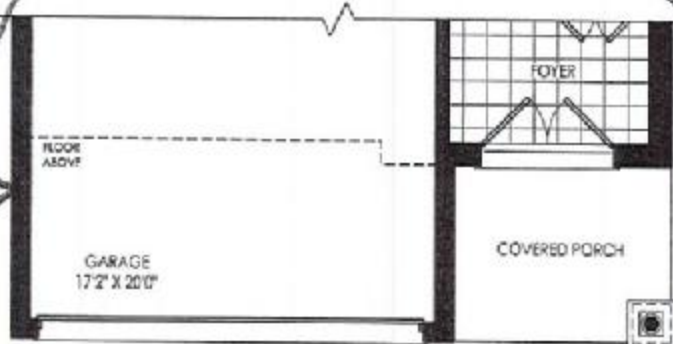
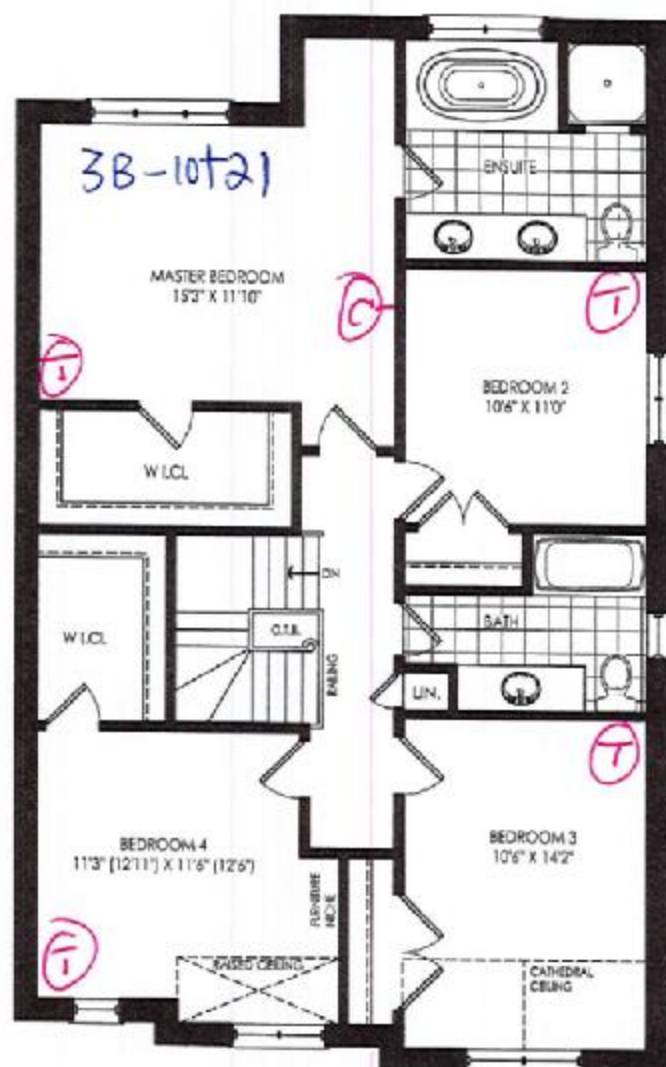
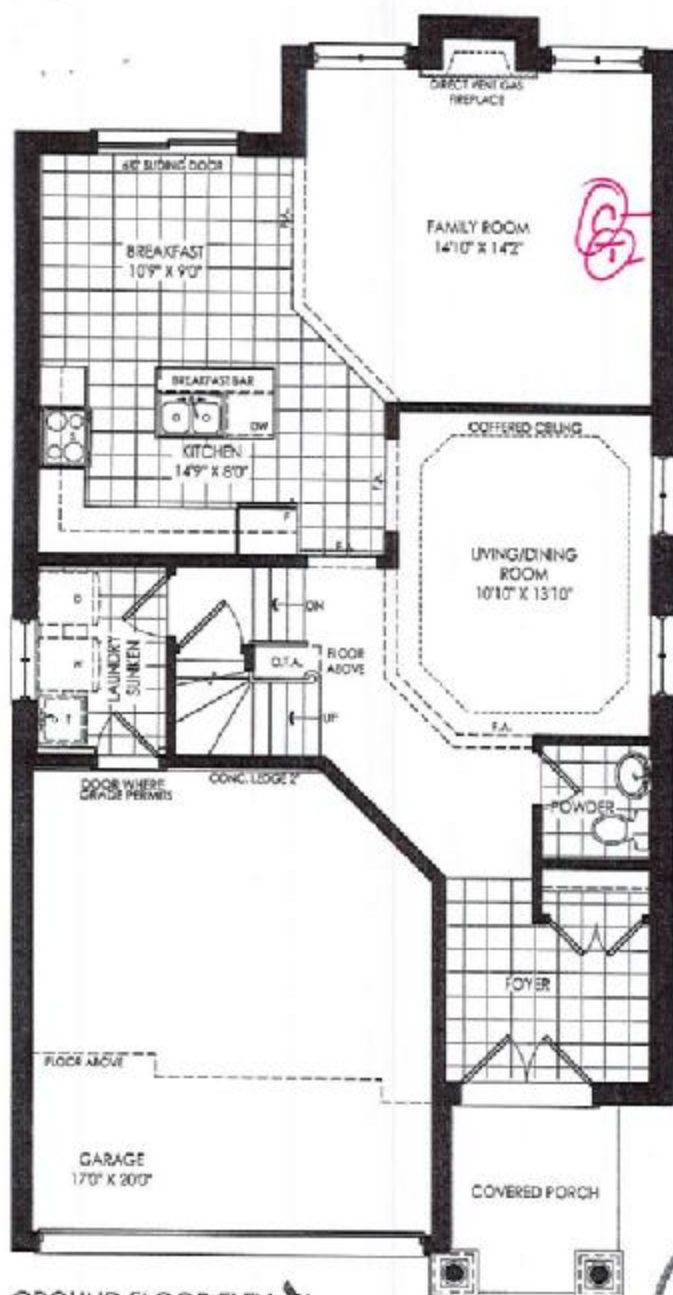

This sketch is provided solely for reference to those items noted on the accompanying "Upgrades/Extras". All other details, dimensions & layouts are for illustrative purposes only and may not be applicable to the Purchaser's Model.

Site Woodstock Lot 21-31

Date: 06/23/18 Bartley

Purchase Initials 2172/2139 sq. ft. Purchase Totals

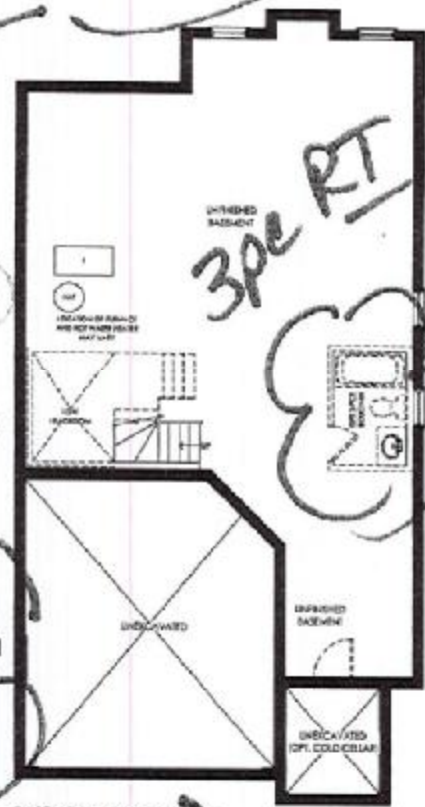
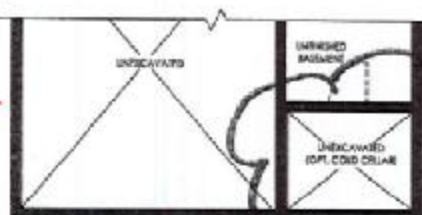

Lot 21 B Ph 30
Elevation C

Cold collar