

Kingsmen (Thames) Inc. / Havelock Corners

Lot/Unit: 10 Phase/Building: 3B Model/Floor Plan: Bartley (36-1) Elev C

Laminate Counter Tops and Accessories

Inv.4355	4 - LOCATION: ALL BATHROOMS	
	COUNTER-TOP PROVISION ONLY - STONE SURFACE CUT-OUT AND POLISHED EDGE FOR UNDERMOUNT SINK IN POWDER ROOM, MAIN BATHROOM AND MASTER ENSUITE	
Line 56153	Note: SINGLE HOLE FAUCET AND UNDERMOUNT SINK MUST BE PURCHASED SEPARATELY	
27Feb18 / 27Oct18		

Miscellaneous

Cabinetry

Inv.4355	3 - LOCATION: KITCHEN	
	SUPPLY AND INSTALL THREE (3) FEET OF UPPER CABINETS (STANDARD LINE) TO BE LOCATED NEXT TO STANDARD BANK OF DRAWERS AS PER SKETCH ATTACHED.	
Line 56127	Note: TO BE CONVERTED TO ACCOMMODAT BUILT IN APPLIANCES	
27Feb18 / 27Oct18		
Inv.4355	1 - CLIENT ACKNOWLEDGES AND ACCEPTS THAT SIZE OF BREAKFAST AREA WILL BE REDUCED TO ACCOMMODATE ADDITIONAL CABINETRY AND BUILT IN APPLIANCE CABINETRY BEING ADDED IN KITCHEN	
Line 56132	Note:	
27Feb18 / 27Oct18		
Inv.4355	4 - LOCATION: KITCHEN	
	SUPPLY AND INSTALL FOUR (4) FEET OF UPPER CABINETS (STANDARD LINE) TO BE LOCATED NEXT TO BUILT IN WALL OVEN/MICROWAVE AS PER SKETCH ATTACHED	
Line 56134	Note:	
27Feb18 / 27Oct18		
Inv.4355	1 - LOCATION: KITCHEN	
	SUPPLY AND INSTALL LARGE CROWN MOULDING AND FASCIA PANEL ABOVE EXISTING AND ADDITIONAL CABINETRY SECTIONS ADDED	
Line 56146	Note:	
27Feb18 / 27Oct18		
Inv.4355	1 - LOCATION: KITCHEN	
	RELOCATE THE STANDARD BANK OF DRAWERS TO BE NEXT TO FRIDGE	
Line 56189	Note: LOCATION AS PER SKETCH ATTACHED	
27Feb18 / 27Oct18		
Inv.4355	1 - LOCATION: MASTER ENSUITE	
	SUPPLY AND INSTALL ELITE PREMIUM PAINT CABINETRY TO MASTER ENSUITE IN LIEU OF STANDARD	
Line 56522	Note: VENICE PAINT MACADEMIA	
27Feb18 / 27Oct18		



CONSTRUCTION SUMMARY

Kingsmen (Thames) Inc. / Havelock Corners

Lot/Unit: 10 Phase/Building: 3B Model/Floor Plan: Bartley (36-1) Elev C

Inv.4355	1 - LOCATION: MAIN BATHROOM	
	SUPPLY AND INSTALL UPGRADE CABINET IN MAIN BATHROOM IN LIEU OF STANDARD	
Line 56526	Note: MADRID PAINT EARLY GREY	
27Feb18 / 27Oct18		

CABINETRY APPLIANCE - FRIDGE

Inv.4355	1 - LOCATION: KITCHEN	
	59 CM FRIDGE CABINET - 2 GABLES & CABINET 59 CM DEEP - STANDARD LINE	
Line 56140	Note:	
27Feb18 / 27Oct18		

CABINETRY BASE CABINETS

Inv.4355	3 - LOCATION: KITCHEN	
	BASE CABINET - PRICE IS PER FOOT - INCLUDES COUNTER TOP FROM STANDARD LINE - STANDARD LINE TO BE LOCATED NEXT TO STANDARD BANK OF DRAWERS AS PER SKETCH ATTACHED	
Line 56126	Note: TO BE CONVERTED TO ACCOMMODATE BUILT IN APPLIANCES.	
27Feb18 / 27Oct18		

Inv.4355	4 - LOCATION: KITCHEN	
	BASE CABINET - PRICE IS PER FOOT - INCLUDES COUNTER TOP FROM STANDARD LINE - STANDARD LINE TO BE LOCATED NEXT TO BUILT IN WALL OVEN/MICROWAVE UNIT	
Line 56133	Note: TOWARD THE BREAKFAST AREA AS PER SKETCH	
27Feb18 / 27Oct18		

Inv.4355	1 - LOCATION: KITCHEN	
	BASE PIE CUT CORNER - STANDARD LINE	
Line 56141	Note:	
27Feb18 / 27Oct18		

CABINETRY HARDWARE

Inv.4355	1 - LOCATION: KITCHEN	
	BASE WASTE / RECYCLE CENTER PULL OUT DOOR - ONLY AVAILABLE IN 45 CM CABINET (2) 35L BINS - PRICE IS PER UNIT	
Line 56145	Note: TO BE LOCATED NEXT TO STOVE IN LIEU OF STANDARD DRAWERS	
27Feb18 / 27Oct18		

CABINETRY HOOD FANS

Inv.4355	1 - LOCATION: KITCHEN	
	PREMIER HOOD CABINET WITH 600 CFM FAN - NOT APPLICABLE FOR THERMOVISION (MAXIMUM 36 INCH COOK TOP)	
Line 56147	Note:	
27Feb18 / 27Oct18		

CABINETRY MICROWAVE OVEN STOVE COOKTOP

Kingsmen (Thames) Inc. / Havelock Corners

Lot/Unit: 10 Phase/Building: 3B Model/Floor Plan: Bartley (36-1) Elev C

Inv.4355	1 - LOCATION: KITCHEN BUILT IN DOUBLE APPLIANCE CABINET WITH DRAWER BELOW - TRIM KIT REQUIRED - PURCHASER MUST SUPPLY SPECS - STANDARD LINE. SEE SKETCH FOR LOCATION. INCLUDES COST FOR ELECTRICAL REQUIRED FOR BUILT IN OVEN ONLY Line 56128 Note: PURCHASER ACKNOWLEDGES AND ACCEPTS THAT SIZE OF BREAKFAST AREA WILL BE REDUCED TO ACCOMMODATE BUILT IN APPLIANCES.	
27Feb18 / 27Oct18		
Inv.4355	1 - LOCATION: KITCHEN COOKTOP CABINET (FULL HEIGHT) WITH FALSE TOP DRAWER AND POT & PANS DRAWERS BELOW - PURCHASER MUST SUPPLY SPECS - STANDARD LINE. SEE SKETCH FOR LOCATION. Line 56129 Note: PURCHASER ACKNOWLEDGES AND ACCEPTS THAT SIZE OF BREAKFAST AREA WILL BE REDUCED TO ACCOMMODATE BUILT IN APPLIANCES.	
27Feb18 / 27Oct18		

CABINETRY PANTRY

Inv.4355	2 - LOCATION: KITCHEN ANGLED PANTRY END CABINET 59 CM DEEP X 30 CM WIDE - STANDARD LINE TO BE LOCATED AT END OF CABINET RUN TOWARDS THE PATIO DOOR Line 56139 Note: SEE SKETCH FOR LOCATION	
27Feb18 / 27Oct18		

CABINETRY VANITY

Inv.4355	1 - LOCATION: MASTER ENSUITE VANITY BANK OF DRAWERS - 55 CM MAXIMUM - ELITE LINE TO BE CENTRED BETWEEN VANTIY SINKS Line 56168 Note:	
27Feb18 / 27Oct18		
Inv.4355	1 - LOCATION: MAIN BATHROOM VANITY BANK OF DRAWERS - 55 CM MAXIMUM - ELITE LINE TO BE LOCATED ON TOILET SIDE Line 56169 Note:	
27Feb18 / 27Oct18		

CABINETRY WALL AND HUTCH

Inv.4355	1 - LOCATION: KITCHEN UPPER ANGLE CORNER - PRICE IS PER UNIT - STANDARD Line 56142 Note:	
27Feb18 / 27Oct18		
Inv.4355	1 - LOCATION: UPPER ANGLE CORNER CABINET MATCHING INTERIOR FOR GLASS DOOR CABINETS - PRICE IS PER CABINET Line 56143 Note:	
27Feb18 / 27Oct18		

Kingsmen (Thames) Inc. / Havelock Corners

Lot/Unit: 10 Phase/Building: 3B Model/Floor Plan: Bartley (36-1) Elev C

Inv.4355	1 - LOCATION: UPPER ANGLE CORNER CABINET	
	GLASS DOOR CLEAR - WHITE CABINET INTERIOR	
Line 56144	Note:	
27Feb18 / 27Oct18		

COUNTER TOP

Inv.4355	1 - LOCATION: KITCHEN	
	COUNTER TOP - 3 CM - LEVEL 3 - KITCHEN STANDARD EDGE PROFILE	
Line 56148	Note: CAESARSTONE 6607 SNOWY CLIFFS	
27Feb18 / 27Oct18		

Inv.4355	1 - LOCATION: POWDER ROOM	
	COUNTER TOP - 2 CM - LEVEL 3 - POWDER ROOM	
Line 56165	Note: CAESARSTONE 6607 SNOWY CLIFFS	
27Feb18 / 27Oct18		

Inv.4355	1 - LOCATION: MASTER ENSUITE	
	COUNTER TOP - 2 CM - LEVEL 3 - MASTER ENSUITE INCLUDING LEDGE BACK PIECE	
Line 56166	Note: CAESARSTONE 4350 LAGOS	
27Feb18 / 27Oct18		

Inv.4355	1 - LOCATIO: MAIN BATHROOM	
	COUNTER TOP - 2 CM - LEVEL 2 - MAIN BATHROOM INCLUDING LEDGE BACK PIECE	
Line 56167	Note: CAESARSTONE 6131 BIANCO DRIFT	
27Feb18 / 27Oct18		

COUNTER TOP - KITCHEN

Inv.4355	1 - LOCATION: KITCHEN	
	COUNTER TOP PROVISION ONLY - GRANITE CUTOUT AND POLISHED EDGE FOR UNDERMOUNT SINK	
Line 56149	Note: SINGLE HOLE FAUCET AND UNDERMOUNT SINK PURCHASED SEPARATELY.	
27Feb18 / 27Oct18		

Countertop

Inv.4355	1 - LOCATION: KITCHEN	
	PROVIDE A DRILLED HOLE/CUT OUT IN KITCHEN STONE SURFACE TO ACCOMMODATE A SOAP DISPENSER. TO BE LOCATED TO THE LEFT SIDE OF FAUCET WHEN FACING FAUCET.	
Line 56516	Note: PURCHASER TO SUPPLY AND INSTALL THEIR OWN SOAP DISPENSER AFTER CLOSING	
27Feb18 / 27Oct18		

ELECTRICAL

Kingsmen (Thames) Inc. / Havelock Corners

Lot/Unit: 10 Phase/Building: 3B Model/Floor Plan: Bartley (36-1) Elev C

Inv.4355	1 - LOCATION: KITCHEN	
	SEPARATE OVEN BUILT IN - INCLUDES WIRING AND CONNECTIONS FOR BUILT IN MICROWAVE	
Line 56130	Note:	
27Feb18 / 27Oct18		

HARDWOOD

Inv.4355	1 - LOCATION: BEDROOM 3	
	HARDWOOD - UPGRADE 2 - KENTWOOD 3 1/2 IN X 3/4 IN - BEDROOM 3	
Line 56179	Note: ELEMENTS STURGEON COLOUR	
27Feb18 / 27Oct18		

Inv.4355	1 - LOCATION: MASTER BEDROOM	
	HARDWOOD - UPGRADE 2 - KENTWOOD 3 1/2 IN X 3/4 IN - MASTER BEDROOM	
Line 56181	Note: ELEMENTS STURGEON COLOUR	
27Feb18 / 27Oct18		

Inv.4355	1 - LOCATION: FAMILY ROOM	
	HARDWOOD - UPGRADE 2 - KENTWOOD 3 1/2 IN X 3/4 IN - FAMILY ROOM	
Line 56183	Note: ELEMENTS STURGEON COLOUR	
27Feb18 / 27Oct18		

Inv.4355	1 - LOCATION: UPPER HALLWAY	
	HARDWOOD - UPGRADE 2 - KENTWOOD 3 1/2 IN X 3/4 IN - UPPER HALLWAY	
Line 56185	Note: ELEMENTS STURGEON COLOUR	
27Feb18 / 27Oct18		

Inv.4355	1 - LOCATION: UPPER LANDING	
	HARDWOOD - UPGRADE 2 - KENTWOOD 3 1/2 IN X 3/4 IN - STAIRS UPPER LANDING	
Line 56187	Note: ELEMENTS STURGEON COLOUR	
27Feb18 / 27Oct18		

Inv.4355	1 - LOCATION: BEDROOM 2	
	HARDWOOD - UPGRADE 2 - KENTWOOD 3 1/2 IN X 3/4 IN - BEDROOM 2	
Line 56178	Note: ELEMENTS STURGEON COLOUR	
27Feb18 / 27Oct18		

Inv.4355	1 - LOCATION: BEDROOM 4	
	HARDWOOD - UPGRADE 2 - KENTWOOD 3 1/2 IN X 3/4 IN - BEDROOM 4	
Line 56180	Note: ELEMENTS STURGEON COLOUR	
27Feb18 / 27Oct18		

Inv.4355	1 - LOCATION: MAIN HALLWAY	
	HARDWOOD - UPGRADE 2 - KENTWOOD 3 1/2 IN X 3/4 IN - MAIN HALLWAY	
Line 56182	Note: ELEMENTS STURGEON COLOUR	
27Feb18 / 27Oct18		

Kingsmen (Thames) Inc. / Havelock Corners

Lot/Unit: 10 Phase/Building: 3B Model/Floor Plan: Bartley (36-1) Elev C

Inv.4355	1 - LOCATION: LIVING/DINING ROOM	
	HARDWOOD - UPGRADE 2 - KENTWOOD 3 1/2 IN X 3/4 IN - LIVING - DINING ROOM	
Line 56184	Note: ELEMENTS STURGEON COLOUR	
27Feb18 / 27Oct18		

Inv.4355	1 - LOCATION: LOWER LANDING	
	HARDWOOD - UPGRADE 2 - KENTWOOD 3 1/2 IN X 3/4 IN - STAIRS DOWN LANDING	
Line 56186	Note: ELEMENTS STURGEON COLOUR	
27Feb18 / 27Oct18		

Heating And Air Conditioning

Inv.4355	1 - LOCATION: KITCHEN	
	SUPPLY AND INSTALL ROUGH IN GAS LINE TO ACCOMMODATE COOK-TOP STOVE	
Line 56131	Note:	
27Feb18 / 27Oct18		

PAINT AND DRYWALL

Inv.4355	1 - LOCATION: MAIN STAIRS	
	PAINT EXTRAS - STAIN RAILINGS AND PICKETS (PER FLIGHT)	
Line 56170	Note: ELEMENTS STURGEON COLOUR	
27Feb18 / 27Oct18		

Inv.4355	1 - LOCATION: MAIN STAIRS	
	PAINT EXTRAS - STAIN STAIRS (EXCLUDING RAILINGS) (PER FLIGHT - OAK)	
Line 56171	Note: ELEMENTS STURGEON COLOUR	
27Feb18 / 27Oct18		

Inv.4355	1 - LOCATION: MAIN AND SECOND FLOOR	
	SUPPLY SMOOTH CEILINGS THROUGHOUT MAIN AND SECOND FLOORS	
Line 56514	Note:	
27Feb18 / 27Oct18		

Plumbing

Inv.4355	1 - LOCATION: KITCHEN	
	SUPPY AND INSTALL UNDERMOUNT SINK IN KITCHEN - FRANKE RADIUS CORNER TCX120-29	
Line 56150	Note:	
27Feb18 / 27Oct18		

Inv.4355	1 - LOCATION: KITCHEN	
	SUPPLY AND INSTALL STANDARD LINE MOEN SINGLE HOLE FAUCET FOR UNDERMOUNT SINK	
Line 56151	Note:	
27Feb18 / 27Oct18		

Kingsmen (Thames) Inc. / Havelock Corners

Lot/Unit: 10 Phase/Building: 3B Model/Floor Plan: Bartley (36-1) Elev C

Inv.4355	3 - LOCATION: BATHROOMS	
	SUPPLY AND INSTALL UNDEROUNT SINK TO POWDER ROOM, MAIN BATHROOM AND MASTER ENSUITE CONTRAC CATENA MODEL #4210CIY WHITE	
Line 56152	Note:	
27Feb18 / 27Oct18		
Inv.4355	1 - LOCATION: MASTER ENSUITE	
	FRAMELESS GLASS SHOWER ENCLOSURE WITH FRAMELESS DOOR ONLY IN LIEU OF STANDARD NOTE: HALF GLASS ON TUB SIDE	
Line 56177	Note:	
27Feb18 / 27Oct18		
Inv.4355	1 - LOCATION: MAIN BATHROOM	
	PLUMBING EXTRAS - SHOWER STALL (IN LIEU OF STANDARD 5 FOOT TUB) INCLUDING FRAMELESS DOOR AND FRAMELESS FRONTAL PORTION	
Line 56188	Note:	
27Feb18 / 27Oct18		
Inv.4355	1 - WATERLINE ROUGH-IN TO THE FRIDGE LOCATION (NO HOOK UP)	
Line 56511	Note: LOCATION AS PER SKETCH ATTACHED.	
27Feb18 / 27Oct18		

Tile

Inv.4355	1 - LOCATION: BACKSPLASH	
	SUPPLY AND INSTALL LEVEL 3 CAESARSTONE AS BACKSPLASH TO KITCHEN INCLUDING BEHIND STOVE AND ADDITIONAL CABINETRY SECTION ADDED. SEE SKETCH	
Line 56512	Note: CAESARSTONE 6607 SNOWY CLIFFS	
27Feb18 / 27Oct18		
Inv.4355	1 - LOCATION: ALL BATHROOMS	
	DELETE - DO NOT SUPPLY OR INSTALL TOILET PAPER HOLDER, TOWEL BARS AND SOAP DISHES (IF APPLICABLE) THROUGHOUT BATHROOMS.	
Line 56515	Note: PURCHASER ACKKNOWLEDGES AND ACCEPTS THAT A CREDIT WILL NOT BE PROVIDED FOR ITEMS NOT BEING INSTALLED OR SUPPLIED.	
27Feb18 / 27Oct18		
Inv.4355	1 - LOCATION: MASTER ENSUITE	
	SUPPLY AND INSTALL UPGRADE 3 FLOOR TILE IN LIEU OF STANDARD WALL TILE TO MASTER SHOWER STALL WALLS AND CEILING. STANDARD STACKED INSTALL	
Line 56517	Note: 12" X 24" ERAMOSA NATURAL - 69-181 POLISHED	
27Feb18 / 27Oct18		
Inv.4355	1 - LOCATION: MASTER ENSUITE TUB WALL SURROUND	
	SUPPLY AND INSTALL LEVEL 3 FLOOR TILE IN LIEU OF STANDARD WALL TILE TO MASTER ENSUITE TUB SURROUND. STANDARD STACKED INSTALL	
Line 56518	Note: 12" X 24" ERAMOSA NATURAL - 69-181 POLISHED	
27Feb18 / 27Oct18		

Kingsmen (Thames) Inc. / Havelock Corners

Lot/Unit: 10 Phase/Building: 3B Model/Floor Plan: Bartley (36-1) Elev C

Inv.4355	1 - LOCATION: MASTER ENSUITE SUPPLY AND INSTALL UPGRADE 3 FLOOR TILE IN LIEU OF STANDARD TO MASTER ENSUITE FLOOR. STANDARD STACKED INSTALL Line 56519 Note: 12" X 24" ERAMOSA NATURAL - 69-181 POLISHED 27Feb18 / 27Oct18	
Inv.4355	1 - LOCATION: MAIN BATHROOM SUPPLY AND INSTALL UPGRADE 3 FLOOR TILE IN LIEU OF STANDARD WALL TILE TO MAIN BATHROOM SHOWER STALL WALLS AND CEILING. STANDARD STACKED INSTALL Line 56520 Note: 12" X 24" AMELIA MIST POLISHED - 69-069 27Feb18 / 27Oct18	
Inv.4355	1 - LOCATION: MAIN BATHROOM SUPPLY AND INSTALL LEVEL 4 FLOOR TILE IN LIEU OF STANDARD TO MAIN BATH FLOOR STANDARD STACKED INSTALL Line 56521 Note: 12" X 24" AMELIA MIST - 69-069 POLISHED 27Feb18 / 27Oct18	
Inv.4355	1 - LOCATION: MASTER ENSUITE SHOWER FLOOR SUPPLY AND INSTALL UPGRADE SHOWER FLOOR TILE IN MASTER IN LIEU OF STANDARD Line 56524 Note: 2" X 2" ERAMOSA BASKETWEAVE - NATURAL 69-233 27Feb18 / 27Oct18	
Inv.4355	1 - LOCATION: MAIN BATHROOM SHOWER STALL SUPPLY AND INSTALL UPGRADE SHOWER FLOOR TILE IN MASTER IN LIEU OF STANDARD Line 56525 Note: 2" X 2" AMELIA MIST BASKETWEAVE - 69-073 27Feb18 / 27Oct18	

TILE - FLOOR

Inv.4355	1 - LOCATION: FOYER FLOOR TILE - UPGRADE 3 - FOYER STANDARD STACKED INSTALL Line 56173 Note: 12" X 24" MAYFAIR SUAVE BIANCO 69-947 POLISHED 27Feb18 / 27Oct18	
Inv.4355	1 - LOCATION: KITCHEN/BREAKFAST AREA FLOOR TILE - UPGRADE 3 - KITCHEN - BREAKFAST STANDARD STACKED INSTALL Line 56174 Note: 12" X 24" MAYFAIR SUAVE BIANCO 69-947 POLISHED 27Feb18 / 27Oct18	
Inv.4355	1 - LOCATION: POWDER ROOM FLOOR TILE - UPGRADE 3 - POWDER ROOM STANDARD STACKED INSTALL Line 56175 Note: 12" X 24" MAYFAIR SUAVE BIANCO 69-947 POLISHED 27Feb18 / 27Oct18	

Kingsmen (Thames) Inc. / Havelock Corners

Lot/Unit: 10 Phase/Building: 3B Model/Floor Plan: Bartley (36-1) Elev C

Inv.4355	1 - LOCATION: LAUNDRY ROOM	
	FLOOR TILE - UPGRADE 3 - LAUNDRY ROOM STANDARD STACKED INSTALL	
Line 56176	Note: 12" X 24" MAYFAIR SUAVE BIANCO 69-947 POLISHED	
27Feb18 / 27Oct18		

TRIM

Inv.4355	1 - LOCATION: KITCHEN/BREAKFAST AREA	
	GARDEN DOORS - EXTERIOR IN LIEU OF SLIDING GLASS DOOR - DOORS OPEN INTO ROOM	
Line 56513	Note:	
27Feb18 / 27Oct18		

EXTRAS AS PER OFFER

5 FREE APPLIANCES ? STAINLESS STEEL FRONT ? FRIDGE: STOVE AND DISHWASHER. WHITE WASHER AND DRYER (SUPPLIED ONLY, NOT INSTALLED, FROM BUILDERS STANDARD LINE) TO ARRANGE DELIVERY ? CALL THE BRICK COMMERCIAL SALES DIVISION AT (416) 249-4373. <i>Worksheet</i> Note:	
INSTALL OPTIONAL COLD CELLAR AS PER PLAN <i>Worksheet</i> Note:	
INSTALL ROUGH-IN FOR 3 PIECE BATHROOM IN BASEMENT AS PER PLAN <i>Worksheet</i> Note:	
VENDOR AGREES TO ENLARGE THE BASEMENT WINDOWS TO 24 INCHES X 30 INCHES (where applicable) AS PER PLAN. PURCHASER FURTHER ACKNOWLEDGES THAT THERE MAY BE WINDOW WELLS INSTALLED TO ACCOMMODATE ENLARGED BASEMENT WINDOWS. <i>Worksheet</i> Note:	
VENDOR TO SUPPLY & INSTALL AIR CONDITIONING UNIT, SIZED ACCORDINGLY, FROM VENDORS STANDARD SAMPLES. <i>Worksheet</i> Note:	

Purchaser: Rajvir Kaur Gill
 Telephone Res. / Bus: (647) 783-8423 /
 Decor Advisor: Steffanee Appio

Property: 10 of Plan - TBA
 Project: Kingsmen (Thames) Inc.
 Model and Elevation: Bartley (36-1) Elev C

Layout Changes: ☐ Yes ☒ No Sketch Attached: ☒ Yes ☐ No Exterior Colour Scheme:

1. Cabinetry

	Style and Colour	Counter Top	Hardware
Kitchen / Breakfast	CAMDEN MAPLE SHALE GREY CL	6607 SNOWY CLIFFS	9677 HANDLE
Kitchen Island	CAMDEN MAPLE SHALE GREY CL	6607 SNOWY CLIFFS	9677 HANDLE
Laundry Room	BELWOOD ONTARIO WHITE	1573-60 FROSTY WHITE	149 KNOB
Powder Room	CAMDEN MAPLE SHALE GREY CL	6607 SNOWY CLIFFS	9677 HANDLE
Main Bathroom	MADRID PAINT EARL GREY	6131 BIANCO DRIFT	171 KNOB
Master Ensuite Bathroom	VENICE PAINT MACADEMIA	4350 LAGOS	196 KNOB
Second Ensuite Bathroom (If Applicable)			

Appliances

Custom Size Fridge

☐ Yes ☒ No

Valance Lighting

☐ Yes ☒ No

Microwave / Range Hood

☐ Yes ☒ No

Cooktop / Rangetop

☒ Yes ☐ No

Built in Wall Oven

☒ Yes ☐ No

Slide-in Range

☐ Yes ☒ No

Comment

CAESARSTONE COUNTER-TOP WITH STANDARD EDGE PROFILE TO KITCHEN AND BATHROOMS
 UNDERMOUNT SINKS TO KITCHEN AND ALL BATHROOMS
 CAESARTONE BACKSPLASH - INCLUDING BEHIND STOVE AND UP TO HOOD FAN

2. Flooring

Selection

FOYER	12" X 24" MAYFAIR SUAVE BIANCO 69-947 POLISHED - STACKED INSTALL
Main Hall	3-1/2" X 3/4" ELEMENTS ENGINEERED OAK STURGEON COLOUR
Back Hall	
Breakfast	12" X 24" MAYFAIR SUAVE BIANCO 69-947 POLISHED - STACKED INSTALL
Laundry Room	12" X 24" MAYFAIR SUAVE BIANCO 69-947 POLISHED - STACKED INSTALL
Kitchen	12" X 24" MAYFAIR SUAVE BIANCO 69-947 POLISHED - STACKED INSTALL
Powder Room	12" X 24" MAYFAIR SUAVE BIANCO 69-947 POLISHED - STACKED INSTALL
Main Bathroom	12" X 24" AMELIA MIST POLISHED - 69-069 STANDARD STACKED INSTALL
Master Ensuite	12" X 24" ERAMOSA NATURAL POLISHED- 69-181 STANDARD STACKED INSTALL
Bathroom (If Applicable)	
Mud Room	
Living Room	3-1/2" X 3/4" ELEMENTS ENGINEERED OAK STURGEON COLOUR
Dining Room	3-1/2" X 3/4" ELEMENTS ENGINEERED OAK STURGEON COLOUR
Family / Great Room	3-1/2" X 3/4" ELEMENTS ENGINEERED OAK STURGEON COLOUR
Den / Library / Study	
Basement Landing (If Applies)	
Lower Landing (If Applicable)	3-1/2" X 3/4" ELEMENTS ENGINEERED OAK STURGEON COLOUR
Upper Landing	3-1/2" X 3/4" ELEMENTS ENGINEERED OAK STURGEON COLOUR
Upper Hall	3-1/2" X 3/4" ELEMENTS ENGINEERED OAK STURGEON COLOUR
Master Bedroom	3-1/2" X 3/4" ELEMENTS ENGINEERED OAK STURGEON COLOUR
Bedroom #2	3-1/2" X 3/4" ELEMENTS ENGINEERED OAK STURGEON COLOUR
Bedroom #3	3-1/2" X 3/4" ELEMENTS ENGINEERED OAK STURGEON COLOUR
Bedroom #4	3-1/2" X 3/4" ELEMENTS ENGINEERED OAK STURGEON COLOUR
Bedroom #5	

Flooring Continued on Page 2

Initial: LA

Page 1 of 3

Purchaser: Rajvir Kaur Gill
 Telephone Res. / Bus: (647) 783-8423 /
 Decor Advisor: Steffanee Appio

Property: 10 of Plan - TBA
 Project: Kingsmen (Thames) Inc.
 Model and Elevation: Bartley (36-1) Elev C

2. Flooring - Continued -

Upgrade Underpad	Type	Area
Carpet on Stairs	Capped	Runner - *Upgrade
Comment		

NOT APPLICABLE

3. Plumbing Fixtures / Faucets

Kitchen	STD	Second Ensuite		Powder Room	STD
Master Ensuite	STD			Other Room	
Main Bathroom	STD				

Comment

UNDERMOUNT SINKS TO KITCHEN AND ALL BATHROOMS
 SINGLE HOLE FAUCET TO KITCHEN ONLY

4. Wall Tile

	Tile Selection	Listello	Insert	Insert Selection
Main Bathroom	12" X 24" AMELIA MIST 69-069 POLISHED	<input type="checkbox"/>	<input type="checkbox"/>	SHOWER STALL - NO TUB
Master Ensuite				
Tub Deck	12" X 24" ERAMOSA NATURAL 69-181 POLISHED	<input type="checkbox"/>	<input type="checkbox"/>	STANDARD STACK INSTALL
Tub Apron	12" X 24" ERAMOSA NATURAL 69-181 POLISHED	<input type="checkbox"/>	<input type="checkbox"/>	STANDARD STACK INSTALL
Tub Surround	12" X 24" ERAMOSA NATURAL 69-181 POLISHED	<input type="checkbox"/>	<input type="checkbox"/>	STANDARD STACK INSTALL
Shower Stall	12" X 24" ERAMOSA NATURAL 69-181 POLISHED	<input type="checkbox"/>	<input type="checkbox"/>	STANDARD STACK INSTALL
Second Ensuite		<input type="checkbox"/>	<input type="checkbox"/>	
		<input type="checkbox"/>	<input type="checkbox"/>	
Kitchen Backsplash		<input type="checkbox"/>	<input type="checkbox"/>	
Complete Backsplash	CAESARSTONE 6607 SNOWY CLIFFS	<input type="checkbox"/>	<input type="checkbox"/>	BEHIND STOVE

Comment

2" X 2" ERAMOSA NATURAL BASKETWEAVE 69-233 MASTER
 SHOWER FLOOR TILE
 2" X 2" AMELIA MIST BASKETWEAVE 69-073 MAIN SHOWER
 FLOOR



horizontal stacked



brick pattern



vertical stacked



diagonal/diamond

5. Fireplace

	Living Room			Family Room			Other Room - Specify		
	Purchased	As Per Plan	N/A	Purchased	As Per Plan	N/A	Purchased	As Per Plan	N/A
Fireplace Type	<input type="radio"/>	<input type="radio"/>	<input type="radio"/>	<input type="radio"/>	<input checked="" type="radio"/>	<input type="radio"/>	<input type="radio"/>	<input type="radio"/>	<input type="radio"/>
Mantle Type				STANDARD					
Over Mantle				ER22 WHITE PAINT GRADE					
Colour / Stain									
Surround									
Hearth									
Comment									

Initial:

RQ

3B-10/10

Purchaser: Rajvir Kaur Gill
 Telephone Res. / Bus: (647) 783-8423 /
 Decor Advisor: Steffanee Appio

Property: 10 of Plan - TBA
 Project: Kingsmen (Thames) Inc.
 Model and Elevation: Bartley (36-1) Elev C

6. Trim Carpentry

Door Hardware

Interior Trim

Comment

Interior Doors

☒ 2 Panel Arch Top

☐ 2 Panel Square Top

☐ 6 Panel



Initial for Door Style RG

7. Railings and Pickets

Railing Package

Railing Colour

Picket Colour

Wood Stairs ☐ No ☒ Oak

Tread Colour

Comment

STAIN OAK STAIRS TO COMPLIMENT HARDWOOD - ELEMENTS STURGEON COLOUR

8. Plaster Mouldings and Medallions

Foyer

Main Hall

Living Room

Dining Room

Family Room

Kitchen/Breakfast

Den/Library

Lower Landing

Comment

9. Wall Paint

Smooth Ceilings

☐ First Floor

☐ First Floor incl. Second Floor Hall

☒ First and Second Floor

☐ Throughout

☐ Not Applicable

Trim Paint

10. Additional Comments

11. Disclaimers and Notes

- Colours of all materials are as close as possible to builder's selection, but not necessarily identical due to variances in manufacturing.
- Any extras listed above are null and void unless accompanied by a separate invoice/amendment. Said invoice must be paid in full.
- The Purchaser acknowledges that after Interior Colour Selection form is signed and dated, no further changes will be permitted other than re-selection due to unavailability. Purchaser's Initials
- The Purchaser acknowledges reading and accepting the "Kingsmen Group Décor Centre Disclaimers" form. This document contains other miscellaneous disclaimers.

This Interior Colour Selection is final and approved by:

Purchaser:

Signature: Rajvir K Gill Date: Oct 27, 2018

Vendor:

[Signature]
 Kingsmen (Thames) Inc.

Aldo Mirigello
 Oct 30/18

3B-1010

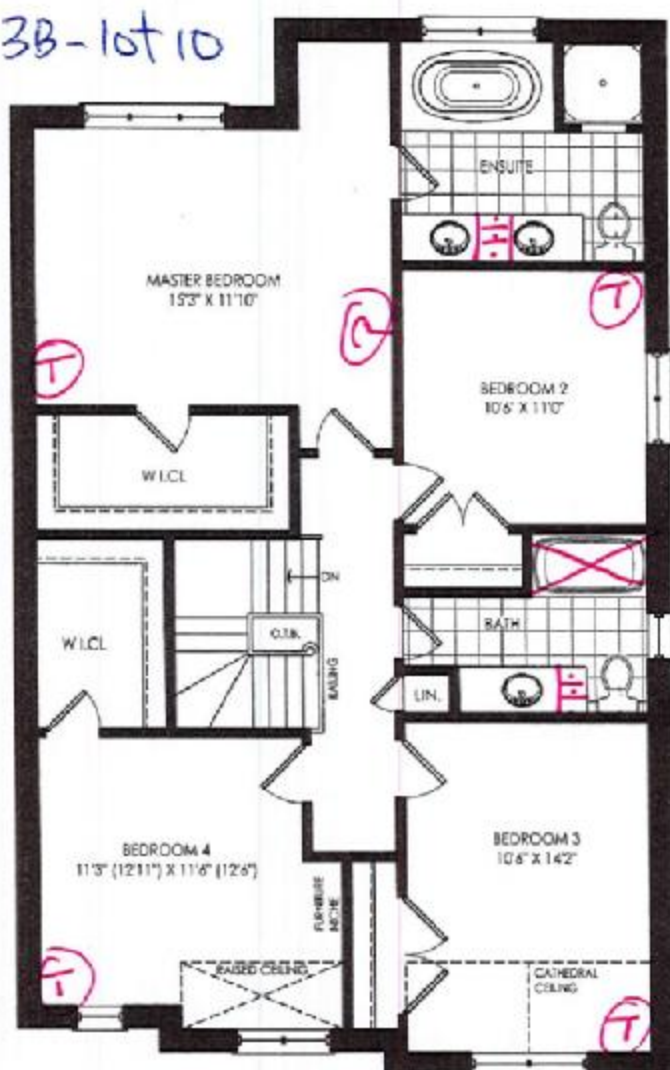
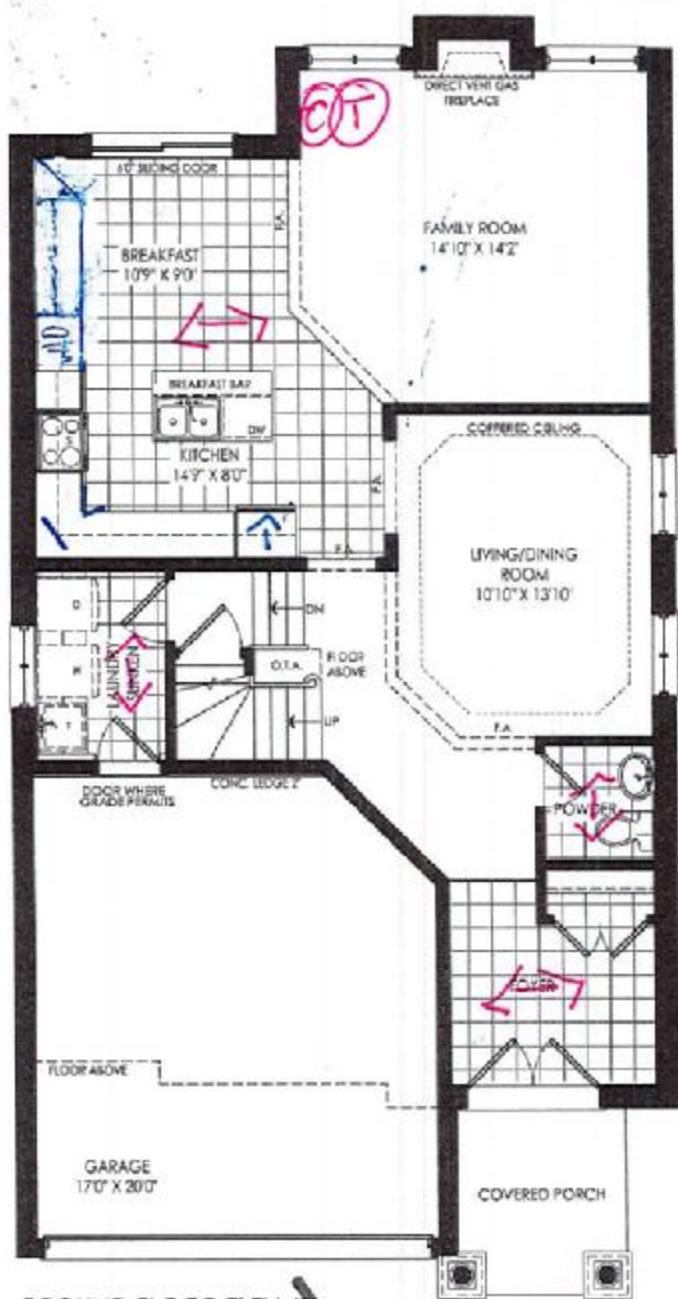

SECOND FLOOR ELEV. 'B'

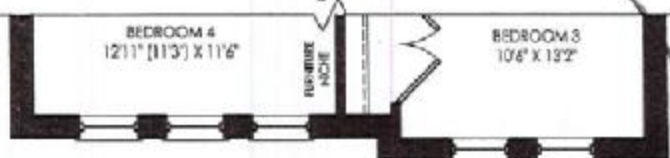

PART. SECOND FLOOR ELEV. 'C'

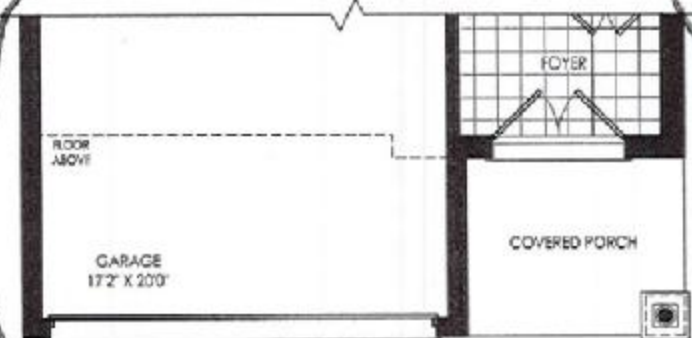

PART. GROUND FLOOR ELEV. 'C'

Cable Telephone

Old Cellar

3PC

LOT 10B Phase 3B Bartley

2172 / 2139 sq. ft.

This site plan shows the approximate location of those items noted to be present on the property. It is not intended to be a detailed site plan and is not to be used for any other purpose.

Site Woodstock
Date 10/31/8
Purchaser Initials Re Production Initials

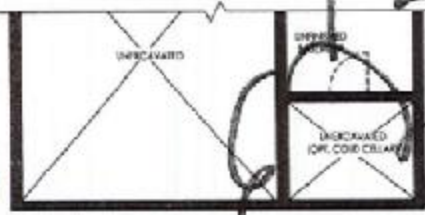

PART. BASEMENT FLOOR ELEV.

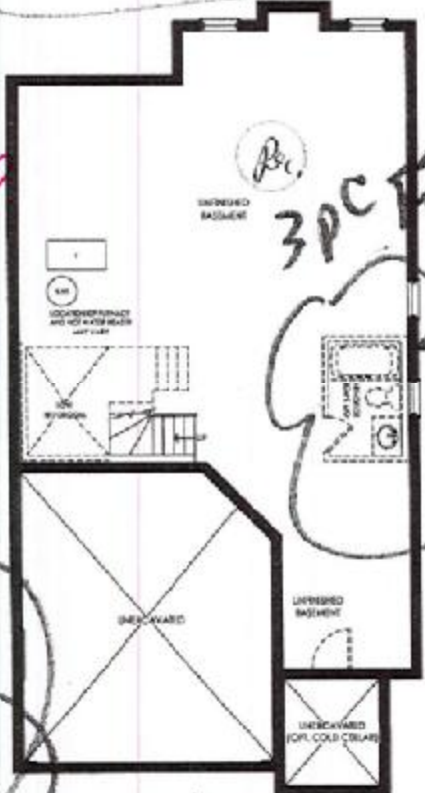

BASEMENT FLOOR ELEV.

Water, sewer, gas, and other lines are subject to change without notice. All house numbers are subject to change. All floor plans are approximate dimensions. Actual results may vary from the above floor plan.

KINGSMEN

3B-1010

Kitchen

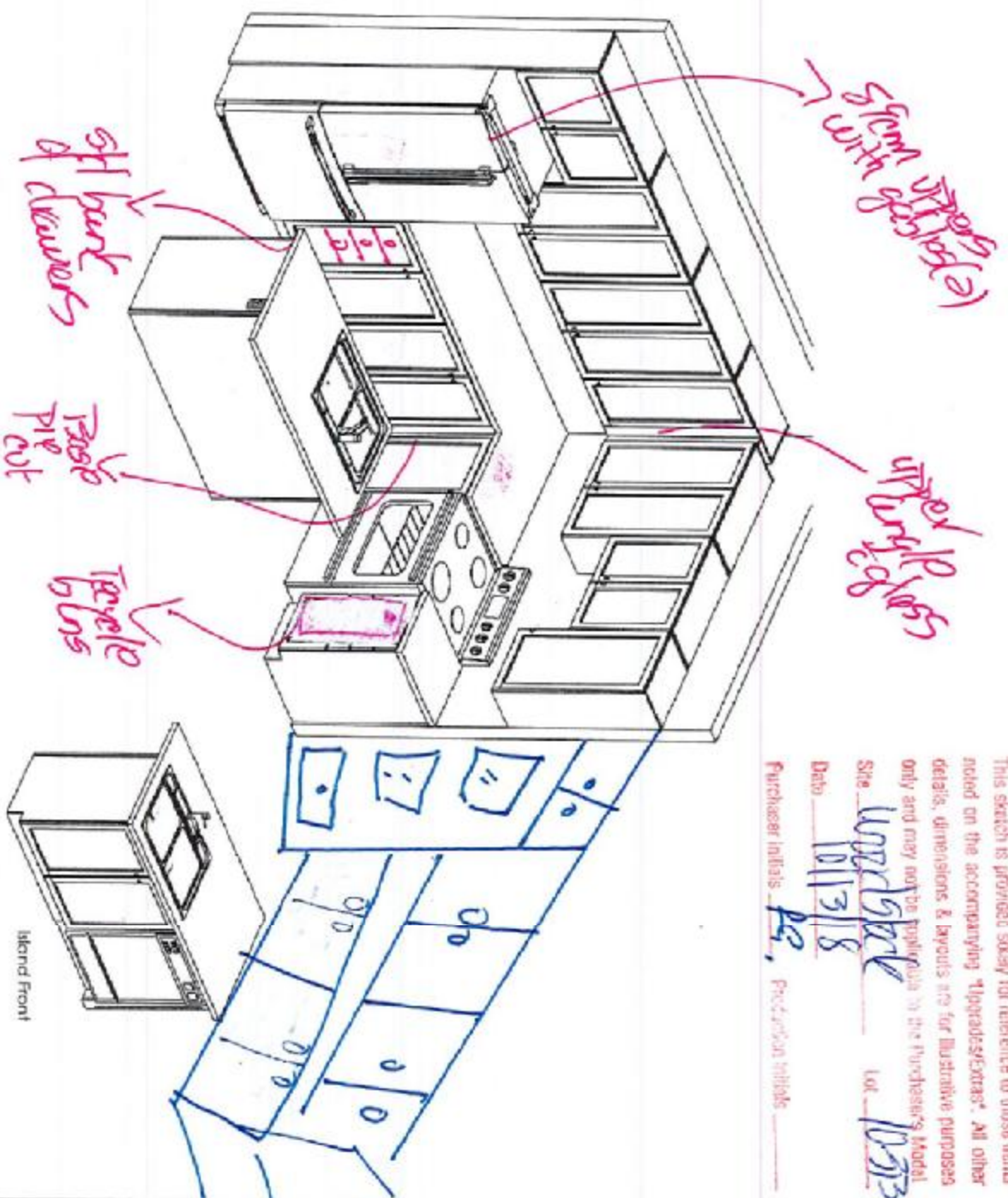

This sketch is for DESIGN PURPOSES ONLY - It is not meant to be an exact rendition.

This sketch is provided solely for reference to those items noted on the accompanying "Upgrade/Extras". All other details, dimensions & layouts are for illustrative purposes only and may not be applicable to the Purchaser's Model.

Site Woodstock Lot 10573
Date 10/13/18
Purchaser initials PS Production initials _____



Howeback Corner PHB
(Woodstock)
Bartley/36-1

STANDARD FEATURES:

- Blum standard hinges
- Blum Metabox drawers
- 100cm Uppers
- Bank of drawers as specified on plan
- Opening for 36" FR (95cm x 18cm)
- Laminate countertop
- Laundry base as specified on plan
- Opt. Laundry uppers as specified on plan

angle party

Drawn By: Bethany O
Date: June 11, 2018
Scale: Not To Scale

Approved By Builder:

Date:

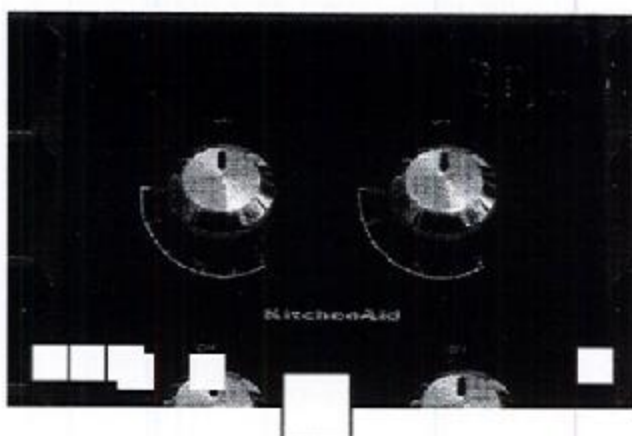

3B -
10/10

30-Inch 4-Burner Gas Cooktop, Architect® Series II

★★★★★ 4.3 (42) [Write a review](#)

Model: KGCC506RBL

Colour: Black



MSRP: \$1,649.99

WHERE TO BUY

♥ WishList

🔄 Compare

Product Overview

30-INCH 4-BURNER GAS COOKTOP, ARCHITECT® SERIES II

This sleek, gas-on-glass cooktop is a stylish option that complements many countertop surfaces. The easy-to-clean surface features full-width cast-iron grates that allow you to slide cookware across the cooktop without lifting. Powerful burner options range from 6,000 to 17,000 BTU allowing you to get exceptional results for simmering a sauce or searing a steak.

Features

This sketch is provided solely for reference to those items noted on the accompanying "Specifications" sheet. All other details, dimensions & layouts are for illustrative purposes only and may not be applicable to the Purchaser's Model.

Site Wardstock Loc 10-33
Date 10/13/18
Purchaser Initials Re Production Initials _____

Product Dimensions

Metal Cooktops

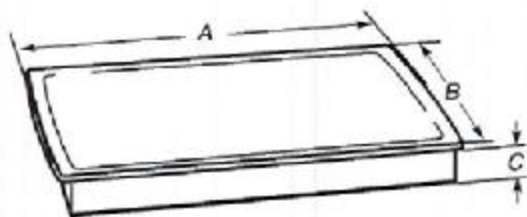

- A. $31\frac{7}{8}"$ (79.8 cm) on 30" (76.2 cm) models,
 $37\frac{1}{4}"$ (95.4 cm) on 36" (91.4 cm) models
 B. $21\frac{1}{4}"$ (53.4 cm)
 C. $2\frac{1}{8}"$ (7.3 cm)

Straight-edge glass cooktops

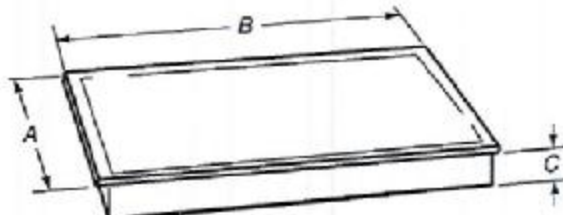

- A. $20\frac{3}{8}"$ (51.5 cm)
 B. $30\frac{3}{8}"$ (76.8 cm) on 30" (76.2 cm) models,
 $38\frac{3}{4}"$ (92.5 cm) on 36" (91.4 cm) models
 C. $2\frac{1}{8}"$ (7.3 cm)

Curved-edge glass cooktops

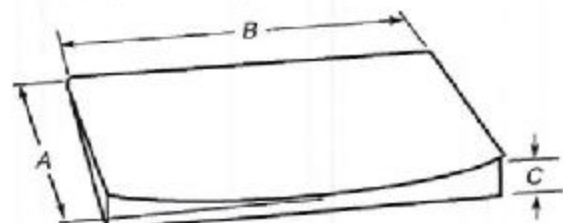

- A. $21\frac{1}{8}"$ (53.7 cm)
 B. $30\frac{3}{8}"$ (77.0 cm) on 30" (76.2 cm) models,
 $38\frac{3}{8}"$ (92.3 cm) on 36" (91.4 cm) models
 C. $2\frac{1}{8}"$ (7.3 cm)

Cabinet Dimensions

IMPORTANT: If installing a range hood or microwave hood combination above the cooktop, follow the range hood or microwave hood combination installation instructions for dimensional clearances above the cooktop surface.

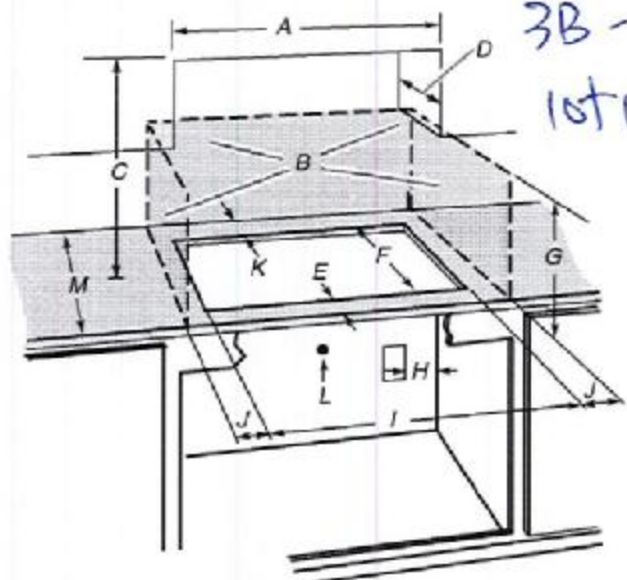

- A. 30" (76.2 cm) on 30" models; 36" (91.4 cm) on 36" models
 B. Combustible area above countertop (shown by dashed box above)
 C. 30" (76.2 cm) minimum clearance between top of cooktop platform and bottom of uncovered wood or metal cabinet (24" [61 cm] minimum clearance if bottom of wood or metal cabinet is covered by not less than $\frac{1}{4}"$ [0.6 cm] flame retardant millboard covered with not less than No. 28 MSG sheet steel, 0.015" [0.04 cm] stainless steel, or 0.024" [0.06 cm] aluminum or 0.020" [0.05 cm] copper)
 D. 13" (33 cm) recommended upper cabinet depth
 E. $2\frac{1}{8}"$ (5.4 cm)
 F. 19" (48.3 cm)
 G. 18" (45.7 cm) minimum clearance from upper cabinet to countertop within minimum horizontal clearances to cooktop
 H. Grounded outlet - locate within 24" (61 cm) of right rear corner of cutout
 I. 29" (73.7 cm) on 30" models; 35" (89.5 cm) on 36" models
 J. $8\frac{3}{4}"$ (21.3 cm) minimum distance to nearest left and right side combustible surface
 K. $2\frac{1}{8}"$ (7.3 cm) minimum distance to rear combustible surface
 L. Gas line opening - Wall: anywhere 5" (12.7 cm) below underside of countertop. Cabinet floor: anywhere within 6" (15.2 cm) of rear wall is recommended
 M. 24" (61 cm) minimum countertop depth is required

NOTES: After making the countertop cutout, some installations may require notching down the base cabinet side walls to clear the cooktop base. To avoid this modification, use a base cabinet with sidewalls wider than the cutout.

If cabinet has a drawer, a 4" (10.2 cm) depth clearance from the countertop to the top of the drawer (or other obstruction) in base cabinet is required. The drawer depth may need to be shortened to avoid interfering with the regulator.

This sketch is provided solely for reference to those items noted on the accompanying "Upgrades/Extras". All other details, dimensions & layouts are for illustrative purposes only and may not be applicable to the Purchaser's Model.

Site Woodstock Lot 10-3B
 Date 10/13/18
 Purchaser Initials RG Production Initials _____

Gas Supply Line

- Provide a gas supply line of $\frac{3}{4}$ " (1.9 cm) rigid pipe to the cooktop location. A smaller size pipe on longer runs may result in insufficient gas supply. Pipe-joint compounds that resist the action of LP gas must be used. Do not use TEFLON[®] tape. With LP gas, piping or tubing size should be $\frac{1}{2}$ " minimum. Usually, LP gas suppliers determine the size and materials used in the system.

Flexible metal appliance connector:

- If local codes permit, use a $\frac{1}{2}$ " or $\frac{3}{4}$ " I.D. flexible stainless steel tubing gas connector, designed by CSA to connect the cooktop to the rigid gas supply line.



- A $\frac{1}{2}$ " male pipe thread is needed for connection to the female pipe threads of the inlet to the cooktop pressure regulator.
- Do not kink or damage the flexible metal tubing when moving the cooktop.

Rigid pipe connection:

The rigid pipe connection requires a combination of pipe fittings to obtain an in-line connection to the cooktop. The rigid pipe must be level with the cooktop connection. All strains must be removed from the supply and fuel lines so cooktop will be level and in line.

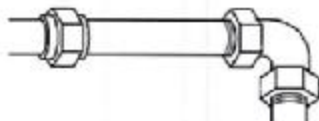

- Must include a shutoff valve:
The supply line must be equipped with a manual shutoff valve. This valve should be located in the same room but external to the cooktop opening, such as an adjacent cabinet. It should be in a location that allows ease of opening and closing. Do not block access to shutoff valve. The valve is for turning on or shutting off gas to the cooktop.

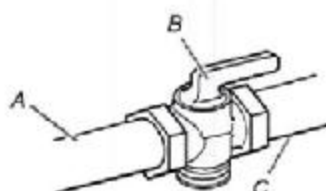

A. Gas supply line
B. Shutoff valve "open" position
C. To cooktop

Gas Pressure Regulator

The gas pressure regulator supplied with this cooktop must be used. The inlet pressure to the regulator should be as follows for proper operation:

Natural Gas:

Minimum pressure: 5" (12.7 cm) WCP

Maximum pressure: 7" to 14" (17.8 cm to 35.5 cm) WCP

LP Gas:

Minimum pressure: 11" (27.9 cm) WCP

Maximum pressure: 14" (35.5 cm) WCP

Contact local gas supplier if you are not sure about the inlet pressure.

Burner Input Requirements

Input ratings shown on the model/serial rating plate are for elevations up to 2,000 ft (609.6 m).

For elevations above 2,000 ft (609.6 m), ratings are reduced at a rate of 4% for each 1,000 ft (304.8 m) above sea level (not applicable for Canada).

For elevations above 6,560 ft (1999.5 m) a high altitude kit is needed to avoid any reduced power output. See separate LP gas conversion instructions sheet.

Gas Supply Pressure Testing

Gas supply pressure for testing regulator must be at least 1" water column pressure above the manifold pressure shown on the model/serial rating plate.

Line pressure testing above $\frac{1}{2}$ psi gauge (14" WCP)

The cooktop and its individual shutoff valve must be disconnected from the gas supply piping system during any pressure testing of that system at test pressures in excess of $\frac{1}{2}$ psi (3.5 kPa).

Line pressure testing at $\frac{1}{2}$ psi gauge (14" WCP) or lower

The cooktop must be isolated from the gas supply piping system by closing its individual manual shutoff valve during any pressure testing of the gas supply piping system at test pressures equal to or less than $\frac{1}{2}$ psi (3.5 kPa).

†TEFLON is a registered trademark of E.I. Du Pont De Nemours and Company.

This sketch is provided solely for reference to those items noted on the accompanying "Upgrades/Extras". All other details, dimensions & layouts are for illustrative purposes only and may not be applicable to the Purchaser's Model.

Site Woodstock Lot 10-3B
Date 10/13/18
Purchaser Initials RR Production Initials _____

3B-1st 10

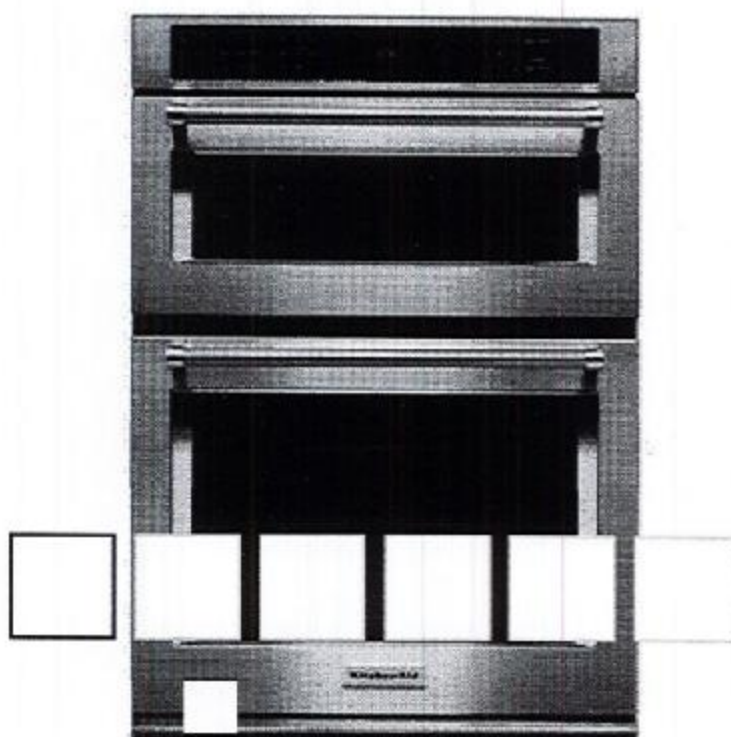

30" Combination W Convection (Lower Oven)



4.4 (870)

[Write a review](#)

Model: KOCE500ESS

Colour: Stainless Steel

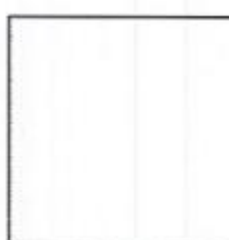

MSRP: \$6,099.99

This sketch is provided solely for reference to those items noted on the accompanying "Upgrades/Extras". All other details, dimensions & layouts are for illustrative purposes only and may not be applicable to the Purchaser's Model.

Site Woodstock Lot 10-313
Date 10/13/18
Purchaser Initials Rg. Production Initials _____

- Electrical supply junction box should be located 3" (7.6 cm) maximum below the support surface when the oven is installed in a wall cabinet. A 1" (2.5 cm) minimum diameter hole should have been drilled in the left rear corner of the support surface to pass the appliance cable through to the junction box.
- Oven support surface must be solid, level and flush with bottom of cabinet cutout. Floor must be able to support a total weight (microwave and built-in oven) of 208 lbs (95 kg) for 27" (68.6 cm) models or 249 lbs (113 kg) for 30" (76.2 cm) models.

IMPORTANT: To avoid damage to your cabinets, check with your builder or cabinet supplier to make sure that the materials used will not discolor, delaminate or sustain other damage. This oven has been designed in accordance with the requirements of UL and CSA International and complies with the maximum allowable wood cabinet temperatures of 194°F (90°C).

Product Dimensions

~~27" and 30" (68.6 cm and 76.2 cm) Ovens~~

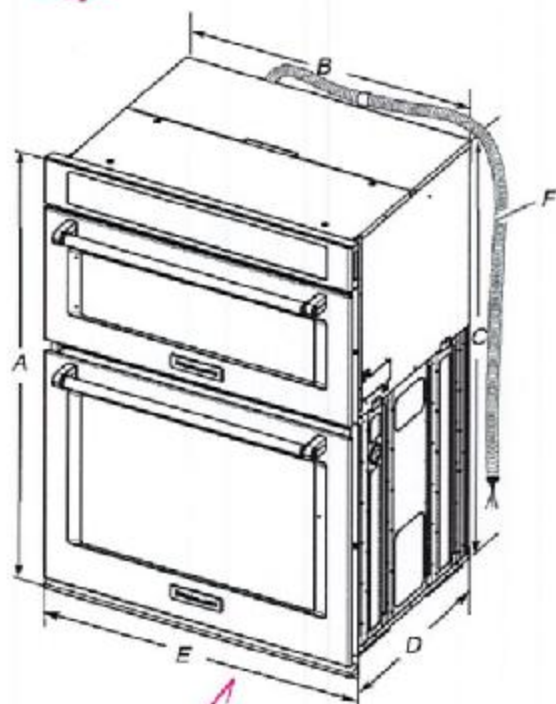

~~27" (68.6 cm) models~~

- ~~A. 42 3/8" (108.0 cm) overall height~~
- ~~B. 25 3/8" (64.6 cm) recessed width~~
- ~~C. 41" (104.1 cm) recessed height~~
- ~~D. 23 1/4" (59.1 cm) max. recessed depth~~
- ~~E. 27" (68.6 cm) overall width~~
- ~~F. 48" (121.9 cm) flexible conduit length measured from the conduit clamp located at the rear of the oven. Do not remove the conduit clamp.~~

~~30" (76.2 cm) models~~

- ~~A. 42 3/8" (108.0 cm) overall height~~
- ~~B. 28 1/8" (72.2 cm) recessed width~~
- ~~C. 41" (104.1 cm) recessed height~~
- ~~D. 23 1/4" (59.1 cm) max. recessed depth~~
- ~~E. 30" (76.2 cm) overall width~~
- ~~F. 48" (121.9 cm) flexible conduit length measured from the conduit clamp located at the rear of the oven. Do not remove the conduit clamp.~~

Cabinet Dimensions

~~27" and 30" (68.6 cm and 76.2 cm) Ovens~~

3B-1010

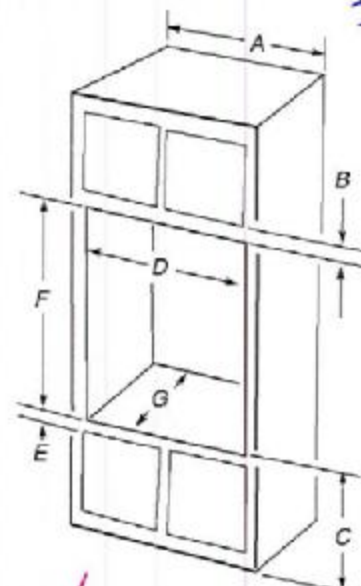

~~27" (68.6 cm) models~~

- ~~A. 27" (68.6 cm) min. cabinet width~~
- ~~B. 1" (2.5 cm) top of cutout to bottom of upper cabinet door~~
- ~~C. 19 1/2" (48.9 cm) bottom of cutout to floor is recommended. 4"-19 1/2" (10.2-48.9 cm) bottom of cutout to floor is acceptable.~~
- ~~D. 25 1/2" (64.8 cm) cutout width~~
- ~~E. 1 1/2" (3.8 cm) min. bottom of cutout to top of cabinet door~~
- ~~F. 41 3/8" (105 cm)* recommended cutout height~~
- ~~G. 24" (60.7 cm) cutout depth~~

~~30" (76.2 cm) models~~

- ~~A. 30" (76.2 cm) min. cabinet width~~
- ~~B. 1" (2.5 cm) top of cutout to bottom of upper cabinet door~~
- ~~C. 19 1/2" (48.9 cm) bottom of cutout to floor is recommended. 4"-19 1/2" (10.2-48.9 cm) bottom of cutout to floor is acceptable.~~
- ~~D. 28 1/2" (72.4 cm) cutout width~~
- ~~E. 1 1/2" (3.8 cm) min. bottom of cutout to top of cabinet door~~
- ~~F. 41 3/8" (105 cm)* recommended cutout height~~
- ~~G. 24" (60.7 cm) cutout depth~~

***NOTE:** The cutout height can be between 41" and 41 1/2" (104.1 cm and 105.6 cm) for microwave/oven combination.

Electrical Requirements

If codes permit and a separate ground wire is used, it is recommended that a qualified electrical installer determine that the ground path and wire gauge are in accordance with local codes.

Check with a qualified electrical installer if you are not sure the oven is properly grounded.

This oven must be connected to a grounded metal, permanent wiring system.

Be sure that the electrical connection and wire size are adequate and in conformance with the National Electrical Code, ANSI/NFPA 70-latest edition or CSA Standards C22.1-94, Canadian Electrical Code, Part 1 and C22.2 No. 0-M91-latest edition, and all local codes and ordinances.

A copy of the above code standards can be obtained from:

National Fire Protection Association
1 Batterymarch Park
Quincy, MA 02169-7471

CSA International
8501 East Pleasant Valley Road
Cleveland, OH 44131-5575

This document provides information for the user. It is not intended to be used as a substitute for the applicable code. All other details, dimensions & requirements for installation purposes only and may not be applicable to the Product's Model.

Sale Woodstock Lot 10-3B
Date 10/13/18
Purchaser Initials RG Production Initials _____

Electrical Connection

To properly install your oven, you must determine the type of electrical connection you will be using and follow the instructions provided for it here.

- Oven must be connected to the proper electrical voltage, amperage, and frequency as specified on the model/serial/rating plate. See the following illustration.

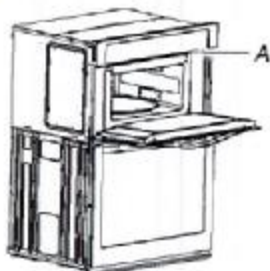

A. Model/serial/rating plate

- Models rated from 7.3 to 9.6 kW at 240 volts (5.4 to 7.4 kW at 208 volts) require a separate 40-amp circuit. Models rated at 4.8 kW and below at 240 volts (3.6 kW and below at 208 volts) require a separate 30-amp circuit.
- A circuit breaker is recommended.
- Connect directly to the fused disconnect (or circuit breaker box) through flexible, armored or nonmetallic sheathed, copper cable (with grounding wire). See "Make Electrical Connection" section.

- Flexible conduit from the oven should be connected directly to the junction box.
- Do not cut the conduit. The length of conduit provided is for serviceability of the oven.
- A UL listed or CSA approved conduit connector must be provided.
- If the house has aluminum wiring, follow the procedure below:

1. Connect a section of solid copper wire to the ends of the flexible conduit leads.
2. Connect the aluminum wiring to the added section of copper wire using special connectors and/or tools designed and UL listed for joining copper to aluminum.

Follow the electrical connector manufacturer's recommended procedure. Aluminum/copper connection must conform with local codes and industry accepted wiring practices.

For power requirements, refer to the following table.

Model	Voltage	Amperage (L1)*	Amperage (L2)*	Rating (W)
KOCE507E/ KOCE500E	120/240	32	30	8000
KOCE507E/ KOCE500E	120/208	30	28	6600

*Amperage values noted above are for information purposes only: The units are rated in watts.

INSTALLATION INSTRUCTIONS

Prepare Built-In Microwave/Oven Combination

1. Decide on the final location for the oven. Locate existing wiring to avoid drilling into or severing wiring during installation.

WARNING

Excessive Weight Hazard

Use two or more people to move and install oven.
Failure to do so can result in back or other injury.

2. To avoid floor damage, set the oven onto cardboard prior to installation. Do not use handle or any portion of the front frame for lifting.
3. Remember to remove bottom vent from the foam packing on top of oven.
4. Remove the shipping materials and tape from the oven.
5. Remove the hardware package from inside the bag containing literature.
6. Remove and set aside racks and other parts from inside the oven.
7. Move oven and cardboard close to the oven's final location.

Remove Oven Door(s)

IMPORTANT: Use two hands to remove oven door.

1. Prior to removing the oven door, prepare a surface where you will place it. This surface should be flat and covered with a soft blanket, or use the corner posts from your packaging material.
2. Open the oven door.
3. Locate the oven door hinge locks in both corners of the oven door, and then rotate the hinge locks toward the oven door to the unlocked position. If the door hinge lock is not rotated fully (see illustration B), the door will not remove properly.

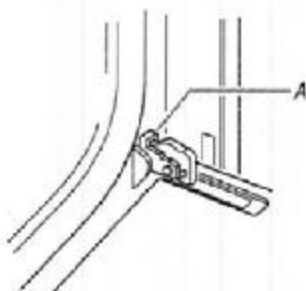

A. Oven door hinge lock in locked position

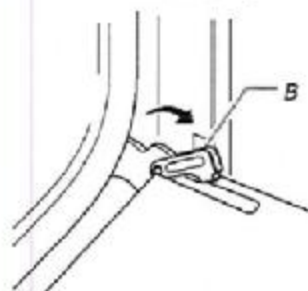

B. Oven door hinge lock in unlocked position

This manual is provided as a guide only. It does not constitute a warranty. The manufacturer is not responsible for any damage or injury caused by the use of this manual. The manufacturer is not responsible for any damage or injury caused by the use of this manual.

Sale: Woodstock 10/13/18
Date: 10/13/18
Purchase Price: \$9. Production Price: \$10.3B