



CONSTRUCTION SUMMARY

Kingsmen (Thames) Inc. / Havelock Corners

Lot/Unit: 26 Phase/Building: 3B Model/Floor Plan: Harrington (42-2) Elev B

.Miscellaneous

Cabinetry

Inv.4397	1 - LOCATION: KITCHEN ADJUST HEIGHT OF UPPER CABINETS ABOVE STOVE TO ACCOMMODATE AN UPGRADE HOOD RANGE SEE SPECS FOR APPLIANCE ATTACHED	
Line 56272	Note:	
15Oct18 / 18Oct18		

CABINETRY APPLIANCE - FRIDGE

Inv.4397	1 - LOCATION: KITCHEN 59 CM FRIDGE CABINET - 2 GABLES & CABINET 59 CM DEEP - STANDARD LINE	
Line 56242	Note:	
15Oct18 / 18Oct18		

CABINETRY BASE CABINETS

Inv.4397	1 - LOCATION: KITCHEN BASE PIE CUT CORNER - STANDARD LINE	
Line 56260	Note:	
15Oct18 / 18Oct18		

CABINETRY VANITY

Inv.4397	1 - LOCATION: MASTER ENSUITE VANITY BANK OF DRAWERS - 55 CM MAXIMUM - STANDARD LINE TO BE CENTRED BETWEEN THE VANITY SINKS	
Line 56266	Note:	
15Oct18 / 18Oct18		
Inv.4397	1 - LOCATION: MAIN BATHROOM VANITY BANK OF DRAWERS - 55 CM MAXIMUM - STANDARD LINE TO BE LOCATED ON TUB SIDE (RIGHT SIDE WHEN FACING VANITY)	
Line 56267	Note:	
15Oct18 / 18Oct18		

CABINETRY WALL AND HUTCH

Inv.4397	2 - LOCATION: KITCHEN UPPER ANGLE CORNER - PRICE IS PER UNIT - STANDARD LINE	
Line 56261	Note: GLASS HAS BEEN PURCHASED - MATCHING INTERIOR HAS NOT BEEN PURCHASED	
15Oct18 / 18Oct18		
Inv.4397	2 - LOCATION: UPPER ANGLE CABINETS GLASS DOOR CLEAR - WHITE CABINET INTERIOR	
Line 56274	Note: PURCHASER ACKNOWLEDGES AND ACCEPTS THAT THEY HAVE NOT PURCHASED MATCHING INTERIOR FOR THE UPPER ANGLE CORNER CABINET	
15Oct18 / 18Oct18		

Electrical

Kingsmen (Thames) Inc. / Havelock Corners

Lot/Unit: 26 Phase/Building: 3B Model/Floor Plan: Harrington (42-2) Elev B

Inv.4397	1 - LOCATION: KITCHEN SUPPLY AND INSTALL UPGRADE HOOD RANGE - 30" CYCLONE PRO COLLECTION NA330R STAINLESS WITH BAFFLES	
Line 56271	Note:	
15Oct18 / 18Oct18		
Inv.4397	1 - LOCATION: GREAT ROOM SUPPLY AND INSTALL A STANDARD DUPLEX ELECTRICAL OUTLET TO BE CENTRED TO WALL ABOVE FIREPLACE AND LOCATED AT APPROXIMATLEY 72" HIGH ABOVE FINISHED FLOOR. LOCATE NEXT TO CABLE OUTLET	
Line 56268	Note:	
15Oct18 / 18Oct18		
Inv.4397	1 - LOCATION: BASEMENT 200 AMP SERVICE	
Line 56270	Note:	
15Oct18 / 18Oct18		
Inv.4397	1 - LOCATION: LIVING ROOM SUPPLY AND INSTALL A CAPPED CEILING OUTLET TO BE CENTRED IN CEILING OF LIVING ROOM. USE EXISTING SWITCHED WALL OUTLET TO OPERATE THE CAPPED CEILING OUTLET	
Line 56269	Note:	
15Oct18 / 18Oct18		

HARDWOOD

Inv.4397	1 - LOCATION: UPPER HALL HARDWOOD - UPGRADE 2 - KENTWOOD 3 1/2 IN X 3/4 IN - UPPER HALL IN LIEU OF STANDARD CARPET	
Line 56262	Note: ELEMENTS NATURAL FINISH	
15Oct18 / 18Oct18		

Trim

Inv.4397	3 - LOCATION: MAIN FLOOR ARCHWAYS EXTEND ARCHWAYS TO 8' FEET HIGH IN DINING ROOM, LIVING ROOM AND FAMILY/BREAKFAST AREA. WHERE POSSIBLE - DELETE THE HEADERS AND/OR BULKHEADS	
Line 56264	Note:	
15Oct18 / 18Oct18		

Kingsmen (Thames) Inc. / Havelock Corners

Lot/Unit: 26 Phase/Building: 3B Model/Floor Plan: Harrington (42-2) Elev B

EXTRAS AS PER OFFER

5 FREE APPLIANCES ? STAINLESS STEEL FRONT ? FRIDGE: STOVE AND DISHWASHER. WHITE WASHER AND DRYER (SUPPLIED ONLY, NOT INSTALLED, FROM BUILDERS STANDARD LINE) TO ARRANGE DELIVERY ? CALL THE BRICK COMMERCIAL SALES DIVISION AT (416) 249-4373. <i>Worksheet</i> Note:	
INSTALL OPTIONAL COLD CELLAR AS PER PLAN <i>Worksheet</i> Note:	
INSTALL ROUGH-IN FOR 3 PIECE BATHROOM IN BASEMENT AS PER PLAN <i>Worksheet</i> Note:	
VENDOR AGREES TO ENLARGE THE BASEMENT WINDOWS TO 24 INCHES X 30 INCHES (where applicable) AS PER PLAN. PURCHASER FURTHER ACKNOWLEDGES THAT THERE MAY BE WINDOW WELLS INSTALLED TO ACCOMMODATE ENLARGED BASEMENT WINDOWS. <i>Worksheet</i> Note:	
VENDOR TO SUPPLY & INSTALL AIR CONDITIONING UNIT, SIZED ACCORDINGLY, FROM VENDORS STANDARD SAMPLES. <i>Worksheet</i> Note:	
ALTERNATE (42-02) MASTER BEDROOM/ENSUITE PLAN . SEE SKETCH <i>Worksheet</i> Note:	
PURCHASER ACKNOWLEDGES THIS HOME WILL RECIEVE A CORNER LOT UPGRADE TO THE ELEVATION. SUCH UPGRADE WILL BE DESIGNED AND APPROVED BY THE BUILDER AND/OR THEIR ARCHITECTS AND IS NOT SUBJECT TO CHANGE OR MODIFICATION BY THE PURCHASER. <i>Worksheet</i> Note:	

Purchasers: MOHINDER K RANDHAWA & RANJIT KAUR RAProperty: 26 of Plan - TBA
 Telephone Res. / Bus: (647) 981-7264 / Project: Kingsmen (Thames) Inc.
 Decor Advisor: Steffanee Appio Model and Elevation: Harrington (42-2) Elev B

Layout Changes: ☐ Yes ☒ No Sketch Attached: ☒ Yes ☐ No Exterior Colour Scheme:

1. Cabinetry

	Style and Colour	Counter Top	Hardware
Kitchen / Breakfast	TORONTO MAPLE OYSTER CL	4987K-07 LECHE VESTA	196 KNOB
Kitchen Island			
Laundry Room	BELWOOD ONTARIO WHITE	1573-60 FROSTY WHITE	149 KNOB
Powder Room	PVC SLAB MERINGUE	4987K-07 LECHE VESTA	9661 HANDLE
Main Bathroom	PVC SLAB LATITUDE EAST	4924-38 WHITE CARRARA	9661 HANDLE
Master Ensuite Bathroom	PVC SLAB MERINGUE	4954K-22 WHITE DI PESCO	9661 HANDLE
Second Ensuite Bathroom (If Applicable)			

Appliances

Custom Size Fridge

☐ Yes ☒ No

Valance Lighting

☐ Yes ☒ No

Microwave / Range Hood

☐ Yes ☒ No

Cooktop / Rangetop

☐ Yes ☒ No

Built in Wall Oven

☐ Yes ☒ No

Slide-in Range

☐ Yes ☒ No

Comment

2. Flooring

	Selection
FOYER	13" X 13" BELLINA GREY - 46-140 STANDARD
Main Hall	13" X 13" BELLINA GREY - 46-140 STANDARD
Back Hall	
Breakfast	13" X 13" BELLINA GREY - 46-140 STANDARD
Laundry Room	13" X 13" KEATON ICE - 46-173 STANDARD
Kitchen	13" X 13" BELLINA GREY - 46-140 STANDARD
Powder Room	13" X 13" BELLINA GREY - 46-140 STANDARD
Main Bathroom	13" X 13" KEATON ICE - 46-173 STANDARD
Master Ensuite	13" X 13" MALENA ICE - 46-164 STANDARD
Bathroom (If Applicable)	
Mud Room	13" X 13" BELLINA GREY - 46-140 STANDARD
Living Room	3-1/2" X 3/4" ELEMENTS ENGINEERED NATURAL FINISH OAK
Dining Room	3-1/2" X 3/4" ELEMENTS ENGINEERED NATURAL FINISH OAK
Family / Great Room	3-1/2" X 3/4" ELEMENTS ENGINEERED NATURAL FINISH OAK
Den / Library / Study	
Basement Landing (If Applies)	
Lower Landing (If Applicable)	3-1/2" X 3/4" ELEMENTS ENGINEERED NATURAL FINISH OAK
Upper Landing	3-1/2" X 3/4" ELEMENTS ENGINEERED NATURAL FINISH OAK
Upper Hall	3-1/2" X 3/4" ELEMENTS ENGINEERED NATURAL FINISH OAK
Master Bedroom	MOHAWK SO SWEET #03 WITH STANDARD UNDERPAD
Bedroom #2	MOHAWK SO SWEET #03 WITH STANDARD UNDERPAD
Bedroom #3	MOHAWK SO SWEET #03 WITH STANDARD UNDERPAD
Bedroom #4	MOHAWK SO SWEET #03 WITH STANDARD UNDERPAD
Bedroom #5	

Flooring Continued on Page 2

Initial:

RR MR

Page 1 of 3

Purchasers: MOHINDER K RANDHAWA & RANJIT KAUR RAProperty: 26 of Plan - TBA
 Telephone Res. / Bus: (647) 981-7264 / Project: Kingsmen (Thames) Inc.
 Decor Advisor: Steffanee Appio Model and Elevation: Harrington (42-2) Elev B

2. Flooring - Continued -

Upgrade Underpad	Type	Area
	STANDARD	BEDROOMS ONLY
Carpet on Stairs	Capped	Runner - *Upgrade
Comment		

MOHAWK SO SWEET #03 WITH STANDARD UNDERPAD

3. Plumbing Fixtures / Faucets

Kitchen	STD	Second Ensuite		Powder Room	STD
Master Ensuite	STD			Other Room	
Main Bathroom	STD				

Comment

4. Wall Tile

	Tile Selection	Listello	Insert	Insert Selection
Main Bathroom	8" X 10" KEATON ICE - 52-192 STANDARD	<input type="checkbox"/>	<input type="checkbox"/>	
Master Ensuite				
Tub Deck	13" X 13" MALENA ICE - 46-164 STANDARD	<input type="checkbox"/>	<input type="checkbox"/>	
Tub Apron	13" X 13" MALENA ICE - 46-164 STANDARD	<input type="checkbox"/>	<input type="checkbox"/>	
Tub Surround	8" X 10" MALENA ICE - 52-189 STANDARD	<input type="checkbox"/>	<input type="checkbox"/>	
Shower Stall	8" X 10" MALENA ICE - 52-189 STANDARD	<input type="checkbox"/>	<input type="checkbox"/>	
Second Ensuite		<input type="checkbox"/>	<input type="checkbox"/>	
		<input type="checkbox"/>	<input type="checkbox"/>	
		<input type="checkbox"/>	<input type="checkbox"/>	
Kitchen Backsplash		<input type="checkbox"/>	<input type="checkbox"/>	
Complete Backsplash		<input type="checkbox"/>	<input type="checkbox"/>	

Comment

2" X 2" MOSAIC SHOWER FLOOR TILE - SOHO WARM GREY

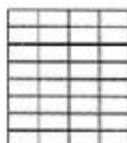

horizontal stacked

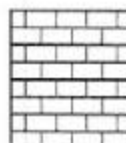

brick pattern



vertical stacked



diagonal/diamond

5. Fireplace

	Living Room			Family Room			Other Room - Specify		
	Purchased	As Per Plan	N/A	Purchased	As Per Plan	N/A	Purchased	As Per Plan	N/A
Fireplace Type	<input type="radio"/>	<input type="radio"/>	<input type="radio"/>	<input type="radio"/>	<input checked="" type="radio"/>	<input type="radio"/>	<input type="radio"/>	<input type="radio"/>	<input type="radio"/>
Mantle Type				STANDARD					
Over Mantle				ER22 PAINT GRADE WHITE					
Colour / Stain									
Surround									
Hearth									
Comment									

Initial:

RL MR

Purchasers: MOHINDER K RANDHAWA & RANJIT KAUR RA Property: 26 of Plan - TBA
 Telephone Res. / Bus: (647) 981-7264 / Project: Kingsmen (Thames) Inc.
 Decor Advisor: Steffanee Appio Model and Elevation: Harrington (42-2) Elev B

6. Trim Carpentry

Door Hardware STANDARD

Interior Trim STANDARD

Comment

Interior Doors

☒ 2 Panel Arch Top

☐ 2 Panel Square Top

☐ 6 Panel

Initial for Door Style *pk mk*

7. Railings and Pickets

Railing Package STANDARD

Railing Colour NATURAL FINISH

Wood Stairs ☐ No ☒ Oak

Picket Colour NATURAL FINISH

Tread Colour NATURAL FINISH

Comment

8. Plaster Mouldings and Medallions

Foyer

Main Hall

Living Room

Dining Room

Family Room

Kitchen/Breakfast

Den/Library

Lower Landing

Comment

9. Wall Paint

STANDARD KINGSMEN WHITE

Smooth Ceilings

☐ First Floor

☐ First Floor incl. Second Floor Hall

☐ First and Second Floor

☐ Throughout

☒ Not Applicable

Trim Paint

10. Additional Comments

11. Disclaimers and Notes

- Colours of all materials are as close as possible to builder's selection, but not necessarily identical due to variances in manufacturing.
- Any extras listed above are null and void unless accompanied by a separate invoice/amendment. Said invoice must be paid in full.
- The Purchaser acknowledges that after Interior Colour Selection form is signed and dated, no further changes will be permitted other than re-selection due to unavailability. Purchaser's Initials
- The Purchaser acknowledges reading and accepting the "Kingsmen Group Décor Centre Disclaimers" form. This document contains other miscellaneous disclaimers.

This Interior Colour Selection is final and approved by:

Purchaser:

Signature: *[Signature]*

Date: Oct 15th, 2018

Signature: *M. Randhawa*

Date: Oct 15th, 2018

Vendor:

Kingsmen (Thames) Inc.

Aldo Mirigello

Oct 17, 18

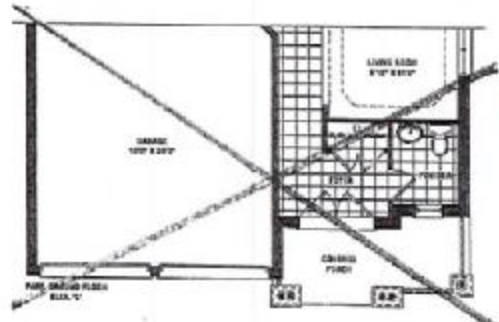
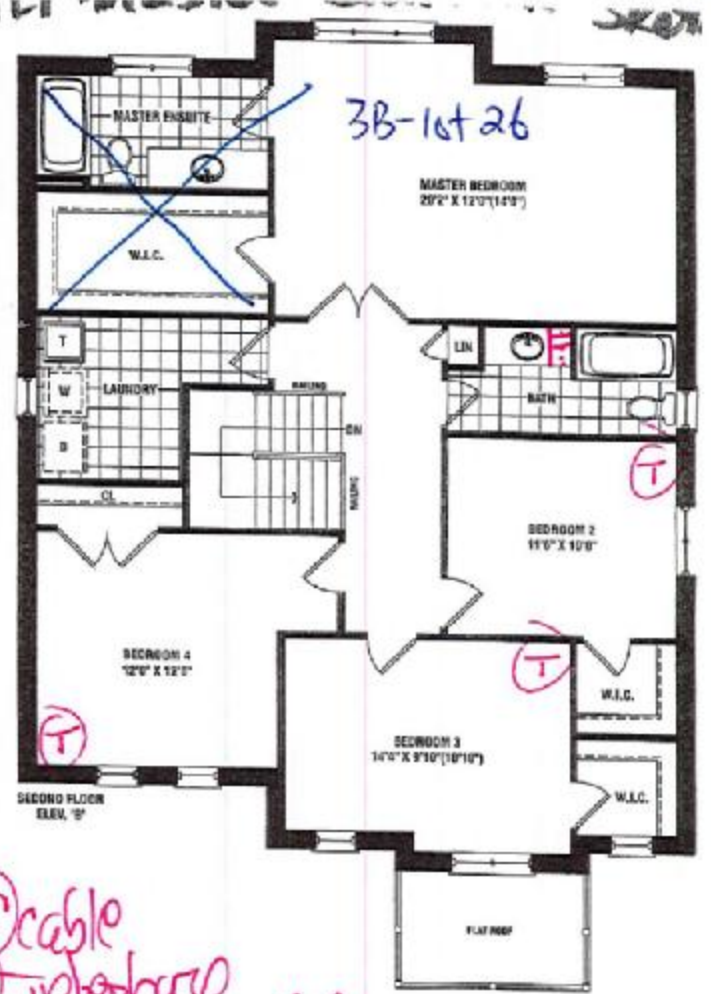
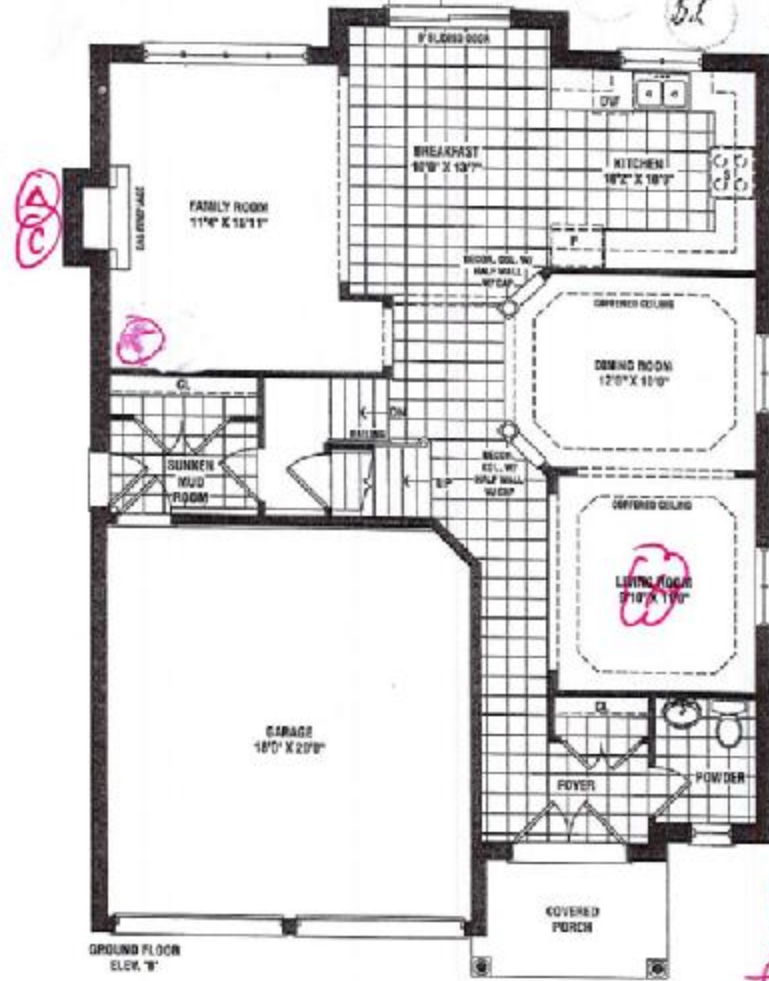

Circle
① telephone
② electrical outlet
③ capped outlet

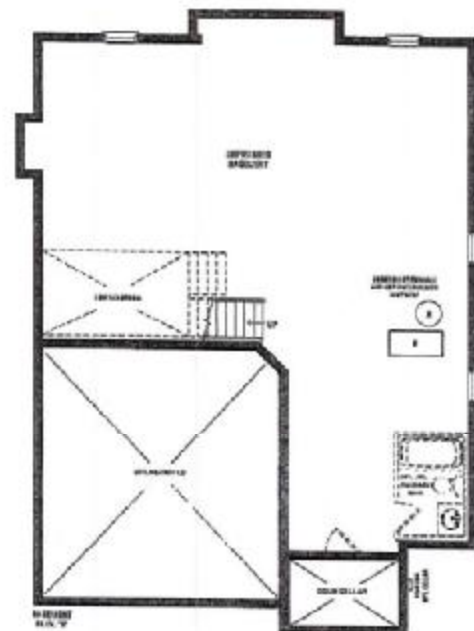
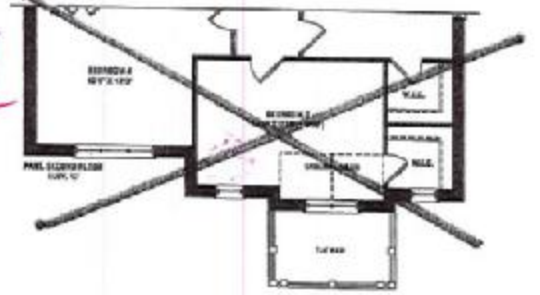

Lot 26B Ph. 3B

MR RR BK

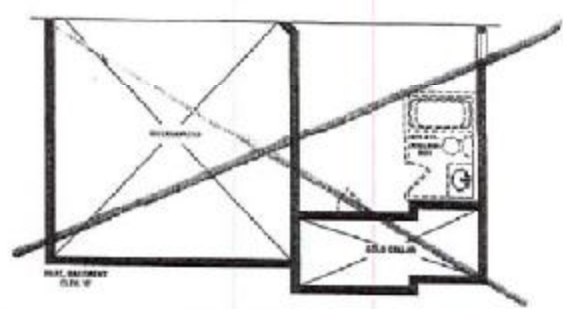

Harrington
2,460 SQ. FT. ELEV. B & C

This sketch is provided solely for reference to those items noted on the accompanying "Legend/Notes". All other details, dimensions & layouts are for illustrative purposes only and may not be in accordance with the Purchaser's plans.

Site Woodstock Lot 26-3B
Date 10/15/18
Purchaser's initials FK

KINGS JEN GROUP INC.

Materials, specifications, and floor plans are subject to change without notice. All house renderings are artist's conceptions. All floor plans are approximate dimensions. Actual floor space may vary from the actual floor area. General layout is subject to change. S.C. & C.C. 42-42

Sch. B-1

3B-10+26

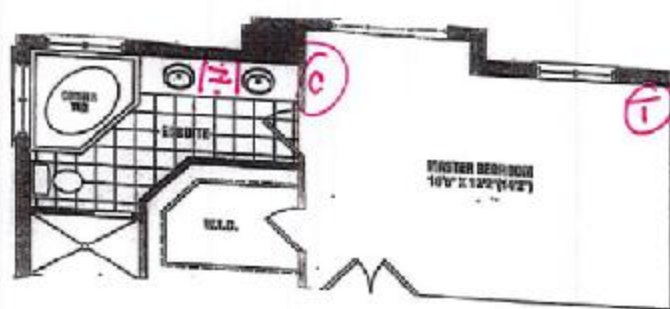

Harrington ALT. MASTER
BEDROOM/ENSUITE

LOT 26B Ph. 3B

SKETCH

MR

PK

BK

This sketch is provided solely for reference to those items noted on the accompanying "Inventory/Order". All other details, dimensions & layouts are for illustrative purposes only and may not be related to the Purchaser's Model.

Site woodstock Lot 26-3B

Date 10/15/18

Purchaser Initials _____ Production Initials _____

PK

Kitchen

This sketch is provided solely for reference to future (or is noted on the accompanying "Approval/Label". All other details, dimensions & layouts are for illustrative purposes only and may not be applicable to the Purchaser's final order.

Site Woodstock Lot 26-313
 Date 10/15/18

Purchaser initials PK Production initials PK

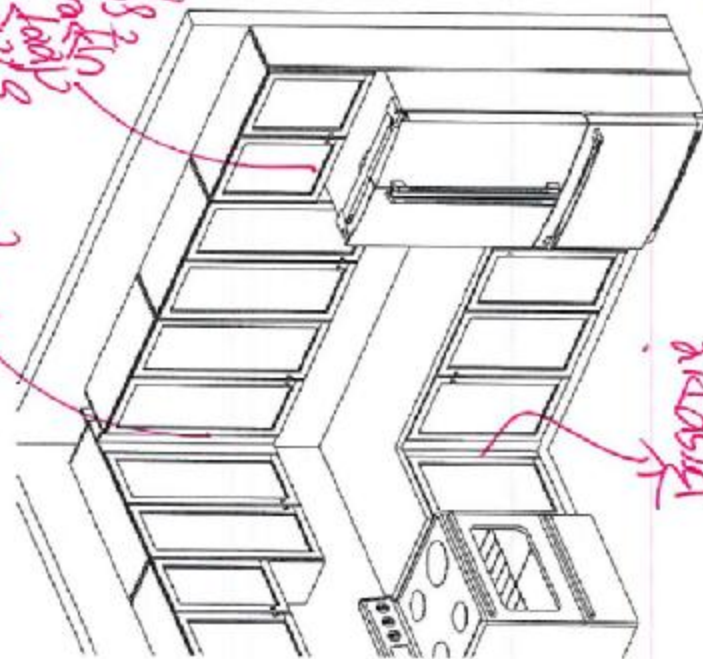
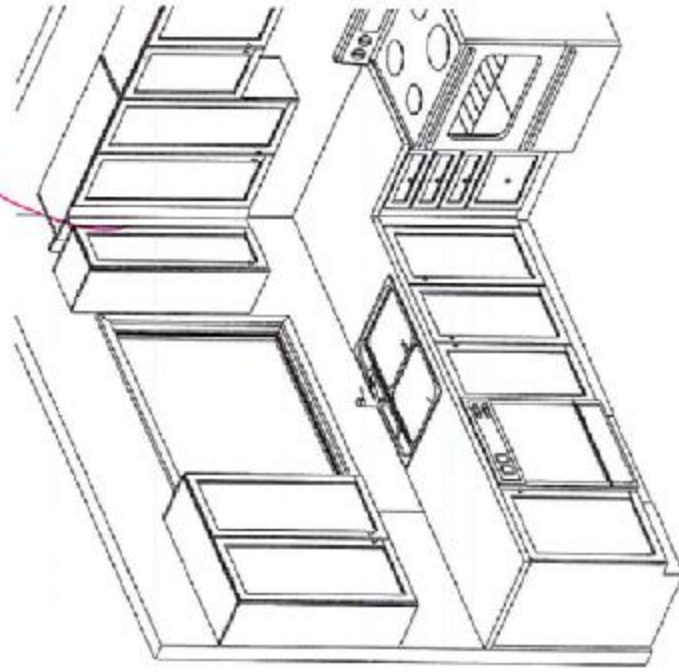

3B-10t26



Havelock Corner PH38 (Woodstock) Harrington/42-2	STANDARD FEATURES: <ul style="list-style-type: none"> • Blum standard hinges • Blum Metabox drawers • 100cm Uppers • Bank of drawers as specified on plan • Opening for 36" FR (95cm x 186cm) • Laminate countertops • Laundry base as specified on plan • Opt. Laundry uppers as specified on plan 	Drawn By: Bethany O Date: June 11, 2018 Scale: Not To Scale	Approved By Builder: _____ Date: _____
--	--	---	---

This sketch is for DESIGN PURPOSES ONLY — It is not meant to be an exact rendition.

3B-10+26
NA330R

PRO COLLECTION

KINGSIIEN
GROUP INC.

Undermount Range Hood

The NA330R combines the best features of our PRO series into our Classic series of undermount fans. A stunning top gauge stainless steel frame encases the heavy-duty 680 CFM fans and bright, dual-setting LED lights. Features Cyclone's grease extraction technology with non-stick coated fan blades that separate grease from airflow, depositing it into grease cups for hassle-free disposal. For a refined and professional look, the NA330R also uses baffle filters.



Features

- 6" round duct
- 680 CFM axial fan
- Dishwasher-safe baffle filters
- Non-stick coated fan blades
- Available size: 30"/36"
- Available finish: stainless steel

Green Initiatives

Maximize Energy Use: 6 speed digital touch fan control panel allows you to manage power while long-lasting LED lights illuminate cooking area

Minimizing Wasted Energy: Time-delay OFF feature up to nine minutes clears the air after cooking ensuring that the fan is not left running by accident

Improve Air Quality: Avoid mold and extend the lifespan of your kitchen by efficiently removing moisture, smoke and other airborne contaminants caused by cooking indoors

Reduce Landfill: High-quality baffle filters eliminate the need for periodic replacement filters, reducing landfill

Avoid Grease Build-up: Utilize grease extraction technology with reusable grease tray

Specifications

Air Flow Volume: 680 CFM
Electrical Connection: 120V/60Hz
Power Consumption: 210 Watts
Current: 2.4 Amps
Fan Speed: 1550 RPM
Finishes: Stainless Steel
Duct: 6" Round
Knock-out: 3 1/4" x 10" Rectangular
(Top Only)
Dimensions: Width: 30"/36"
Height: 8"
Depth: 22"
Noise Level: Min. 2 Sones
Max. 7 Sones

3B-1st 26



Ordering Model Chart

Model	Colour	Knock-out	Duct	Size	Filter
NA330R30	Stainless Steel	3 1/4" x 10"	6" Round	30"	Baffle
NA330R36	Stainless Steel	3 1/4" x 10"	6" Round	36"	Baffle

Notes

Cyclone®
Breathe Better