



CONSTRUCTION SUMMARY

Kingsmen (Thames) Inc. / Havelock Corners

Lot/Unit: 4 Phase/Building: 3B Model/Floor Plan: Goodall (36-4) Elev B w/ 4 Bed Opt

.Miscellaneous

CARPET

Inv.4378	1 - LOCATION: BEDROOM 4	
	CARPET - UPGRADE 1 - LANDSLIDE BERBER - BEDROOM 4 IN LIEU OF STANDARD CARPET	
Line 56049	Note: MOHAWK LANDSLIDE 820 HAZY TAUPE	
9Oct18 / 9Oct18		

HARDWOOD

Inv.4378	1 - LOCATION: UPPER HALL	
	HARDWOOD - UPGRADE 2 - KENTWOOD 3 1/2 IN X 3/4 IN - UPPER HALL IN LIEU OF STANDARD CARPET	
Line 56044	Note: NATURAL FINISH	
9Oct18 / 9Oct18		
Inv.4378	1 - LOCATION: BEDROOM 2	
	HARDWOOD - UPGRADE 2 - KENTWOOD 3 1/2 IN X 3/4 IN - BEDROOM 2 IN LIEU OF STANDARD CARPET	
Line 56045	Note: NATURAL FINISH	
9Oct18 / 9Oct18		
Inv.4378	1 - LOCATION: BEDROOM 3	
	HARDWOOD - UPGRADE 2 - KENTWOOD 3 1/2 IN X 3/4 IN - BEDROOM 3 IN LIEU OF STANDARD CARPET	
Line 56046	Note: NATURAL FINISH	
9Oct18 / 9Oct18		
Inv.4378	1 - LOCATION: MASTER BEDROOM	
	HARDWOOD - UPGRADE 2 - KENTWOOD 3 1/2 IN X 3/4 IN - MASTER BEDROOM IN LIEU OF STANDARD CARPET	
Line 56048	Note: NATURAL FINISH	
9Oct18 / 9Oct18		



CONSTRUCTION SUMMARY

Kingsmen (Thames) Inc. / Havelock Corners

Lot/Unit: 4 Phase/Building: 3B Model/Floor Plan: Goodall (36-4) Elev B w/ 4 Bed Opt

EXTRAS AS PER OFFER

5 FREE APPLIANCES ? STAINLESS STEEL FRONT ? FRIDGE: STOVE AND DISHWASHER. WHITE WASHER AND DRYER (SUPPLIED ONLY, NOT INSTALLED, FROM BUILDERS STANDARD LINE) TO ARRANGE DELIVERY ? CALL THE BRICK COMMERCIAL SALES DIVISION AT (416) 249-4373. <i>Worksheet</i> Note:	
INSTALL OPTIONAL COLD CELLAR AS PER PLAN <i>Worksheet</i> Note:	
INSTALL ROUGH-IN FOR 3 PIECE BATHROOM IN BASEMENT AS PER PLAN <i>Worksheet</i> Note:	
VENDOR AGREES TO ENLARGE THE BASEMENT WINDOWS TO 24 INCHES X 30 INCHES (where applicable) AS PER PLAN. PURCHASER FURTHER ACKNOWLEDGES THAT THERE MAY BE WINDOW WELLS INSTALLED TO ACCOMMODATE ENLARGED BASEMENT WINDOWS. <i>Worksheet</i> Note:	
VENDOR TO SUPPLY & INSTALL AIR CONDITIONING UNIT, SIZED ACCORDINGLY, FROM VENDORS STANDARD SAMPLES. <i>Worksheet</i> Note:	

Purchaser: RAWEEZUDDIN SYED

Property: 4 of Plan - TBA

Telephone Res. / Bus: (647) 505-0611 /

Project: Kingsmen (Thames) Inc.

Decor Advisor: Steffannee Appio

Model and Elevation: Goodall (36-4) Elev B w/ 4 Bed Opt

Layout Changes: ☐ Yes ☒ No

Sketch Attached: ☒ Yes ☐ No

Exterior Colour Scheme:

1. Cabinetry

	Style and Colour	Counter Top	Hardware
Kitchen / Breakfast	CAMDEN MAPLE SHALE GREY CL	4964K-22 WHITE DI PESCO	9677 HANDLE
Kitchen Island			
Laundry Room	BELWOOD ONTARIO WHITE	1573-60 FROSTY WHITE	149 KNOB
Powder Room	CAMDEN MAPLE SHALE GREY CL	4987K-07 LECHE VISTA	171 KNOB
Main Bathroom	CAMDEN MAPLE SHALE GREY CL	4987K-07 LECHE VISTA	171 KNOB
Master Ensuite Bathroom	CAMDEN MAPLE SHALE GREY CL	4987K-07 LECHE VISTA	171 KNOB
Second Ensuite Bathroom (If Applicable)			

Appliances

Custom Size Fridge

☐ Yes ☒ No

Valance Lighting

☐ Yes ☒ No

Microwave / Range Hood

☐ Yes ☒ No

Cooktop / Rangetop

☐ Yes ☒ No

Built in Wall Oven

☐ Yes ☒ No

Slide-in Range

☐ Yes ☒ No

Comment

2. Flooring

	Selection
FOYER	13" X 13" MALENA ICE - 46-164 STANDARD
Main Hall	3-1/2" X 3/4" ELEMENTS ENGINEERED OAK NATURAL FINISH
Back Hall	
Breakfast	13" X 13" MALENA ICE - 46-164 STANDARD
Laundry Room	13" X 13" MALENA ICE - 46-164 STANDARD
Kitchen	13" X 13" MALENA ICE - 46-164 STANDARD
Powder Room	13" X 13" MALENA ICE - 46-164 STANDARD
Main Bathroom	13" X 13" MALENA ICE - 46-164 STANDARD
Master Ensuite Bathroom (If Applicable)	13" X 13" MALENA ICE - 46-164 STANDARD
Mud Room	
Living Room	
Dining Room	3-1/2" X 3/4" ELEMENTS ENGINEERED OAK NATURAL FINISH
Family / Great Room	3-1/2" X 3/4" ELEMENTS ENGINEERED OAK NATURAL FINISH
Den / Library / Study	
Basement Landing (If Applies)	
Lower Landing (If Applicable)	3-1/2" X 3/4" ELEMENTS ENGINEERED OAK NATURAL FINISH
Upper Landing	3-1/2" X 3/4" ELEMENTS ENGINEERED OAK NATURAL FINISH
Upper Hall	3-1/2" X 3/4" ELEMENTS ENGINEERED OAK NATURAL FINISH
Master Bedroom	3-1/2" X 3/4" ELEMENTS ENGINEERED OAK NATURAL FINISH
Bedroom #2	3-1/2" X 3/4" ELEMENTS ENGINEERED OAK NATURAL FINISH
Bedroom #3	3-1/2" X 3/4" ELEMENTS ENGINEERED OAK NATURAL FINISH
Bedroom #4	MOHAWK LANDSLIDE BERBER 820 HAZY TAUPE WITH STANDARD UNDERPAD
Bedroom #5	

Flooring Continued on Page 2

Initial: X.S

Page 1 of 3

Purchaser: RAWEEZUDDIN SYED

Property: 4 of Plan - TBA

Telephone Res. / Bus: (647) 505-0611 /

Project: Kingsmen (Thames) Inc.

Decor Advisor: Steffanee Appio

Model and Elevation: Goodall (36-4) Elev B w/ 4 Bed Opt

2. Flooring - Continued -

Upgrade Underpad	Type	Area
	STANDARD	ONLY BEDROOM 4
Carpet on Stairs	Capped	Runner - *Upgrade
Comment		

MOHAWK LANDSLIDE BERBER - 820 HAZY TAUPE

3. Plumbing Fixtures / Faucets

Kitchen	STD	Second Ensuite		Powder Room	STD
Master Ensuite	STD			Other Room	
Main Bathroom	STD				

Comment

4. Wall Tile

	Tile Selection	Listello	Insert	Insert Selection
Main Bathroom	8" X 10" MALENA ICE - 52-189	<input type="checkbox"/>	<input type="checkbox"/>	
Master Ensuite				
Tub Deck	13" X 13" MALENA ICE - 46-164 STANDARD	<input type="checkbox"/>	<input type="checkbox"/>	
Tub Apron	13" X 13" MALENA ICE - 46-164 STANDARD	<input type="checkbox"/>	<input type="checkbox"/>	
Tub Surround	8" X 10" MALENA ICE - 52-189	<input type="checkbox"/>	<input type="checkbox"/>	
Shower Stall	8" X 10" MALENA ICE - 52-189	<input type="checkbox"/>	<input type="checkbox"/>	
Second Ensuite		<input type="checkbox"/>	<input type="checkbox"/>	
		<input type="checkbox"/>	<input type="checkbox"/>	
		<input type="checkbox"/>	<input type="checkbox"/>	
Kitchen Backsplash		<input type="checkbox"/>	<input type="checkbox"/>	
Complete Backsplash		<input type="checkbox"/>	<input type="checkbox"/>	

Comment

2" X 2" SOHO MOSAIC WARM GREY SHOWER FLOOR TILE

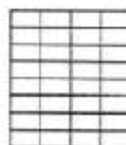

horizontal stacked

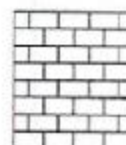

brick pattern



vertical stacked



diagonal/diamond

5. Fireplace

Living Room

Purchased ☐ As Per Plan ☐ N/A ☐

Family Room

Purchased ☐ As Per Plan ☒ N/A ☐

Other Room - Specify

Purchased ☐ As Per Plan ☐ N/A ☐

Fireplace Type		STANDARD	
Mantle Type		ER22 WHITE PAINT GRADE	
Over Mantle			
Colour / Stain			
Surround			
Hearth			
Comment			

Initial:

R-S

Purchaser: RAWEEZUDDIN SYED

Property: 4 of Plan - TBA

Telephone Res. / Bus: (647) 505-0611 /

Project: Kingsmen (Thames) Inc.

Decor Advisor: Steffanee Appio

Model and Elevation: Goodall (36-4) Elev B w/ 4 Bed Opt

6. Trim Carpentry

Door Hardware STANDARD

Interior Trim STANDARD

Comment

Interior Doors

☒ 2 Panel Arch Top

☐ 2 Panel Square Top

☐ 6 Panel

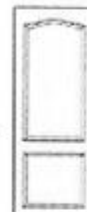

Initial for Door Style RS

7. Railings and Pickets

Railing Package STANDARD

Railing Colour NATURAL FINISH

Picket Colour NATURAL FINISH

Wood Stairs ☐ No ☒ Oak

Tread Colour NATURAL FINISH

Comment

8. Plaster Mouldings and Medallions

Foyer

Main Hall

Living Room

Dining Room

Family Room

Kitchen/Breakfast

Den/Library

Lower Landing

Comment

9. Wall Paint

STANDARD KINGSMEN WHITE

Smooth Ceilings ☐ First Floor

☐ First Floor incl. Second Floor Hall

☐ First and Second Floor

☐ Throughout

☒ Not Applicable

Trim Paint

10. Additional Comments

11. Disclaimers and Notes

- Colours of all materials are as close as possible to builder's selection, but not necessarily identical due to variances in manufacturing.
- Any extras listed above are null and void unless accompanied by a separate invoice/amendment. Said invoice must be paid in full.
- The Purchaser acknowledges that after Interior Colour Selection form is signed and dated, no further changes will be permitted other than re-selection due to unavailability. Purchaser's Initials
- The Purchaser acknowledges reading and accepting the "Kingsmen Group Décor Centre Disclaimers" form. This document contains other miscellaneous disclaimers.

This Interior Colour Selection is final and approved by:

Purchaser:

Signature: [Signature]

Date: OCT 9/2016

Vendor:

Kingsmen (Thames) Inc.

Aldo Mirigello
Oct 10/18

PH3B-1st 4

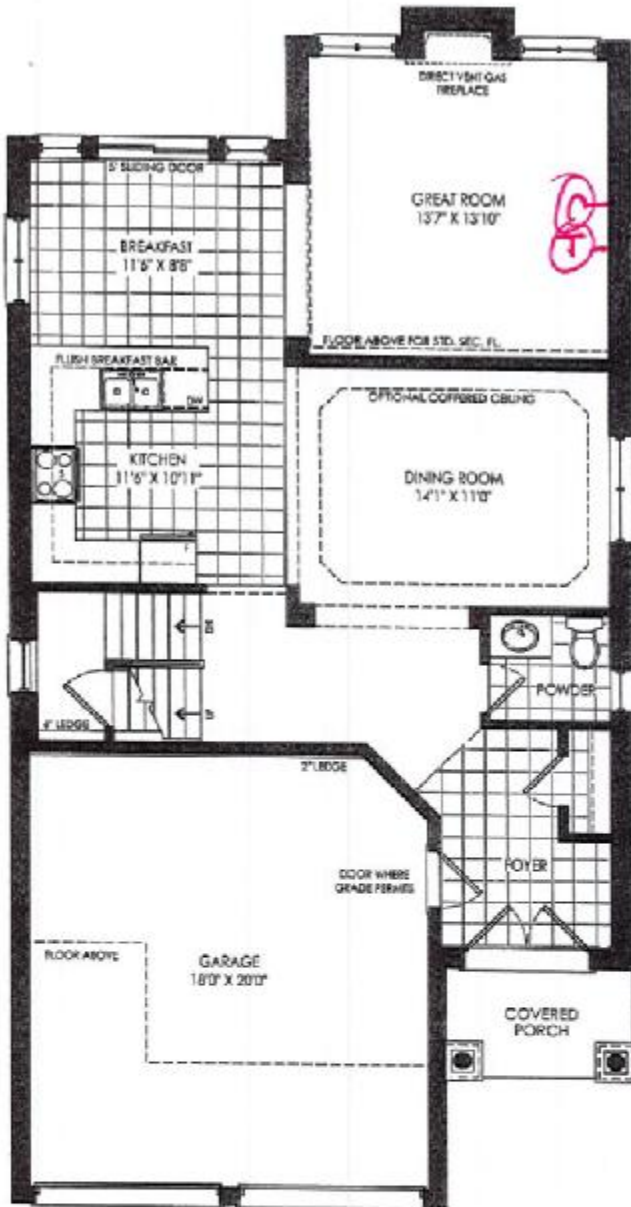

GROUND FLOOR ELEV 'B'

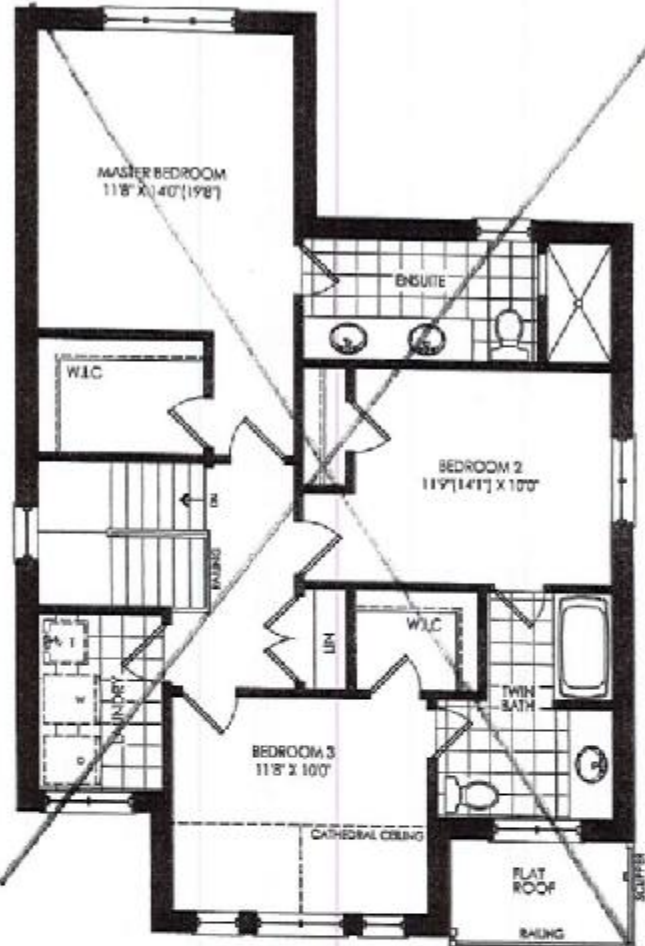

SECOND FLOOR ELEV 'B'

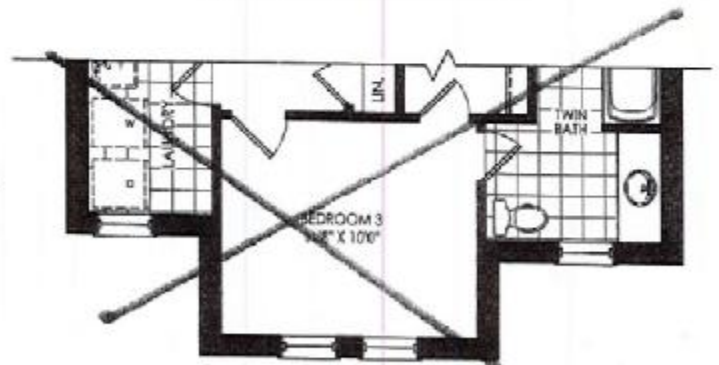

PART. SECOND FLOOR ELEV 'C'

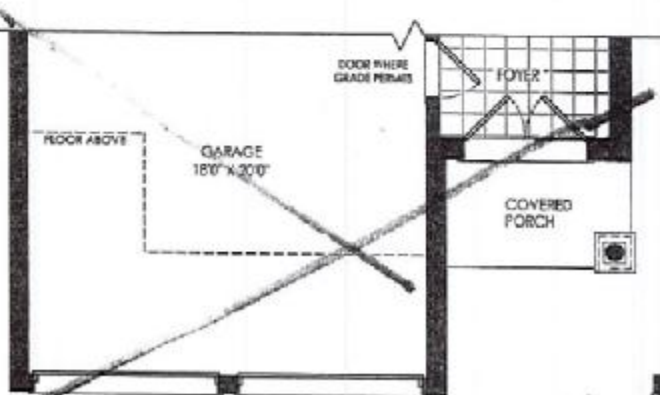

PART. GROUND FLOOR ELEV 'C'

Lot 4B
Phase 3B

Goodall
1952 sq. ft.

2163 sq. ft.

This drawing is provided only for reference to those items noted on the accompanying "Upgrade/Exhibit". All other details, dimensions & layouts are for information only and may be subject to change without notice.

Site: Woodstock
Date: 10/9/18

R.S.

43B

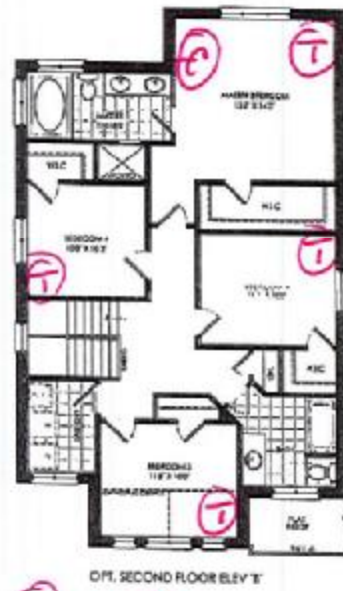

OPT. SECOND FLOOR ELEV 'T'

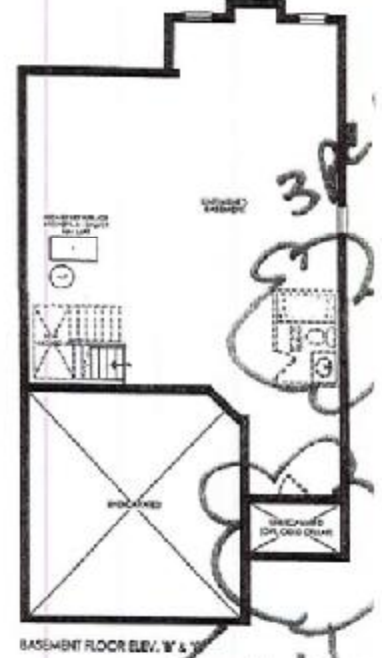

BASMENT FLOOR ELEV 'W & L'

Q cable
I telephone

KINGS HEN