

Kingsmen (Thames) Inc. / Havelock Corners

Lot/Unit: 19 Phase/Building: 3B Model/Floor Plan: Bartley (36-1) Elev B

Miscellaneous

Inv.4368	1 - LOCATION: KITCHEN	
	ADJUST UPPER CABINETS ABOVE STOVE TO ACCOMODATE HOOD RANGE - SEE HOOD RANGE SPECS IN PORTAL	
Line 55884	Note:	
24Sep18 / 24Sep18		

CABINETRY ACCESSORIES

Inv.4366	2 - LOCATION: KITCHEN	
	CROWN MOULDING - NOT APPLICABLE FOR THERMOVISION - PRICE IS PER 8 FOOT LENGTH - STANDARD LINE	
Line 55852	Note:	
24Sep18 / 24Sep18		

CABINETRY APPLIANCE - FRIDGE

Inv.4366	1 - LOCATION: KITCHEN	
	59 CM FRIDGE CABINET - 2 GABLES & CABINET 59 CM DEEP	
Line 55847	Note:	
24Sep18 / 24Sep18		

CABINETRY BASE CABINETS

Inv.4366	1 - LOCATION: KITCHEN	
	BASE PIE CUT CORNER - STANDARD LINE	
Line 55848	Note:	
24Sep18 / 24Sep18		

CABINETRY WALL AND HUTCH

Inv.4366	1 - LOCATION: KITCHEN	
	UPPER ANGLE CORNER - PRICE IS PER UNIT	
Line 55849	Note:	
24Sep18 / 24Sep18		

Inv.4366	1 - LOCATION: UPPER ANGLE CORNER CABINET	
	MATCHING INTERIOR FOR GLASS DOOR CABINETS - PRICE IS PER CABINET	
Line 55851	Note:	
24Sep18 / 24Sep18		

Inv.4366	1 - LOCATION: UPPER ANGLE CORNER CABINET	
	GLASS DOOR CLEAR - WHITE CABINET INTERIOR	
Line 55850	Note:	
24Sep18 / 24Sep18		

COUNTER TOP



CONSTRUCTION SUMMARY

Kingsmen (Thames) Inc. / Havelock Corners

Lot/Unit: 19 Phase/Building: 3B Model/Floor Plan: Bartley (36-1) Elev B

Inv.4366	1 - LOCATION: KITCHEN COUNTER TOP - 3 CM - CAESARSTONE - KITCHEN STANDARD EDGE PROFILE Line 55858 Note: CAESARSTONE 7141 QUARTZ REFFLECTIONS 24Sep18 / 24Sep18	
Inv.4366	1 - LOCATION: MASTER ENSUITE COUNTER TOP - 2 CM - CAESARSTONE - MASTER ENSUITE STANDARD EDGE PROFILE Line 55861 Note: CAESARSTONE 6003 COASTAL GREY 24Sep18 / 24Sep18	
Inv.4366	1 - LOCATION: MAIN BATHROOM COUNTER TOP - 2 CM - CAESARSTONE - MAIN BATHROOM STANDARD EDGE PROFILE Line 55862 Note: CAESARSTONE 6270 ATLANTIC SALT 24Sep18 / 24Sep18	
Inv.4366	1 - LOCATION: POWDER ROOM COUNTER TOP - 2 CM - CAESARSTONE - POWDER ROOM STANDARD EGDE PROFILE Line 55863 Note: CAESARSTONE 6003 COASTAL GREY 24Sep18 / 24Sep18	

COUNTER TOP - KITCHEN

Inv.4366	1 - LOCATION: KITCHEN COUNTER TOP PROVISION ONLY - GRANITE CUTOUT AND POLISHED EDGE FOR UNDERMOUNT SINK Line 55857 Note: SINGLE HOLE FAUCET AND UNDERMOUNT SINK PURCHASED SEPARATELY. 24Sep18 / 24Sep18	
Inv.4366	4 - LOCATION: BATHROOMS COUNTER TOP PROVISION ONLY - GRANITE CUTOUT AND POLISHED EDGE FOR UNDERMOUNT SINK POWDER ROOM, MAIN BATHROOM AND MASTER ENSUIITE Line 55866 Note: SINGLE HOLE FAUCET AND UNDERMOUNT SINK PURCHASED SEPARATELY. 24Sep18 / 24Sep18	

Electrical

Inv.4366	1 - LOCATION: KITCHEN SUPPLY AND INSTALL UPGRADE HOOD RANGE - CYCLONE 30" MODEL # PTB868630 INCLUDES ELECTRICAL 15AMP REQUIRED Line 55878 Note: 24Sep18 / 24Sep18	
----------	---	--

HARDWOOD

Kingsmen (Thames) Inc. / Havelock Corners

Lot/Unit: 19 Phase/Building: 3B Model/Floor Plan: Bartley (36-1) Elev B

Inv.4366	1 - LOCATION: LIVING/DINING ROOM	
Line 55870	HARDWOOD - UPGRADE 2 - KENTWOOD 3 1/2 IN X 3/4 IN - LIVING - DINING ROOM Note: ELEMENTS STURGEON COLOUR	
24Sep18 / 24Sep18		
Inv.4366	1 - LOCATION: LOWER LANDING	
Line 55872	HARDWOOD - UPGRADE 2 - KENTWOOD 3 1/2 IN X 3/4 IN - STAIRS DOWN LANDING Note: ELEMENTS STURGEON COLOUR	
24Sep18 / 24Sep18		
Inv.4366	1 - LOCATION: GREAT ROOM	
Line 55869	HARDWOOD - UPGRADE 2 - KENTWOOD 3 1/2 IN X 3/4 IN - GREAT ROOM Note: ELEMENTS STURGEON COLOUR	
24Sep18 / 24Sep18		
Inv.4366	1 - LOCATION: MAIN HALL	
Line 55871	HARDWOOD - UPGRADE 2 - KENTWOOD 3 1/2 IN X 3/4 IN - MAIN HALL Note: ELEMENTS STURGEON COLOUR	
24Sep18 / 24Sep18		
Inv.4366	1 - LOCATION: UPPER LANDING	
Line 55873	HARDWOOD - UPGRADE 2 - KENTWOOD 3 1/2 IN X 3/4 IN - STAIRS UPPER LANDING Note: ELEMENTS STURGEON COLOUR	
24Sep18 / 24Sep18		
Inv.4366	1 - LOCATION: UPPER HALL	
Line 55874	HARDWOOD - UPGRADE 2 - KENTWOOD 3 1/2 IN X 3/4 IN - UPPER HALL Note: ELEMENTS STURGEON COLOUR	
24Sep18 / 24Sep18		

Heating And Air Conditioning

Inv.4366	1 - LOCATION: KITCHEN	
Line 55856	SUPPLY AND INSTALL ROUGH IN GAS LINE TO STANDARD STOVE LOCATION. 110 ELECTRICAL OUTLET WILL BE PROVIDED AND THE STANDARD 240 VOLT WILL REMAIN. PURCHASER TO SUPPLY AND INSTALL THEIR OWN APPLIANCE AFTER CLOSING. Note:	
24Sep18 / 24Sep18		

PAINT AND DRYWALL

Inv.4366	1 - LOCATION: MAIN STAIRS	
Line 55875	PAINT EXTRAS - STAIN RAILINGS AND PICKETS (PER FLIGHT) Note: ELEMENTS STURGEON STAIN	
24Sep18 / 24Sep18		



CONSTRUCTION SUMMARY

Kingsmen (Thames) Inc. / Havelock Corners

Lot/Unit: 19 Phase/Building: 3B Model/Floor Plan: Bartley (36-1) Elev B

Inv.4366	1 - LOCATION: MAIN STAIRS	
	PAINT EXTRAS - STAIN STAIRS (EXCLUDING RAILINGS) (PER FLIGHT - OAK)	
Line 55876	Note: ELEMENTS STURGEON STAIN	
24Sep18 / 24Sep18		

PLUMBING

Inv.4366	1 - LOCATION: KITCHEN	
	WATERLINE ROUGH-IN TO THE FRIDGE LOCATION (NO HOOK UP)	
Line 55853	Note:	
24Sep18 / 24Sep18		

Inv.4366	1 - LOCATION: KITCHEN	
	SUPPLY AND INSTALL UNDERMOUNT SINK IN KITCHEN - FRANKE RADIUS CORNER TCX120-29	
Line 55859	Note:	
24Sep18 / 24Sep18		

Inv.4366	1 - LOCATION: KITCHEN	
	SUPPLY AND INSTALL MOEN 90 DEGREE SINGLE HANDLE PULL OUT FAUCET - CHROME FINISH MODEL # S7597	
Line 55860	Note:	
24Sep18 / 24Sep18		

Inv.4366	1 - LOCATION: MASTER ENSUITE	
	FRAMELESS GLASS SHOWER ENCLOSURE WITH FRAMLESS DOOR IN LIEU OF STANDARD. NOTE: HALF GLASS ON TUB SIDE	
Line 55864	Note:	
24Sep18 / 24Sep18		

Inv.4366	4 - LOCATION: BATHROOMS	
	SUPPLY AND INSTALL UNDERMOUNT SINK TO POWDER ROOM, MAIN BATHROOM AND MASTER ENSUITE CONTRAC CATENA MODEL #4210CIY WHITE	
Line 55867	Note:	
24Sep18 / 24Sep18		

Tile

Inv.4366	1 - LOCATION: KITCHEN BACKSPLASH	
	SUPPLY AND INSTALL KITCHEN BACKSPLASH AS PER KITCHEN PLAN NOTE: INSTALL BACKSPLASH BEHIND STOVE (INCLUDED IN PRICE)	
Line 55877	Note: 61-042 SOHO WARM GREY GLOSSY ARABESQUE	
24Sep18 / 24Sep18		

TRIM

Kingsmen (Thames) Inc. / Havelock Corners

Lot/Unit: 19 Phase/Building: 3B Model/Floor Plan: Bartley (36-1) Elev B

Inv.4366	1 - LOCATION: THROUGHOUT INTERIOR	
	UPGRADE 1 - 2 3/4 IN FJ COLONIAL CASING AND 5 1/2 IN FJ COLONIAL BASEBOARD	
Line 55880	Note:	
24Sep18 / 24Sep18		

EXTRAS AS PER OFFER

5 FREE APPLIANCES ? STAINLESS STEEL FRONT ? FRIDGE: STOVE AND DISHWASHER. WHITE WASHER AND DRYER (SUPPLIED ONLY, NOT INSTALLED, FROM BUILDERS STANDARD LINE) TO ARRANGE DELIVERY ? CALL THE BRICK COMMERCIAL SALES DIVISION AT (416) 249-4373. <i>Worksheet</i> Note:	
INSTALL OPTIONAL COLD CELLAR AS PER PLAN <i>Worksheet</i> Note:	
INSTALL ROUGH-IN FOR 3 PIECE BATHROOM IN BASEMENT AS PER PLAN <i>Worksheet</i> Note:	
VENDOR AGREES TO ENLARGE THE BASEMENT WINDOWS TO 24 INCHES X 30 INCHES (where applicable) AS PER PLAN. PURCHASER FURTHER ACKNOWLEDGES THAT THERE MAY BE WINDOW WELLS INSTALLED TO ACCOMMODATE ENLARGED BASEMENT WINDOWS. <i>Worksheet</i> Note:	
VENDOR TO SUPPLY & INSTALL AIR CONDITIONING UNIT, SIZED ACCORDINGLY, FROM VENDORS STANDARD SAMPLES. <i>Worksheet</i> Note:	

Purchaser: Ajaypal Singh Randhawa

Property: 19 of Plan - TBA

Telephone Res. / Bus: (905) 781-8469 /

Project: Kingsmen (Thames) Inc.

Decor Advisor: Steffannee Appio

Model and Elevation: Bartley (36-1) Elev B

Layout Changes: ☐ Yes ☒ No

Sketch Attached: ☐ Yes ☒ No

Exterior Colour Scheme:

1. Cabinetry

	Style and Colour	Counter Top	Hardware
Kitchen / Breakfast	CAMDEN MAPLE SHALE GREY CL	7141 QUARTZ REFLECTIONS	181 KNOB
Kitchen Island	CAMDEN MAPLE SHALE GREY CL	7141 QUARTZ REFLECTIONS	181 KNOB
Laundry Room	BELWOOD ONTARIO WHITE	1573-60 FROSTY WHITE	149 KNOB
Powder Room	SLAB MAPLE SHALE GREY	6003 COASTAL GREY	9677 HANDLE
Main Bathroom	SLAB MAPLE SHALE GREY	6270 ATLANTIC SALT	9677 HANDLE
Master Ensuite Bathroom	SLAB MAPLE SHALE GREY	6003 COASTAL GREY	9677 HANDLE
Second Ensuite Bathroom (If Applicable)			

Appliances

Custom Size Fridge

☐ Yes ☒ No

Valance Lighting

☐ Yes ☒ No

Microwave / Range Hood

☐ Yes ☒ No

Cooktop / Rangetop

☐ Yes ☒ No

Built in Wall Oven

☐ Yes ☒ No

Slide-in Range

☐ Yes ☒ No

Comment

STANDARD EDGE PROFILE TO ALL CAESARSTONE COUNTER-TOPS
UNDERMOUNT SINKS IN KITCHEN AND ALL BATHROOMS

2. Flooring

	Selection
FOYER	13" X 13" MALENA ICE - 46-164 STANDARD
Main Hall	3-1/2" X 3/4" ELEMENTS OAK ENGINEERED - STURGEON COLOUR
Back Hall	
Breakfast	13" X 13" MALENA ICE - 46-164 STANDARD
Laundry Room	13" X 13" MALENA ICE - 46-164 STANDARD
Kitchen	13" X 13" MALENA ICE - 46-164 STANDARD
Powder Room	13" X 13" MALENA ICE - 46-164 STANDARD
Main Bathroom	13" X 13" KEATON ICE - 46-173 STANDARD
Master Ensuite	13" X 13" KEATON ICE - 46-173 STANDARD
Bathroom (If Applicable)	
Mud Room	
Living Room	3-1/2" X 3/4" ELEMENTS OAK ENGINEERED - STURGEON COLOUR
Dining Room	3-1/2" X 3/4" ELEMENTS OAK ENGINEERED - STURGEON COLOUR
Family / Great Room	3-1/2" X 3/4" ELEMENTS OAK ENGINEERED - STURGEON COLOUR
Den / Library / Study	
Basement Landing (If Applies)	
Lower Landing (If Applicable)	3-1/2" X 3/4" ELEMENTS OAK ENGINEERED - STURGEON COLOUR
Upper Landing	3-1/2" X 3/4" ELEMENTS OAK ENGINEERED - STURGEON COLOUR
Upper Hall	3-1/2" X 3/4" ELEMENTS OAK ENGINEERED - STURGEON COLOUR
Master Bedroom	MOHAWK SO SWEET #01 WITH STANDARD UNDERPAD
Bedroom #2	MOHAWK SO SWEET #01 WITH STANDARD UNDERPAD
Bedroom #3	MOHAWK SO SWEET #01 WITH STANDARD UNDERPAD
Bedroom #4	MOHAWK SO SWEET #01 WITH STANDARD UNDERPAD
Bedroom #5	

Flooring Continued on Page 2

Initial:

AK

Page 1 of 3

3B-1419

Purchaser: Ajaypal Singh Randhawa

Property: 19 of Plan - TBA

Telephone Res. / Bus: (905) 781-8469 /

Project: Kingsmen (Thames) Inc.

Decor Advisor: Steffanee Appio

Model and Elevation: Bartley (36-1) Elev B

2. Flooring - Continued -

Upgrade Underpad	Type	Area
	STANDARD	BEDROOMS ONLY
Carpet on Stairs	Capped	Runner - *Upgrade
Comment		

MOHAWK SO SWEET #01 WITH STANDARD UNDERPAD

3. Plumbing Fixtures / Faucets

Kitchen	UPGRADE	Second Ensuite		Powder Room	STD
Master Ensuite	STD			Other Room	
Main Bathroom	STD				

Comment

KITCHEN UPGRADE - MOEN 90 DEGREE SINGLE HANDLE PULL OUT FAUCET - CHROME FINISH
UNDERMOUNT SINKS IN KITCHEN AND ALL BATHROOMS

4. Wall Tile

	Tile Selection	Listello	Insert	Insert Selection
Main Bathroom	8" X 10" KEATON ICE - 52-192	<input type="checkbox"/>	<input type="checkbox"/>	
Master Ensuite				
Tub Deck	13" X 13" KEATON ICE - 46-173 STANDARD	<input type="checkbox"/>	<input type="checkbox"/>	
Tub Apron	13" X 13" KEATON ICE - 46-173 STANDARD	<input type="checkbox"/>	<input type="checkbox"/>	
Tub Surround	8" X 10" KEATON ICE - 52-192	<input type="checkbox"/>	<input type="checkbox"/>	
Shower Stall	8" X 10" KEATON ICE - 52-192	<input type="checkbox"/>	<input type="checkbox"/>	2" X 2" SOHO WHITE MOSAIC
Second Ensuite		<input type="checkbox"/>	<input type="checkbox"/>	SHOWER FLOOR TILE
		<input type="checkbox"/>	<input type="checkbox"/>	
Kitchen Backsplash	61-042 SOHO WARM GREY GLOSSY ARABESQUE	<input type="checkbox"/>	<input type="checkbox"/>	
Complete Backsplash		<input type="checkbox"/>	<input type="checkbox"/>	

Comment

INCLUDE BACKSPLASH INSTALL BEHIND STOVE



horizontal stacked

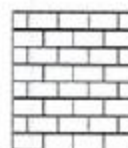

brick pattern



vertical stacked



diagonal/diamond

5. Fireplace

	Living Room			Family Room			Other Room - Specify		
	Purchased	As Per Plan	N/A	Purchased	As Per Plan	N/A	Purchased	As Per Plan	N/A
Fireplace Type	<input type="radio"/>	<input type="radio"/>	<input type="radio"/>	<input type="radio"/>	<input checked="" type="radio"/>	<input type="radio"/>	<input type="radio"/>	<input type="radio"/>	<input type="radio"/>
Mantle Type				STANDARD					
Over Mantle				ER22 WHITE PAINT GRADE					
Colour / Stain									
Surround									
Hearth									
Comment									

Initial:

AK

Page 2 of 3

Purchaser: Ajaypal Singh Randhawa

Telephone Res. / Bus: (905) 781-8469 /

Decor Advisor: Steffanee Appio

Property: 19 of Plan - TBA

Project: Kingsmen (Thames) Inc.

Model and Elevation: Bartley (36-1) Elev B

6. Trim Carpentry

Door Hardware STANDARD

Interior Trim UPGRADE

Comment

UPGRADE 1 - 2 3/4 IN FJ COLONIAL CASING AND 5 1/2 IN FJ COLONIAL BASEBOARD

Interior Doors

☒ 2 Panel Arch Top

☐ 2 Panel Square Top

☐ 6 Panel



Initial for Door Style

AR

7. Railings and Pickets

Railing Package STANDARD

Railing Colour STURGEON

Wood Stairs ☐ No ☒ Oak

Picket Colour STURGEON

Tread Colour STURGEON

Comment

STAIN OAK STAIRS TO COMPLIMENT HARDWOOD - ELEMENTS STURGEON COLOUR

8. Plaster Mouldings and Medallions

Foyer

Main Hall

Living Room

Dining Room

Family Room

Kitchen/Breakfast

Den/Library

Lower Landing

Comment

9. Wall Paint

STANDARD KINGSMEN WHITE

Smooth Ceilings

☐ First Floor

☐ First Floor incl. Second Floor Hall

☐ First and Second Floor

☐ Throughout

☒ Not Applicable

Trim Paint

10. Additional Comments

11. Disclaimers and Notes

- Colours of all materials are as close as possible to builder's selection, but not necessarily identical due to variances in manufacturing.
- Any extras listed above are null and void unless accompanied by a separate invoice/amendment. Said invoice must be paid in full.
- The Purchaser acknowledges that after Interior Colour Selection form is signed and dated, no further changes will be permitted other than re-selection due to unavailability. Purchaser's Initials
- The Purchaser acknowledges reading and accepting the "Kingsmen Group Décor Centre Disclaimers" form. This document contains other miscellaneous disclaimers.

This Interior Colour Selection is final and approved by:

Purchaser:

Signature: Ajaypal Singh Randhawa Date: SEP 27/2018

Vendor:

Kingsmen (Thames) Inc.

Aldo Mirigato

Sept 27/18

3B-1019

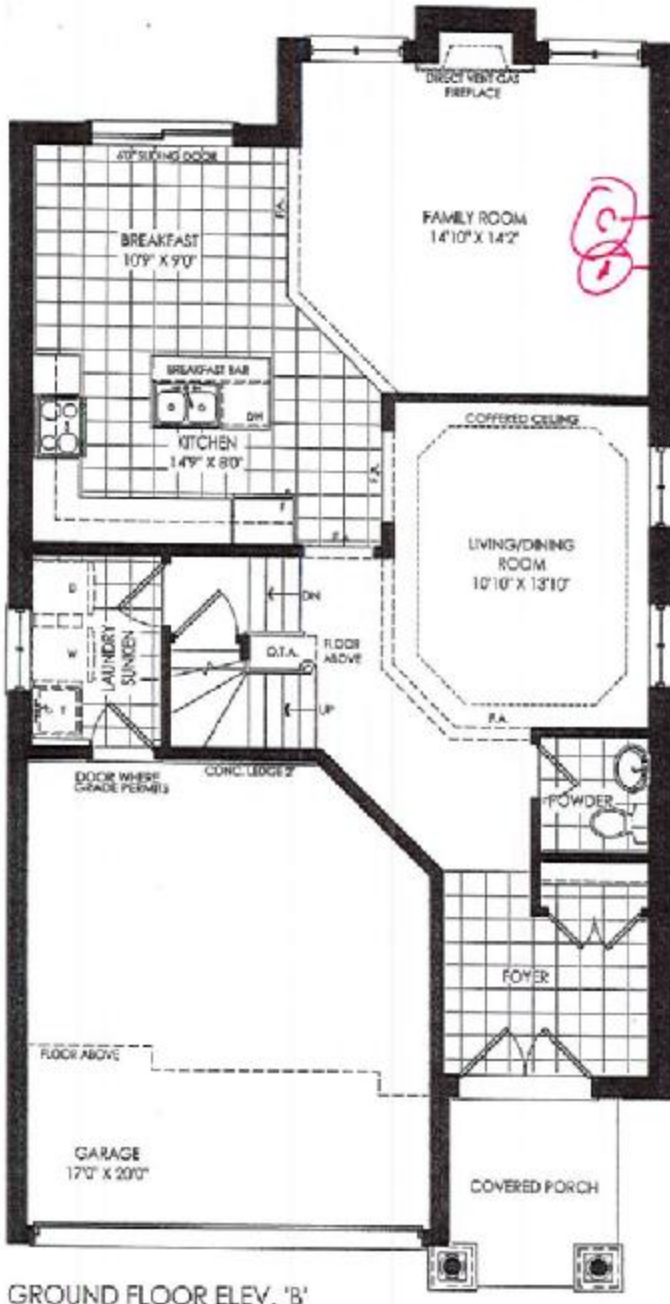

GROUND FLOOR ELEV. 'B'

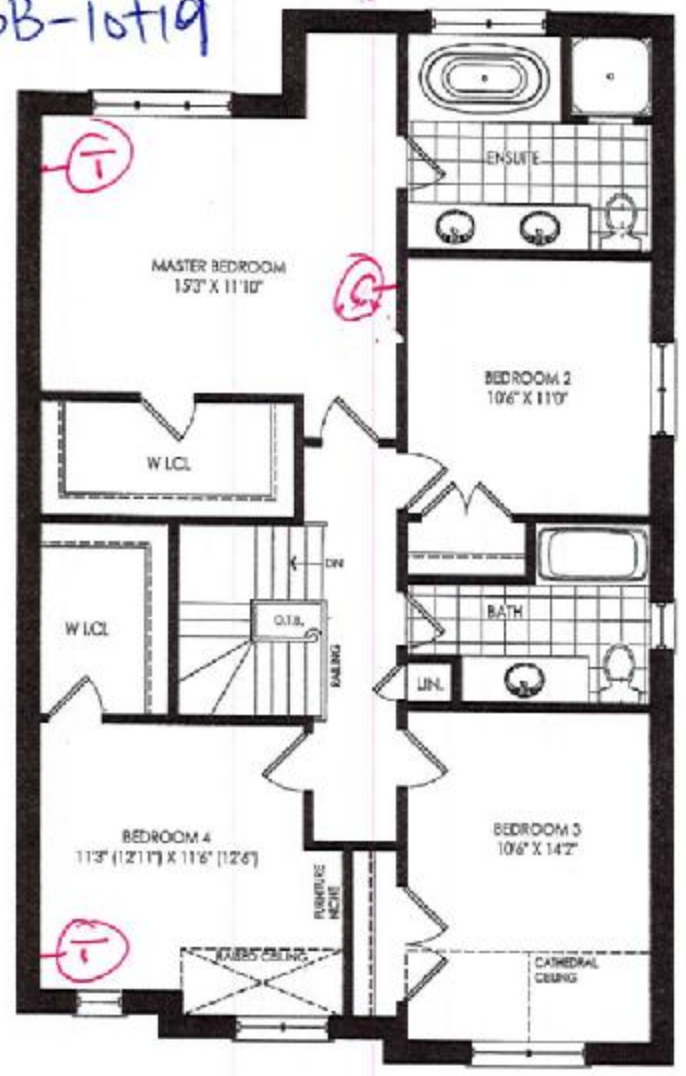

SECOND FLOOR ELEV. 'B'



PART SECOND FLOOR ELEV. 'C'

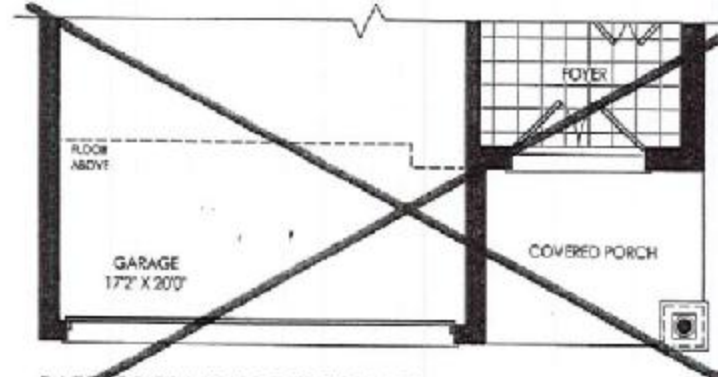

PART GROUND FLOOR ELEV. 'C'

① Cable
① Telephone

LOT 19 B
Phase 3B

This sketch is provided solely for reference to those items noted on the accompanying "Upgrades/Extras". All other details, dimensions & layouts are for illustrative purposes only and may not be applicable to the Purchaser's Model.

Site: Woodstock Lot: 19-3B
 Date: 9/29/18 Bartley
 2172 / 2130 sq. ft.
 Purchaser Initials: HB AK

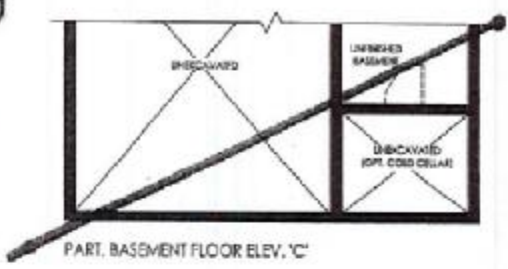

PART BASEMENT FLOOR ELEV. 'C'

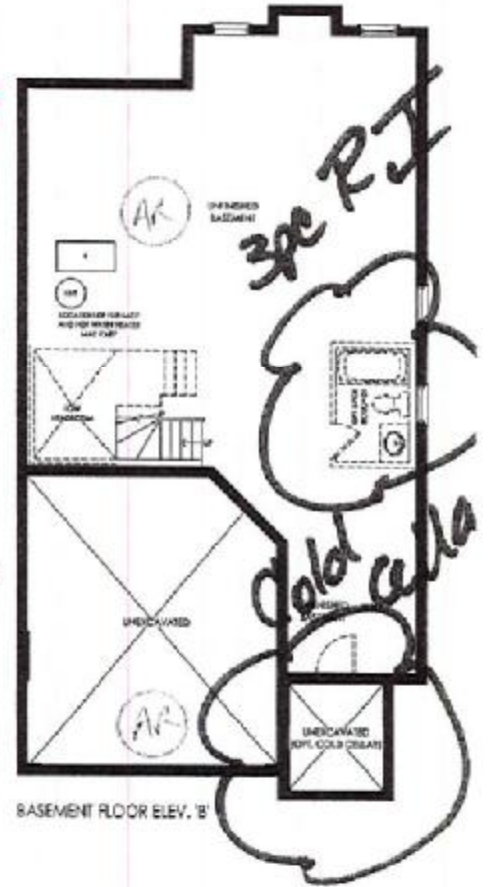

BASEMENT FLOOR ELEV. 'B'

Schedule B-1

Materials, specifications, and floor plans are subject to change without notice. All floor plans are approximate dimensions. Actual usable floor space may vary from the stated floor area. Owner's footage includes up to 10% of the floor area.

KINGSLEY HEN

 <p>FRENDEL KITCHENS & BATHS 1800 Seneca Valley, Millersburg, PA 17041-1208</p>	<p>Senator Homes Havelock Corner PH38 (Woodstock) Bartley/36-1</p>	<p>STANDARD FEATURES:</p> <ul style="list-style-type: none"> • Blum standard hinges • Blum Melibox drawers • 100cm Uppers • Bank of drawers as specified on plan • Opening for 36" FR (95cm x 186cm) • Laminated countertops • Laundry base as specified on plan • Opt. Laundry uppers as specified on plan 	<p>Drawn By: Belhany O Date: June 11, 2018 Scale: Not To Scale</p>	<p>Approved By Builder: _____ Date: _____</p>
---	--	--	--	---

3B-1019

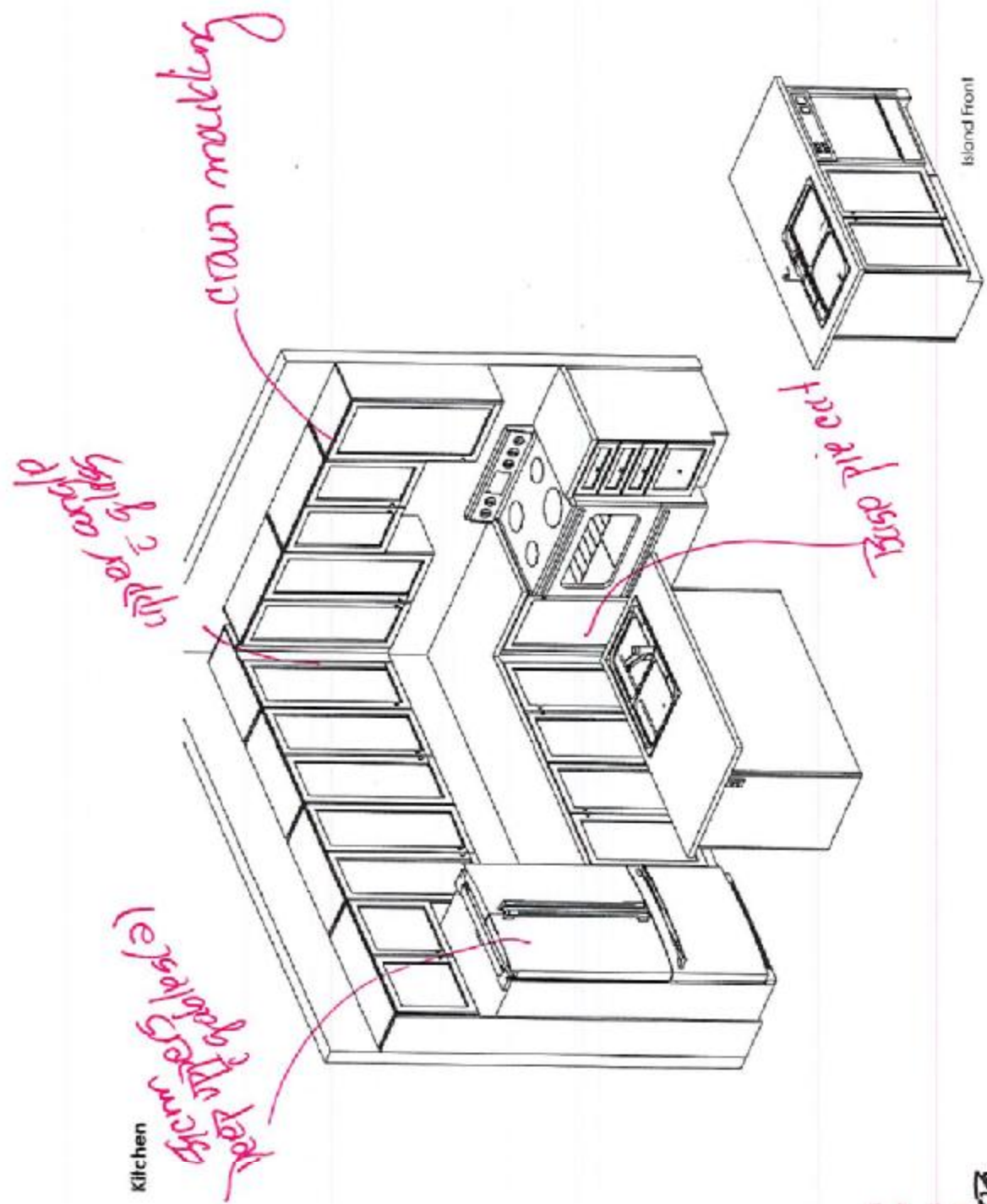

This sketch is for DESIGN PURPOSES ONLY - It is not meant to be an exact rendition.

This sketch is provided solely for reference to these items noted on the accompanying "Upgrades/Extras". All other details, dimensions & layouts are for illustrative purposes only and may not be applicable to the Furniture's Model.

Site Woodstock Lot 193B
 Date 9/24/18
 Purchaser Initials AK Production Initials AK

3B-1019

PTB86

PRO COLLECTION

KINGSIIEN
GROUP INC.

Undermount Range Hood

Cyclone is excited to introduce its grandest and most powerful under-mount ever. The PTB86 has an incredible 3-speed 600CFM fan wrapped in an imposing 18" tall wall-mount style stainless steel body to quickly rid your kitchen of smoke and grease. Comes with durable dishwasher-friendly baffle filters, bright LED lights and a 6" duct that conveniently fits most ductwork and is of course is backed by the best warranty in the business.



Features

- 6" round duct
- 600 CFM axial fan
- Dishwasher-safe baffle filters
- Non-stick coated fan blades
- Available size: 30"/36"
- Available finish: stainless steel

Green Initiatives

Maximize Energy Use: 6 speed digital control panel allows you to manage power while long-lasting LED light bulbs illuminate cooking area

Improve Air Quality: Avoid mold and extend the lifespan of your kitchen by efficiently removing moisture, smoke and other airborne contaminants caused by cooking indoors

Reduce Landfill: High-quality baffle filters eliminate the need for periodic replacement filters, reducing landfill

Avoid Grease Build-up: Utilizes grease extraction technology with reusable grease tray

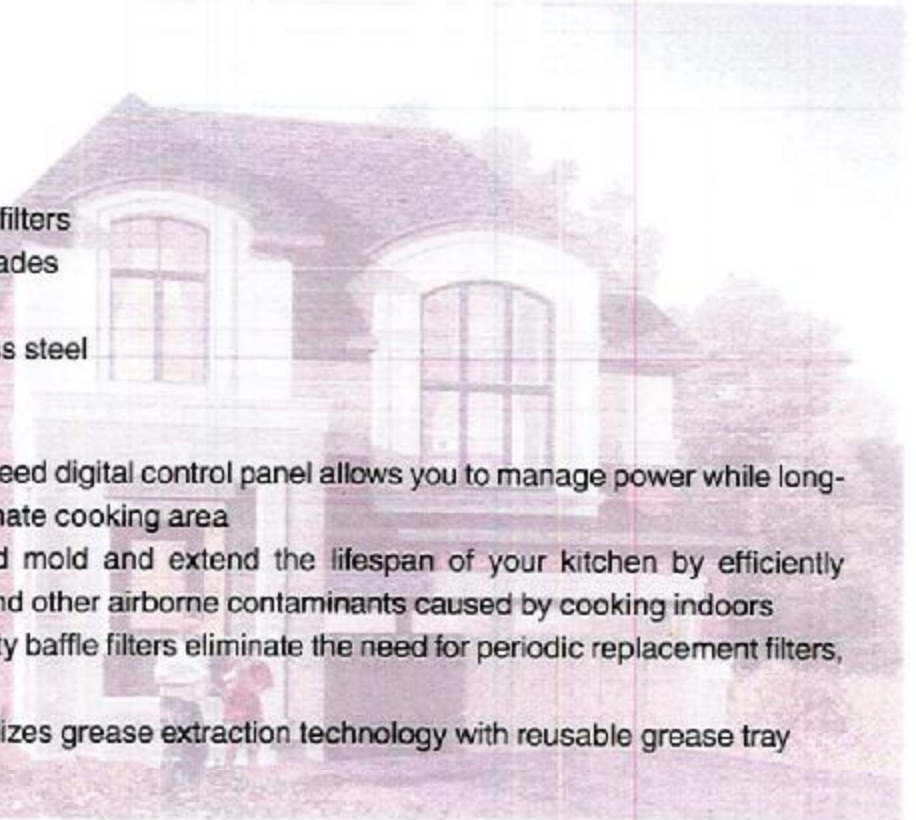

Specifications

Air Flow Volume: 600 CFM
Electrical Connection: 120V/60Hz
Power Consumption: 210 Watts
Current: 2.5 Amps
Fan Speed: 1550 RPM
Finishes: Stainless Steel
Duct: 6" Round
Knock-out: 6" Round (Top Only)
Dimensions: Width: 30"/36"
Height: 17 3/4"
Depth: 21 1/4"
Noise Level: Min. 2 Sones
Max. 6 Sones



Ordering Model Chart

Model	Colour	Knock-out	Duct	Size	Filter	CFM
PTB8630	Stainless Steel	6"	6" Round	30"	Baffle	600
PTB8636	Stainless Steel	6"	6" Round	36"	Baffle	600

Notes



UPGRADE Option 5

Secondary Sink Packages

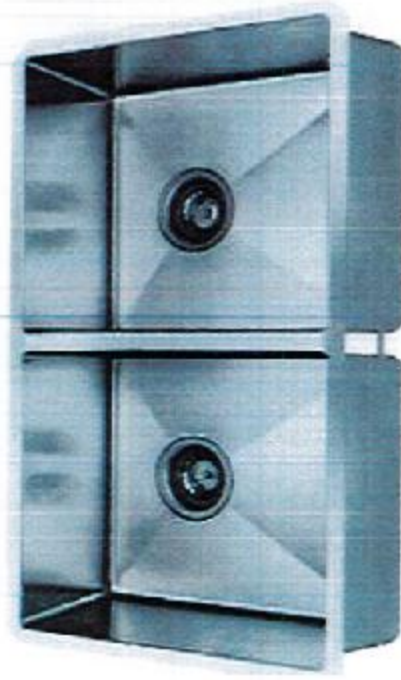

FRANKE Radius Corner TCX120-29
31" x 18" x 8"

SEE EX-200-119-03-120-29 For Out-Of-Box Dimensions

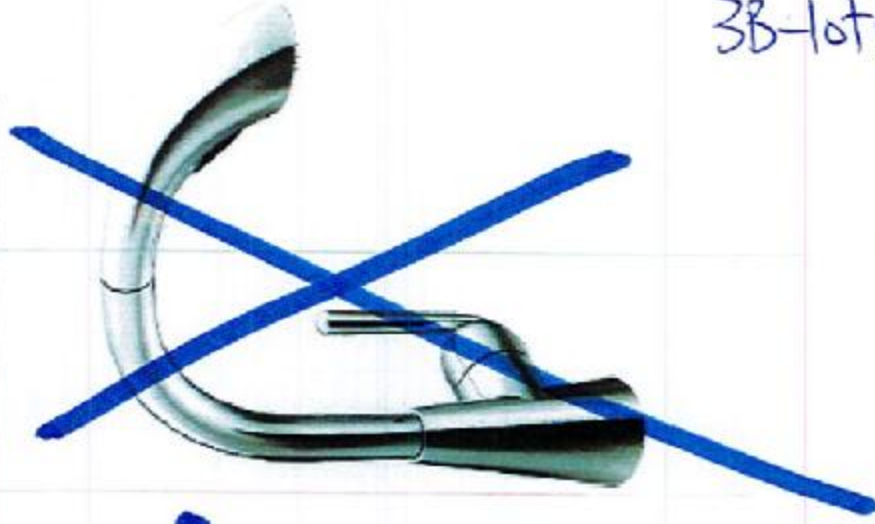
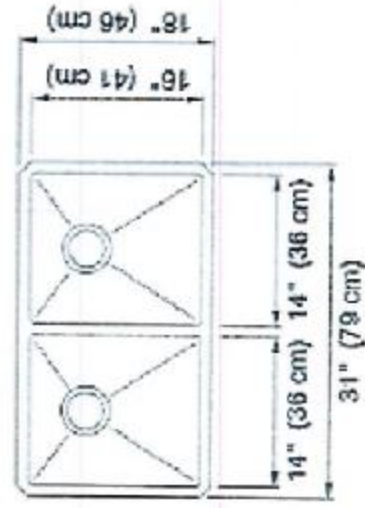

3B-10119

FRANKE

Catena

3B-1019

4210CIY 20" Rectangular
Undermount Sink

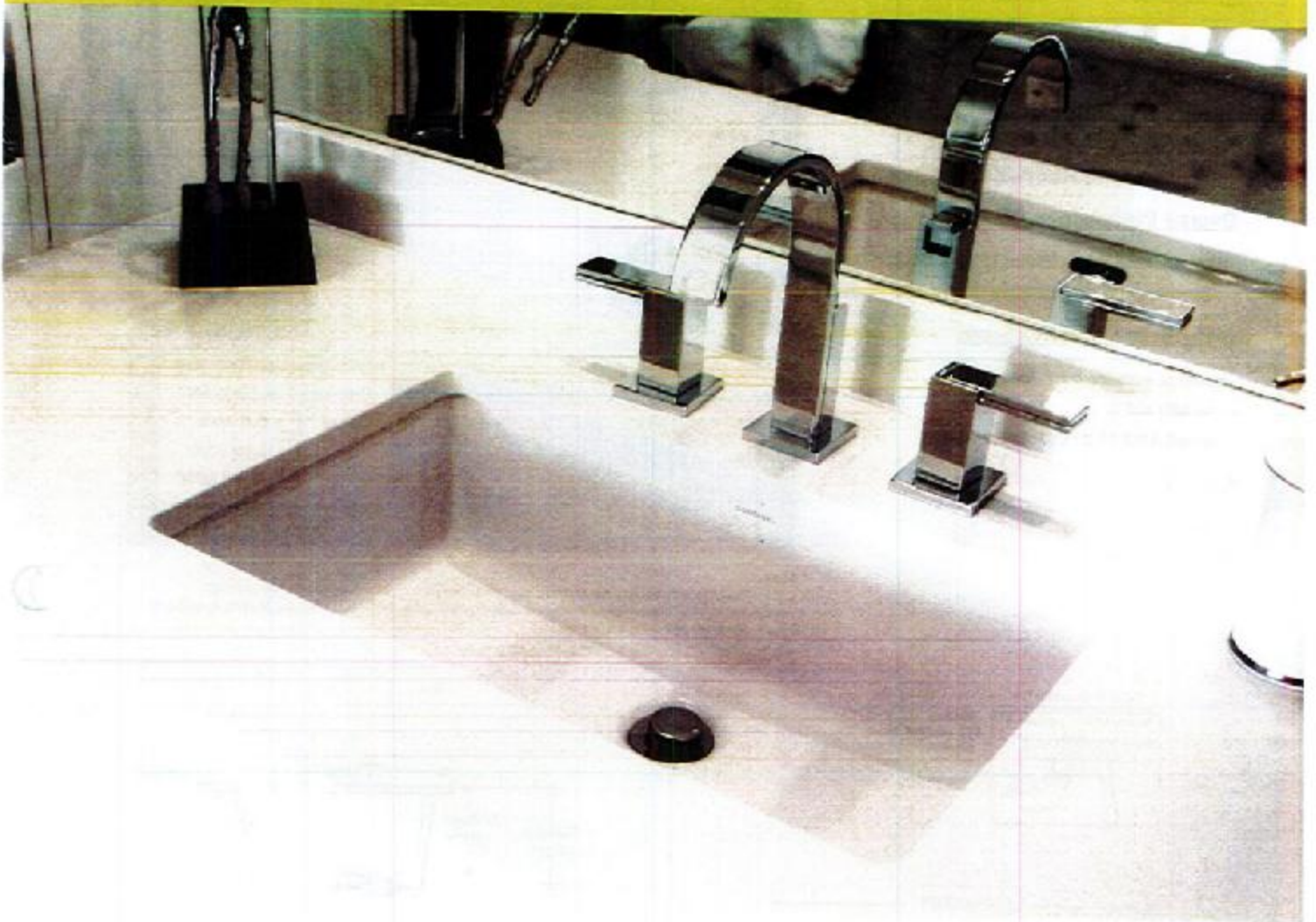

FEATURES

- Vitreous china
- Front overflow hole
- Template and mounting hardware supplied
- Overall dimensions (W x D x H):
(OD): 20" x 15½" x 7½"
(ID): 17¼" x 13⅝" x 5½"

CERTIFICATIONS

- IAPMO cUPC
- ASME A112.19.2 / CSA B45.1-2008

COLOUR

Soft white

contrac
www.contrac.co

The images shown are a representation of the finish and color, and may not reflect every characteristic possible.

Page 55
Issued: May 2016



3B-1019 CATENA 20" RECTANGULAR UNDERMOUNT SINK

□ 4210CIY Undermount Sink

Product Specs:

- Vitreous china
- Front overflow hole
- Template and mounting hardware supplied

Overall Dimensions (W x D x H):

(OD): 510mm(20") x 395mm(15½") x 190mm(7½")
(ID): 450mm(17¾") x 335mm(13¼") x 140mm(5½")

Compliance Certifications:

- Meets or exceeds the following :
- IAPMO cUPC
 - ASME A112.19.2 / CSA B45.1-2005

Shipping:

Cube 1.72
GW 27 lbs

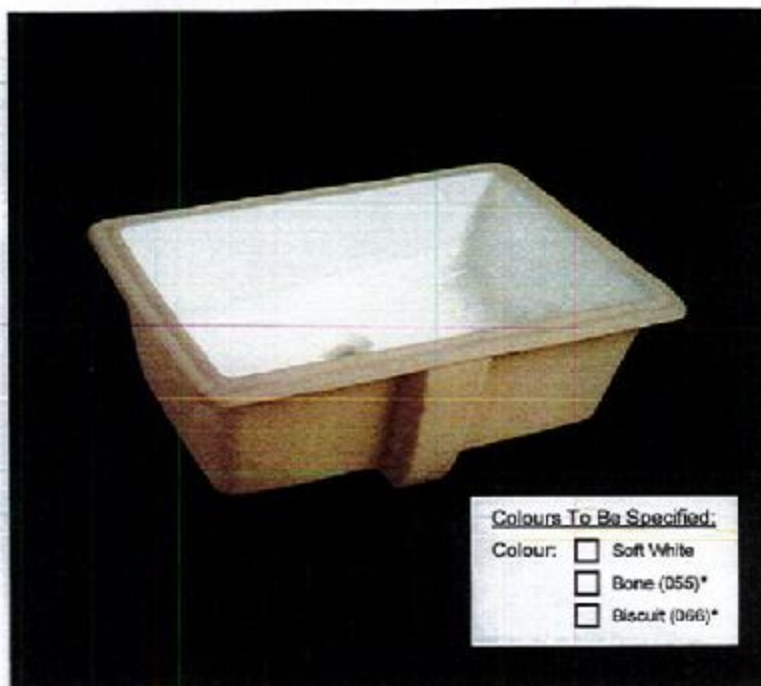

Colours To Be Specified:

- Colour: ☐ Soft White
☐ Bone (055)*
☐ Biscuit (066)*

Notes:

Dimensions of fixtures are nominal and may vary within the range of tolerances established by ASME standard A112.19.2. These measurements are subject to change or cancellation. No responsibility is assumed for use of superseded or voided pages.

*Bone and Biscuit available through Direct Import (DIF) only.

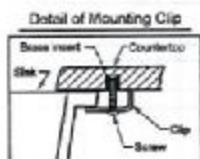

Note:
▲ Dimensions shown for location of supplies and "P" trap are suggested.

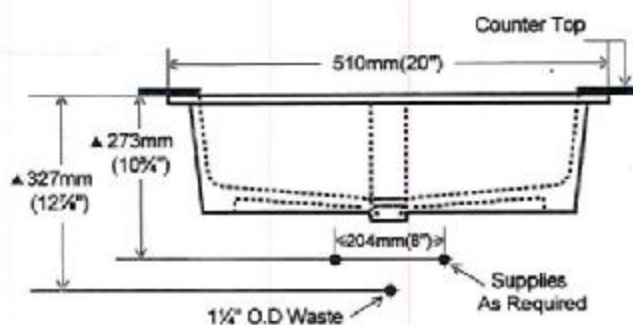
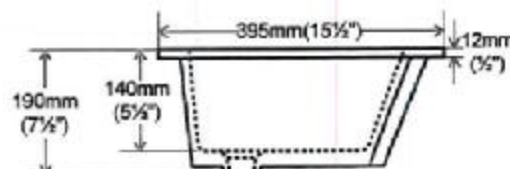
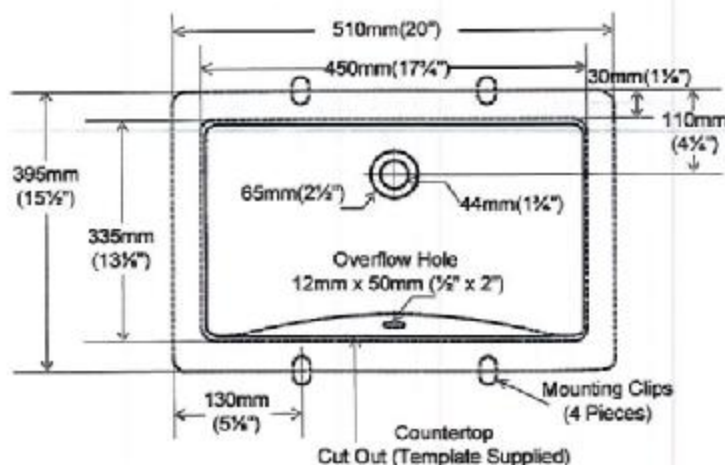

90 Degree

Modern

3B-10+19



Single Handle Kitchen Faucet[†]

Model S7170[†]
(Use model number only for Chrome finish)



Single Handle Pullout Kitchen Faucet[†]

Model S7597[†]



[†] To order, combine the model number with one of these finish letters:



C

* Single or Three Hole Installation
± Single Hole Installation Only

 **MOEN**
Buy it for looks. Buy it for life.*