

**Thames Developments (2011) Ltd. / Havelock Corners**

**Lot/Unit: 27    Phase/Building: 3    Model/Floor Plan: Nellis (50-1) Elev B Corner**

**AUDIO AND SECURITY**

Inv.4350	1 - LOCATION: FAMILY ROOM	
	LOCATE THE STANDARD CABLE OUTLET AT APPROXIMATELY 66"+/- HIGH ABOVE FINISHED FLOOR AND CENTRED TO WALL ABOVE FIREPLACE	
Line 55658	Note: A SEPARATE ELECTRICAL OUTLET HAS NOT BEEN PURCHASED AND WILL NOT BE SUPPLIED OR INSTALLED	
20Feb18 / 20Feb18		

**CABINETRY ACCESSORIES**

Inv.4350	4 - LOCATION: KITCHEN	
	CROWN MOULDING - NOT APPLICABLE FOR THERMOVISION - PRICE IS PER 8 FOOT LENGTH	
Line 55653	Note:	
20Feb18 / 20Feb18		

Inv.4350	4 - LOCATION: KITCHEN	
	LIGHT VALANCE - NOT APPLICABLE FOR THERMOVISION - PRICE PER 8 FOOT LENGTH	
Line 55654	Note:	
20Feb18 / 20Feb18		

**CABINETRY APPLIANCE - FRIDGE**

Inv.4350	1 - LOCATION: KITCHEN	
	66 CM FRIDGE CABINET - 2 GABLES & CABINET 66 CM DEEP - DEEP - STANDARD LINE	
Line 55655	Note:	
20Feb18 / 20Feb18		

**CABINETRY HARDWARE**

Inv.4350	1 - LOCATION: KITCHEN ISLAND	
	BASE WASTE / RECYCLE CENTER PULL OUT DOOR - ONLY AVAILABLE IN 45 CM CABINET (2) 35L BINS - PRICE IS PER UNIT	
Line 55687	Note: TO BE LOCATED IN THE KITCHEN ISLAND	
20Feb18 / 20Feb18		

**CABINETRY VANITY**

Inv.4350	1 - LOCATION: MASTER ENSUITE	
	VANITY BANK OF DRAWERS - 55 CM MAXIMUM - STANDARD LINE TO BE CENTRED BETWEEN THE VANITY SINKS IN MASTER ENSUITE	
Line 55688	Note:	
20Feb18 / 20Feb18		

**CARPET**

Thames Developments (2011) Ltd. / Havelock Corners

Lot/Unit: 27    Phase/Building: 3    Model/Floor Plan: Nellis (50-1) Elev B Corner

Inv.4350	1 - LOCATION: ALL BEDROOMS	
	SUPPLY AND INSTALL UPGRADE CARPET TO ALL BEDROOMS IN LIEU OF STANDARD WITH STANDARD UNDERPAD	
Line 55679	Note: MOHAWK CITYVIEW 721 CREAMER	
20Feb18 / 20Feb18		

ELECTRICAL

Inv.4350	1 - SUPPLY AND INSTALL ADDITIONAL CAPPED WALL SCONCES OUTLET	
Line 55689	Note: LOCATION AS PER SKETCH ATTACHED.	
20Feb18 / 20Feb18		

Inv.4350	1 - LOCATION: LIVING ROOM	
	SUPPLY AND INSTALL CAPPED CEILING LIGHT ROUGH-IN ONLY ON SEPARATE SINGLE SWITCH TO BE CENTRED IN CEILING OF LIVING ROOM. DO NOT DELETE THE STANDARD SWITCHED OUTLET	
Line 55690	Note: LOCATION AS PER SKETCH ATTACHED.	
20Feb18 / 20Feb18		

HARDWOOD

Inv.4350	1 - LOCATION: UPPER HALLWAY	
	AS PER SCHEDULE PE ITEM # 7 - SUPPLY AND INSTALL ENGINEERING NATURAL FINISH OAK HARDWOOD IN UPPER HALLWAY IN LIEU OF STANDARD CARPET. SELECTION IS FROM VENDOR'S STANDARD SAMPLE	
Line 55652	Note:	
20Feb18 / 20Feb18		

Inv.4350	1 - LOCATION: DEN	
	SUPPLY AND INSTALL KENTWOOD ELEMENTS ENGINEERING OAK HARDWOOD - 3-1/2" X 3/4" STAINED	
Line 55664	Note: ELEMENTS BEARSKIN COLOUR	
20Feb18 / 20Feb18		

Inv.4350	1 - LOCATION: GREAT ROOM - FAMILY ROOM	
	SUPPLY AND INSTALL KENTWOOD ELEMENTS ENGINEERING OAK HARDWOOD - 3-1/2" X 3/4" STAINED	
Line 55666	Note: ELEMENTS BEARSKIN COLOUR	
20Feb18 / 20Feb18		

Inv.4350	1 - LOCATION: LIVING ROOM - DINING ROOM	
	SUPPLY AND INSTALL KENTWOOD ELEMENTS ENGINEERING OAK HARDWOOD - 3-1/2" X 3/4" STAINED	
Line 55667	Note: ELEMENTS BEARSKIN COLOUR	
20Feb18 / 20Feb18		

Inv.4350	1 - LOCATION: UPPER HALL	
	SUPPLY AND INSTALL KENTWOOD ELEMENTS ENGINEERING OAK HARDWOOD - 3-1/2" X 3/4" STAINED	
Line 55668	Note: ELEMENTS BEARSKIN COLOUR	
20Feb18 / 20Feb18		

MISCELLANEOUS

Thames Developments (2011) Ltd. / Havelock Corners

Lot/Unit: 27    Phase/Building: 3    Model/Floor Plan: Nellis (50-1) Elev B Corner

Inv.4350	1 - DECOR BONUS INCLUDED IN SCHEDULE PE ITEM # 6 - TO BE USED TOWARDS THE PURCHASE OF UPGRADES AT THE DESIGN STUDIO. NO CASH SURRENDER VALUE	
Line 55651	Note:	
20Feb18 / 20Feb18		

PAINT AND DRYWALL

Inv.4350	1 - LOCATION: MAIN STAIRS	
	PAINT EXTRAS - STAIN RAILINGS AND POST (PER FLIGHT)	
Line 55662	Note: ELEMENTS BEARSKIN STAIN	
20Feb18 / 20Feb18		

Inv.4350	1 - LOCATION: MAIN STAIR	
	PAINT EXTRAS - STAIN STAIRS (EXCLUDING RAILINGS) (PER FLIGHT - OAK)	
Line 55663	Note: ELEMENTS BEARSKIN STAIN	
20Feb18 / 20Feb18		

PLUMBING

Inv.4350	1 - LOCATION: MASTER ENSUITE	
	FRAMELESS GLASS SHOWER ENCLOSURE WITH FRAMELESS DOOR. NOTE: HALF GLASS PORTION AT TUB SIDE	
Line 55676	Note:	
20Feb18 / 20Feb18		

STAIRS AND RAILING

Inv.4350	1 - LOCATION: MAIN STAIRS	
	RAILING FIRST TO SECOND FLOOR - UPGRADE 2 OAK WINDSOR HANDRAIL, PICKETS STEEL 1/2" FLAT BLACK SQUARE SINGLE COLLAR/PLAIN WITH SHOES, POSTS 3-1/2" SQUARE CHAMFERED WITH CAP	
Line 55669	Note: IDEAL RAILINGS SAMPLE	
20Feb18 / 20Feb18		

TILE

Inv.4350	1 - LOCATION: MASTER ENSUITE	
	SUPPLY AND INSTALL FLOOR TILE - UPGRADE 5 - - MASTER ENSUITE BATHROOM FLOOR. STANDARD STACKED INSTALL	
Line 55682	Note: 12" X 24" SAHARA WHITE POLISHED (OV.SH.WHT.1224.PL)	
20Feb18 / 20Feb18		

Inv.4350	1 - LOCATION: MASTER TUB WALL SURROUND	
	SUPPLY AND INSTALL UPGRADE 5 FLOOR TILE TO MASTER ENSUITE TUB WALL SURROUND. STANDARD STACKED INSTALL	
Line 55684	Note: 12" X 24" SAHARA WHITE POLISHED (OV.SH.WHT.1224.PL)	
20Feb18 / 20Feb18		



CONSTRUCTION SUMMARY

Thames Developments (2011) Ltd. / Havelock Corners

Lot/Unit: 27    Phase/Building: 3    Model/Floor Plan: Nellis (50-1) Elev B Corner

Inv.4350	1 - LOCATION: KITCHEN AND BREAKFAST AREA	
	SUPPLY AND INSTALL FLOOR TILE - UPGRADE 5 - - KITCHEN AND BREAKFAST FLOOR. STANDARD STACKED INSTALL	
Line 55671	Note: 12" X 24" CONCORDE IVORY POLISHED (GE.CD.IVO.1224.PL)	
20Feb18 / 20Feb18		
Inv.4350	1 - LOCATION: POWDER ROOM	
	SUPPLY AND INSTALL FLOOR TILE - UPGRADE 5 - - POWDER ROOM FLOOR. STANDARD STACKED INSTALL	
Line 55672	Note: 12" X 24" CONCORDE IVORY POLISHED (GE.CD.IVO.1224.PL)	
20Feb18 / 20Feb18		
Inv.4350	1 - LOCATION: SIDE ENTRANCE AT MUDROOM	
	SUPPLY AND INSTALL FLOOR TILE - UPGRADE 5 - - SIDE ENTRANCE AT MUDROOM FLOOR. STANDARD STACKED INSTALL	
Line 55673	Note: 12" X 24" CONCORDE IVORY POLISHED (GE.CD.IVO.1224.PL)	
20Feb18 / 20Feb18		
Inv.4350	1 - LOCATION: FOYER AND MAIN HALL	
	SUPPLY AND INSTALL FLOOR TILE - UPGRADE 5 - - VESTIBULE - MAIN HALL FLOOR. STANDARD STACKED INSTALL	
Line 55674	Note: 12" X 24" CONCORDE IVORY POLISHED (GE.CD.IVO.1224.PL)	
20Feb18 / 20Feb18		

TILE - WALL

Inv.4350	1 - LOCATION: MASTER ENSUITE SHOWER STALL	
	SUPPLY AND INSTALL WALL TILE - UPGRADE 3 - MASTER ENSUITE BATHROOM SHOWER WITH CEILING. STANDARD STACKED INSTALL	
Line 55686	Note: 4" X 16" SAND BEIGE BRIGHT (QT.CD.SDB.0416.BR)	
20Feb18 / 20Feb18		

TRIM

Inv.4350	1 - LOCATION: THROUGHOUT INTERIOR	
	UPGRADE TWO 3” BB CASING 5-1/4” BASEBOARD	
Line 55680	Note:	
20Feb18 / 20Feb18		

**Thames Developments (2011) Ltd. / Havelock Corners**

**Lot/Unit: 27    Phase/Building: 3    Model/Floor Plan: Nellis (50-1) Elev B Corner**

**EXTRAS AS PER OFFER**

<p>VENDOR AGREES TO ENLARGE THE BASEMENT WINDOWS TO 24 INCHES X 30 INCHES (where applicable) AS PER PLAN. PURCHASER FURTHER ACKNOWLEDGES THAT THERE MAY BE WINDOW WELLS INSTALLED TO ACCOMMODATE ENLARGED BASEMENT WINDOWS.</p> <p><i>Worksheet</i>    Note:</p>	
<p>VENDOR TO INSTALL GAS LINE (ROUGH-IN ONLY) TO KITCHEN IN AT STOVE LOCATION (AS PER PLAN) TO INCLUDE 110V CODE REQUIREMENT.</p> <p><i>Worksheet</i>    Note:</p>	
<p>VENDOR TO SUPPLY &amp; INSTALL AIR CONDITIONING UNIT, SIZED ACCORDINGLY, FROM VENDORS STANDARD SAMPLES.</p> <p><i>Worksheet</i>    Note:</p>	
<p>VENDOR TO INSTALL CAPPED GAS LINE (ROUGH-IN ONLY) AT REAR OF HOME FOR FUTURE BBQ LOCATION AS MARKED ON SKETCH.</p> <p><i>Worksheet</i>    Note:</p>	
<p>VENDOR TO INSTALL ENGINEERED HARDWOOD IN THE HALLWAY ON THE 2ND FLOOR IN LIEU OF INCLUDED CARPET AS PER PLAN. ENGINEERED HARDWOOD TO BE SELECTED FROM BUILDERS STANDARD SAMPLES</p> <p><i>Worksheet</i>    Note:</p>	
<p>INSTALL ROUGH-IN FOR 3 PIECE BATHROOM IN BASEMENT AS PER PLAN</p> <p><i>Worksheet</i>    Note:</p>	
<p>PURCHASER ACKNOWLEDGES THIS HOME WILL RECIEVE A CORNER LOT UPGRADE TO THE ELEVATION. SUCH UPGRADE WILL BE DESIGNED AND APPROVED BY THE BUILDER AND/OR THEIR ARCHITECTS AND IS NOT SUBJECT TO CHANGE OR MODIFICATION BY THE PURCHASER.</p> <p><i>Worksheet</i>    Note:</p>	
<p>PURCHASER ACKNOWLEDGES THAT GRADING PLANS HAVE NOT BEEN FINALIZED AND AS SUCH INFORMATION ON DECK AND WALK OUT CONDITIONS ARE NOT YET AVAILABLE. GRADING IS SUBJECT TO THE TERMS AND CONDITIONS CAPTIONED IN THE AGREEMENT OF PURCHASE AND SALE HEREIN.</p> <p><i>Worksheet</i>    Note:</p>	

INTERIOR COLOUR SCHEME

Purchasers:

Gurvinder Singh Jassal & Sukhdeep Kaur Jassal

Telephone Res. / Bus:

(647) 267-1751 /

Decor Advisor:

Steffannee Appio

Property:

27 of Plan - TBA

Project:

Thames Developments (2011) Ltd.

Model and Elevation:

Nellis (50-1) Elev B Corner

Layout Changes: ☐ Yes ☒ No

Sketch Attached: ☒ Yes ☐ No

Exterior Colour Scheme:

1. Cabinetry

	Style and Colour	Counter Top	Hardware
Kitchen / Breakfast	MANCHESTER MAPLE POPPY SEED	4551K-52 BLACKSTAR GRANIT	9677 HANDLE
Kitchen Island	MANCHESTER MAPLE POPPY SEED	4551K-52 BLACKSTAR GRANIT	9677 HANDLE
Laundry Room	MANCHESTER OAK POPPY SEED	4551K-52 BLACKSTAR GRANIT	9677 HANDLE
Powder Room	MANCHESTER OAK POPPY SEED	4551K-52 BLACKSTAR GRANIT	9677 HANDLE
Main Bathroom			
Master Ensuite Bathroom	MANCHESTER OAK POPPY SEED	4551K-52 BLACKSTAR GRANIT	9677 HANDLE
Second Ensuite Bathroom (If Applicable)			
TWIN BATH	MANCHESTER OAK POPPY SEED	4551K-52 BLACKSTAR GRANIT	9677 HANDLE
ENSUITE 4	MANCHESTER OAK POPPY SEED	4551K-52 BLACKSTAR GRANIT	9677 HANDLE

Appliances

Custom Size Fridge

☐ Yes ☒ No

Valance Lighting

☐ Yes ☒ No

Microwave / Range Hood

☐ Yes ☒ No

Cooktop / Rangetop

☐ Yes ☒ No

Built in Wall Oven

☐ Yes ☒ No

Slide-in Range

☐ Yes ☒ No

Comment

2. Flooring

	Selection
FOYER	12" X 24" CONCORDE SERIES IVORY POLISHED (GE.CD.IVO.1224.PL) STACKED INSTALL
Main Hall	12" X 24" CONCORDE SERIES IVORY POLISHED (GE.CD.IVO.1224.PL) STACKED INSTALL
Back Hall	
Breakfast	12" X 24" CONCORDE SERIES IVORY POLISHED (GE.CD.IVO.1224.PL) STACKED INSTALL
Laundry Room	13" X 13" SERPENTINE KREM (TR.ST.KRM.1313)
Kitchen	12" X 24" CONCORDE SERIES IVORY POLISHED (GE.CD.IVO.1224.PL) STACKED INSTALL
Powder Room	12" X 24" CONCORDE SERIES IVORY POLISHED (GE.CD.IVO.1224.PL) STACKED INSTALL
Main Bathroom	
Master Ensuite	12" X 24" SAHARA POLISHED WHITE (OV.SH.WHT.1224.PL) STACKED INSTALL
Bathroom (If Applicable)	13" X 13" SERPENTINE TAUPE (TR.ST.TPE.1313) ENSUITE 4
Mud Room	12" X 24" CONCORDE SERIES IVORY POLISHED (GE.CD.IVO.1224.PL) STACKED INSTALL
TWIN BATH	13" X 13" SERPENTINE KREM (TR.ST.KRM.1313)
Living Room	3-1/2" X 3/4" KENTWOOD ELEMENTS BEARSKIN COLOUR
Dining Room	3-1/2" X 3/4" KENTWOOD ELEMENTS BEARSKIN COLOUR
Family / Great Room	3-1/2" X 3/4" KENTWOOD ELEMENTS BEARSKIN COLOUR
Den / Library / Study	3-1/2" X 3/4" KENTWOOD ELEMENTS BEARSKIN COLOUR
Basement Landing (If Applies)	13" X 13" SERPENTINE KREM (TR.ST.KRM.1313) FINISHED BASEMENT LANDING AREA
Lower Landing (If Applicable)	
Upper Landing	
Upper Hall	3-1/2" X 3/4" KENTWOOD ELEMENTS BEARSKIN COLOUR
Master Bedroom	MOHAWK CITYVIEW 721 CREAMER WITH STANDARD UNDERPAD
Bedroom #2	MOHAWK CITYVIEW 721 CREAMER WITH STANDARD UNDERPAD
Bedroom #3	MOHAWK CITYVIEW 721 CREAMER WITH STANDARD UNDERPAD
Bedroom #4	MOHAWK CITYVIEW 721 CREAMER WITH STANDARD UNDERPAD
Bedroom #5	

Flooring Continued on Page 2

INTERIOR COLOUR SCHEME

Purchasers: Gurvinder Singh Jassal & Sukhdeep Kaur Jassal Property: 27 of Plan - TBA  
Telephone Res. / Bus: (647) 267-1751 / Project: Thames Developments (2011) Ltd.  
Decor Advisor: Steffanee Appio Model and Elevation: Nellis (50-1) Elev B Corner

2. Flooring - Continued -

Upgrade Underpad	Type	Area
	STANDARD	ALL BEDROOMS
Carpet on Stairs	Capped	Runner - *Upgrade
Comment		
MOHAWK CITYVIEW 721 CREAMER WITH STANDARD UNDERPAD		

3. Plumbing Fixtures / Faucets

Kitchen	STD	Second Ensuite		Powder Room	STD
Master Ensuite	STD			Other Room	
Main Bathroom		ENSUITE 4	STD		
Comment					
TWIN BATH - STANDARD					

4. Wall Tile

	Tile Selection	Listello	Insert	Insert Selection
Main Bathroom		<input type="checkbox"/>	<input type="checkbox"/>	
Master Ensuite				
Tub Deck	12" X 24" SAHARA POLISHED WHITE	<input type="checkbox"/>	<input type="checkbox"/>	(OV.SH.WHT.1224.PL)
Tub Apron	12" X 24" SAHARA POLISHED WHITE	<input type="checkbox"/>	<input type="checkbox"/>	(OV.SH.WHT.1224.PL)
Tub Surround	12" X 24" SAHARA POLISHED WHITE	<input type="checkbox"/>	<input type="checkbox"/>	(OV.SH.WHT.1224.PL)
Shower Stall	4" X 16" SAND BEIGE BRIGHT	<input type="checkbox"/>	<input type="checkbox"/>	(QT.CD.SDB.0416.BR)
Second Ensuite		<input type="checkbox"/>	<input type="checkbox"/>	
ENSUITE 4	8" X 10" SERPENTINE TAUPE	<input type="checkbox"/>	<input type="checkbox"/>	(TR.ST.TPE.0810)
TWIN BATH	8" X 10" SERPENTINE KREM	<input type="checkbox"/>	<input type="checkbox"/>	(TR.ST.KRM.0810)
Kitchen Backsplash		<input type="checkbox"/>	<input type="checkbox"/>	
Complete Backsplash		<input type="checkbox"/>	<input type="checkbox"/>	
Comment				
2" X 2" STANDARD WHITE MOSAIC SHOWER FLOOR TILE IN MASTER ENSUITE				

5. Fireplace

	Living Room			Family Room			Other Room - Specify		
	Purchased	As Per Plan	N/A	Purchased	As Per Plan	N/A	Purchased	As Per Plan	N/A
Fireplace Type	<input type="radio"/>	<input type="radio"/>	<input type="radio"/>	<input type="radio"/>	<input checked="" type="radio"/>	<input type="radio"/>	<input type="radio"/>	<input type="radio"/>	<input type="radio"/>
Mantle Type				STANDARD					
Over Mantle				STANDARD ER22 PAINT WHITE					
Colour / Stain									
Surround				NERO					
Hearth									
Comment									

## INTERIOR COLOUR SCHEME

**Purchasers:** Gurvinder Singh Jassal & Sukhdeep Kaur Jassal **Property:** 27 of Plan - TBA  
**Telephone Res. / Bus:** (647) 267-1751 / **Project:** Thames Developments (2011) Ltd.  
**Decor Advisor:** Steffanee Appio **Model and Elevation:** Nellis (50-1) Elev B Corner

### 6. Trim Carpentry

Door Hardware

Interior Trim

Comment

UPGRADE TWO 3" BB CASING 5-1/4" BASEBOARD

Interior Doors

☐ 2 Panel Arch Top

☐ 2 Panel Square Top

☒ 6 Panel



Initial for Door Style

*SJA Qui*

### 7. Railings and Pickets

Railing Package

Railing Colour

Picket Colour

Wood Stairs ☐ No ☒ Oak

Tread Colour

Comment

STAIN OAK STAIRS TO COMPLIMENT HARDWOOD - ELEMENTS BEARSKIN STAIN

OAK WINDSOR HANDRAIL, PICKETS STEEL 1/2" FLAT BLACK SQUARE SINGLE COLLAR/PLAIN WITH SHOES, POSTS 3-1/2" SQUARE CHAMFERED WITH CAP (IDEAL RAILINGS SAMPLE)

### 8. Plaster Mouldings and Medallions

Foyer



Kitchen/Breakfast



Main Hall



Den/Library



Living Room



Lower Landing



Dining Room





Family Room





Comment

### 9. Wall Paint

Smooth Ceilings ☐ First Floor

☐ First Floor incl. Second Floor Hall

☐ First and Second Floor

☐ Throughout

☒ Not Applicable

Trim Paint

### 10. Additional Comments

### 11. Disclaimers and Notes

- Colours of all materials are as close as possible to builder's selection, but not necessarily identical due to variances in manufacturing.
- Any extras listed above are null and void unless accompanied by a separate invoice/amendment. Said invoice must be paid in full.
- The Purchaser acknowledges that after Interior Colour Selection form is signed and dated, no further changes will be permitted other than re-selection due to unavailability. *SJA* Purchaser's Initials
- The Purchaser acknowledges reading and accepting the "Senator Homes Décor Centre Disclaimers" form. This document contains other miscellaneous disclaimers.

This Interior Colour Selection is final and approved by:

Purchaser:

Signature: *Sukhdeep Jassal* Date: *02-20-2018*

Signature: *Sukhdeep Jassal* Date: \_\_\_\_\_

Vendor:

*[Signature]*  
Thames Developments (2011) Ltd.



# Kitchen

This sketch is provided solely for reference to these items  
 noted on the accompanying bill of materials. All other  
 details, including dimensions and materials, are for illustrative purposes  
 only and are not intended to be a part of the contract.

Site: Chapel Lot: 27  
 Date: 8/20/18  
 Purchase initials: [Signature] Production initials: \_\_\_\_\_

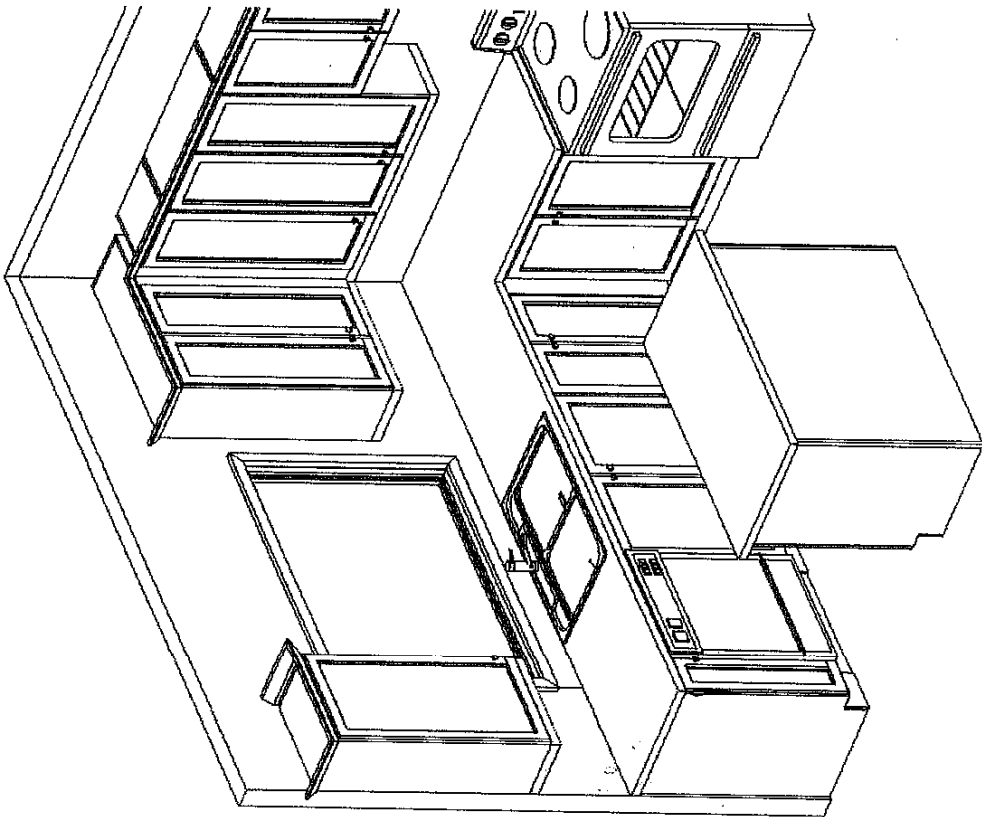

*Handwritten:* 10' 0" x 10' 0" x 10' 0"

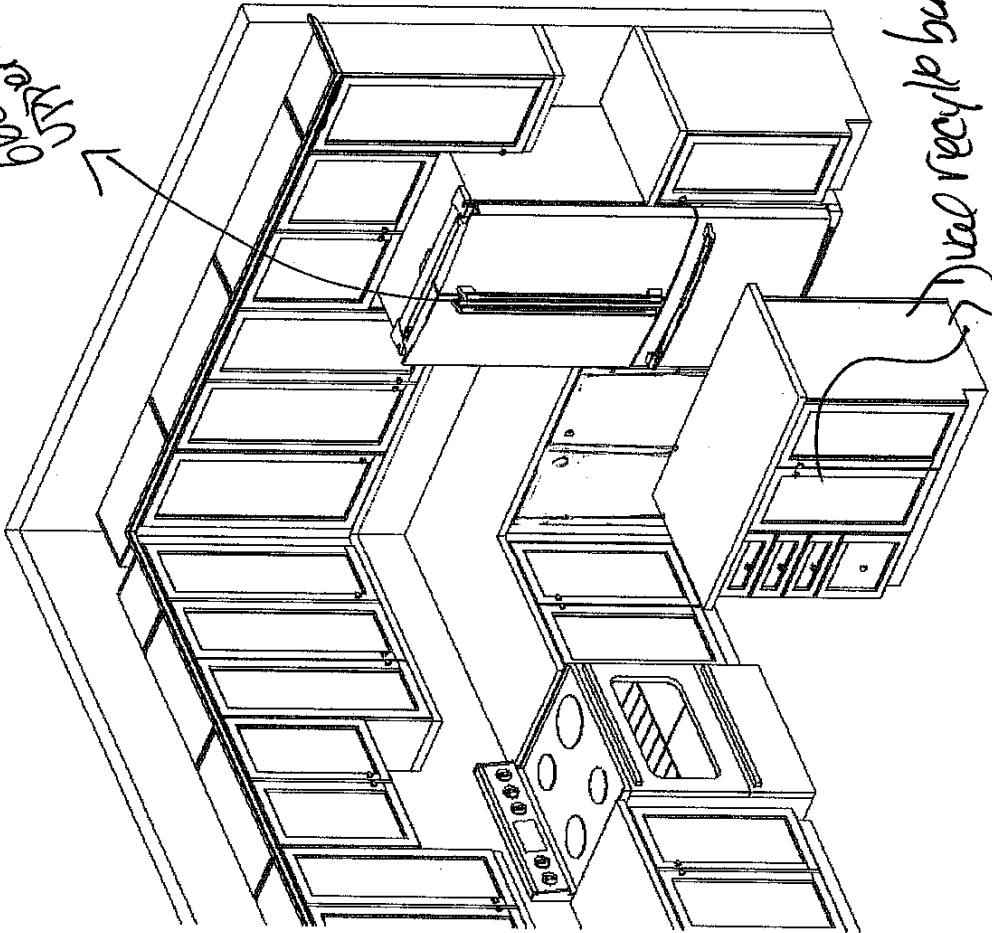

*Handwritten:* 10' 0" x 10' 0" x 10' 0"

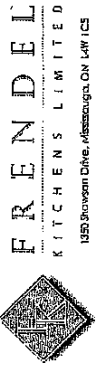

Havelock Corner PH3A  
 (Woodstock)  
 Nellis/50-1

(1) Crown mold  
 (2) High vertical

*Handwritten:* [Signature]

Drawn By: Bethany O  
 Date: Oct 06, 2017  
 Scale: Not To Scale

Approved By Builder:

Date:

This sketch is for DESIGN PURPOSES ONLY – It is not meant to be an exact rendition.

This sketch is provided solely for reference to those items noted on the accompanying "Upgrades/Extras". All other details, dimensions & layouts are for illustrative purposes only and may not be applicable to the Purchaser's Model.

Site Yonkers Lot 27

Date 2/20/18

Purchaser Initials JS Production Initials

(C) cable  
(T) telephone  
(X) capped outlet

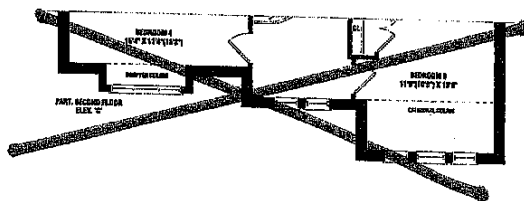
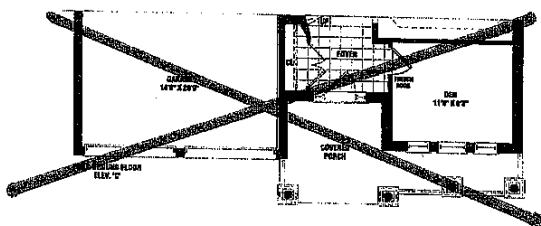
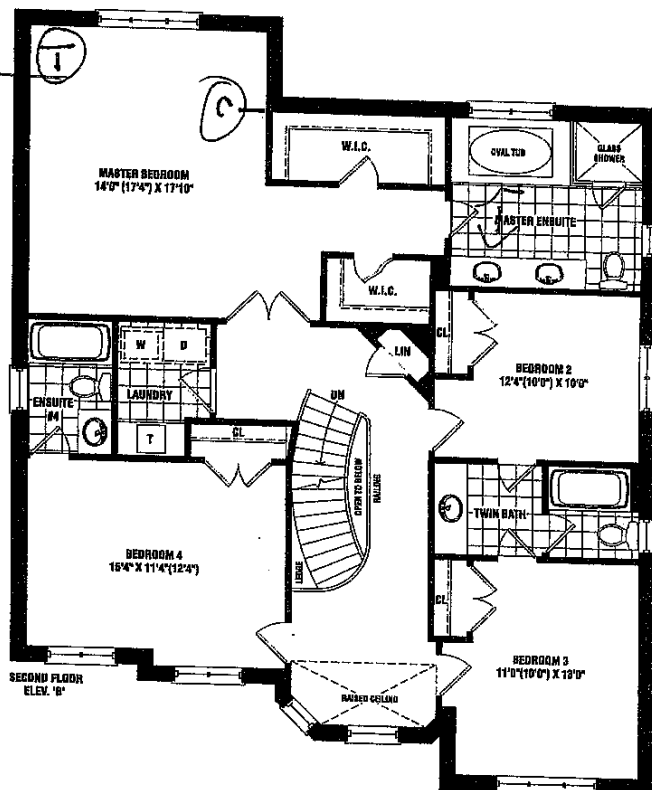
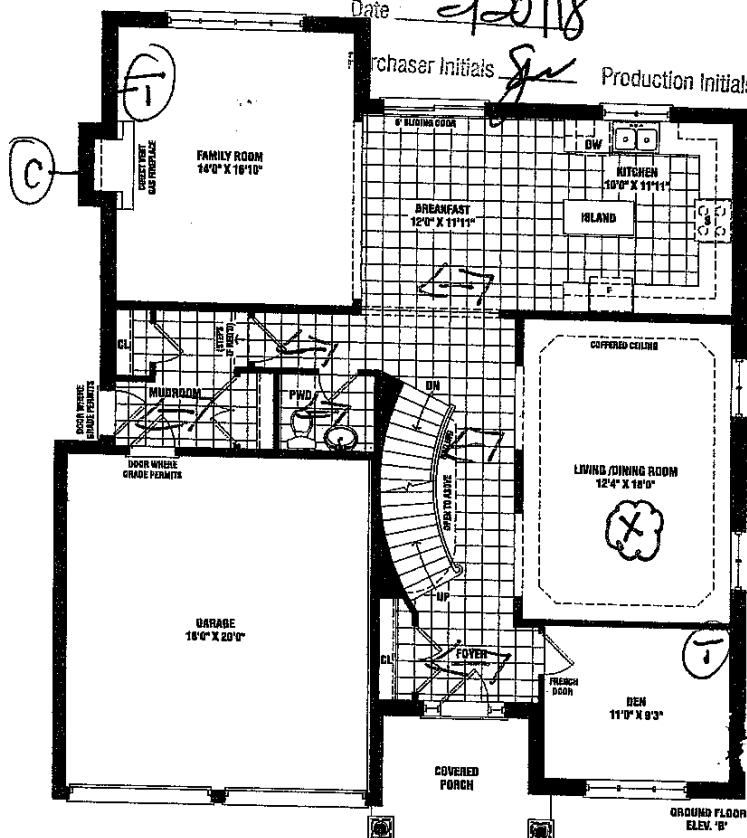

Lot 27  
Phase 3  
corner Lot

Nellis

3,005 SQ. FT. ELEV. B

~~2,990 SQ. FT. ELEV. C~~

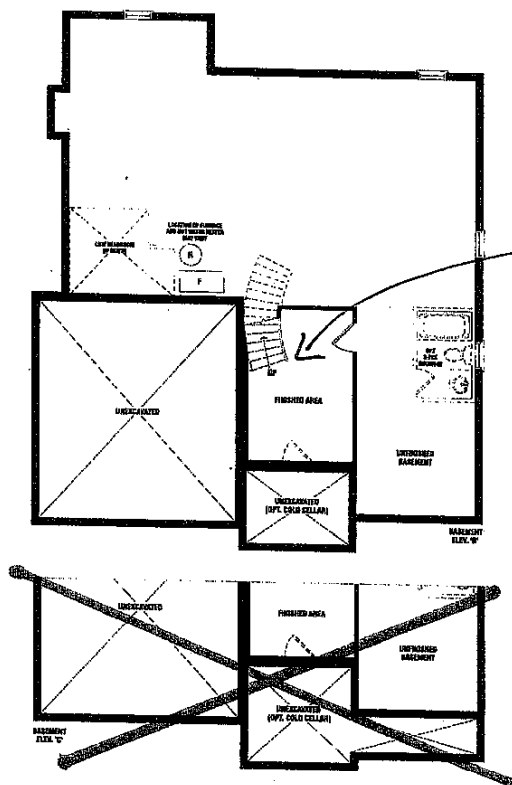

7 standard tile

Materials, specifications, and floor plans are subject to change without notice. All house renderings are artist's conceptions. All floor plans are approximate dimensions. Actual usable floor space may vary from the stated floor area. Square footage includes open to below. Double unknown windows shown on elevation are lot specific and may not apply to all lots and models, and only apply to sunken foyer condition. E. & O.E. 50-01

SCHEDULE B1