

CONSTRUCTION SUMMARY

Thames Developments (2011) Ltd. / Havelock Corners

Lot/Unit: 65 Phase/Building: 3 Model/Floor Plan: Dolson (42-3) Elev C w/ 4 Bed Opt and Ensuite

AUDIO AND SECURITY

Inv.4277	1 - LOCATION: GREAT ROOM	
	LOCATE THE STANDARD CABLE OUTLET IN GREAT ROOM TO BE CENTRED TO WALL ABOVE FIREPLACE AT APPROXIMATELY 66" +/- HIGH ABOVE FINISHED FLOOR AND NEXT TO ELECTRICAL OUTLET THAT HAS BEEN PURCHASED SEPARATELY	
Line 54294	Note:	
4Dec17 / 4Dec17		

CABINETRY

Inv.4277	1 - LOCATION: KITCHEN	
	SUPPLY FINISHED SIDES TO CABINETRY ABOVE STOVE. PURCHASER TO SUPPLY AND INSTALL THEIR OWN CHIMNEY HOOD FAN AFTER CLOSING	
Line 54296	Note:	
4Dec17 / 4Dec17		

CABINETRY APPLIANCE - FRIDGE

Inv.4277	1 - LOCATION: KITCHEN	
	66 CM FRIDGE CABINET - 2 GABLES & CABINET 66 CM DEEP - DEEP -	
Line 54299	Note:	
4Dec17 / 4Dec17		

CABINETRY BASE CABINETS

Inv.4277	1 - LOCATION: KITCHEN	
	BASE PIE CUT CORNER - UPGRADE 1	
Line 54300	Note:	
4Dec17 / 4Dec17		
Inv.4277	2 - LOCATION: KITCHEN	
	SUPPLY AND INSTALL UPPER CABINET 30 CM (12 INCH) DEEP - PRICE IS PER FOOT - UPGRADE 1. EXTENDED FROM UPPERS NEXT TO STOVE	
Line 54303	Note: TO BE LOCATED AS PER SKETCH ATTAACHED	
4Dec17 / 4Dec17		
Inv.4277	2 - LOCATION: KITCHEN	
	BASE CABINET - PRICE IS PER FOOT - INCLUDES COUNTER TOP FROM STANDARD LINE - UPGRADE 1	
	EXTENDED FROM POT DRAWERS NEXT TO STOVE	
Line 54304	Note: TO BE LOCATED AS PER SKETCH ATTACHED	
4Dec17 / 4Dec17		

CABINETRY HARDWARE

Inv.4277	1 - LOCATION: KITCHEN	
	BASE WASTE / RECYCLE CENTER PULL OUT DOOR - ONLY AVAILABLE IN 45 CM CABINET (2) 35L BINS - PRICE IS PER UNIT	
Line 54308	Note: TO BE LOCATED IN BASE CABINETS NEXT TO STANDARD BANK OF DRAWERS	
4Dec17 / 4Dec17		

CONSTRUCTION SUMMARY

Thames Developments (2011) Ltd. / Havelock Corners

Lot/Unit: 65 Phase/Building: 3 Model/Floor Plan: Dolson (42-3) Elev C w/ 4 Bed Opt and Ensuite

CABINETRY PANTRY

Inv.4277	3 - LOCATION: KITCHEN	
	PANTRY 59 CM DEEP - PRICE IS PER FOOT - UPGRADE 1	
Line 54306	Note: TO BE LOCATED AS PER SKETCH ATTACHED	
4Dec17 / 4Dec17		

CABINETRY WALL AND HUTCH

Inv.4277	1 - LOCATION: KITCHEN	
	UPPER ANGLE CORNER - PRICE IS PER UNIT - UPGRADE 1	
	NO GLASS OR MATCHING INTERIOR	
Line 54302	Note:	
4Dec17 / 4Dec17		

COUNTER TOP - EXTRAS

Inv.4277	1 - SUPPLY AND INSTALL GRANITE CUTOUT PROVISION FOR SLIDE-IN STOVE CONDITION	
Line 54369	Note: PURCHASER ACKNOWLEDGES THAT SLIDE-IN STOVE TO BE SUPPLIED AND INSTALLED AFTER CLOSING	
4Dec17 / 4Dec17		
Inv.4277	1 - LOCATION: KITCHEN	
	SUPPLY AND INSTALL GRANITE CUTOUT PROVISION FOR SLIDE-IN STOVE CONDITION	
Line 54376	Note: PURCHASER ACKNOWLEDGES THAT SLIDE-IN STOVE TO BE SUPPLIED AND INSTALLED AFTER CLOSING	
4Dec17 / 4Dec17		

COUNTER TOP - GRANITE

Inv.4277	1 - LOCATION: KITCHEN	
	SUPPLY AND INSTALL LEVEL 1 GRANITE TO KITCHEN - STANDARD EDGE PROFILE	
Line 54378	Note: BLACK PEARL GRANITE	
4Dec17 / 4Dec17		
Inv.4277	1 - LOCATION: KITCHEN	
	SUPPLY AND INSTALL ADDITIONAL GRANITE LEVEL 1 TO 2' FEET OF BASE CABINETS ADDED IN KITCHEN	
Line 54379	Note: BLACK PEARL GRANITE	
4Dec17 / 4Dec17		

ELECTRICAL

Inv.4277	1 - LOCATION: GREAT ROOM	
	SUPPLY AND INSTALL ADDITIONAL INTERIOR RECEPTACLE (NOT SEPARATE CIRCUIT) TO BE CENTRED TO WALL ABOVE FIREPLACE AND LOCATED AT APPROXIMATELY 66" +/- HIGH ABOVE FINISHED FLOOR	
Line 54295	Note: LOCATION AS PER SKETCH ATTACHED.	
4Dec17 / 4Dec17		



CONSTRUCTION SUMMARY

Thames Developments (2011) Ltd. / Havelock Corners

Lot/Unit: 65 Phase/Building: 3 Model/Floor Plan: Dolson (42-3) Elev C w/ 4 Bed Opt and Ensuite

Inv.4277	1 - LOCATION: KITCHEN	
	SUPPLY AND INSTALL ADDITIONAL INTERIOR RECEPTACLE (15AMP) REQUIRED FOR FUTURE CHIMNEY HOOD FAN BEING SUPPLIED AND INSTALLED AFTER CLOSING	
Line 54297	Note: LOCATION AS PER SKETCH ATTACHED.	
4Dec17 / 4Dec17		

HARDWOOD

Inv.4277	1 - LOCATION: UPPER HALLWAY	
	AS PER SCHEDULE PE ITEM # 11 - SUPPLY AND INSTALL NATURAL FINISH OAK HARDWOOD IN LIEU OF STANDARD CARPET. SELECTION IS FROM VENDOR'S STANDARD SAMPLE	
Line 54293	Note:	
4Dec17 / 4Dec17		

Inv.4277	1 - LOCATION: DINING ROOM	
	SUPPLY AND INSTALL HARDWOOD - 3-1/2" X 3/4" OAK ELEMENTS STAINED BEARSKIN COLOUR	
Line 54386	Note:	
4Dec17 / 4Dec17		

Inv.4277	1 - LOCATION: UPPER HALLWAY	
	SUPPLY AND INSTALL HARDWOOD - 3-1/2" X 3/4" OAK ELEMENTS STAINED BEARSKIN COLOUR	
Line 54388	Note:	
4Dec17 / 4Dec17		

Inv.4277	1 - LOCATION: GREAT ROOM	
	SUPPLY AND INSTALL HARDWOOD - 3-1/2" X 3/4" OAK ELEMENTS STAINED BEARSKIN COLOUR	
Line 54385	Note:	
4Dec17 / 4Dec17		

MISCELLANEOUS

PAINT AND DRYWALL

Inv.4277	1 - LOCATION: MAIN STAIRS	
	PAINT EXTRAS - STAIN RAILINGS AND PICKETS (PER FLIGHT)	
Line 54309	Note: ELEMENTS BEARSKIN COLOUR	
4Dec17 / 4Dec17		

Inv.4277	1 - LOCATION: MAIN STAIRS	
	PAINT EXTRAS - STAIN STAIRS (EXCLUDING RAILINGS) (PER FLIGHT - OAK)	
Line 54310	Note: ELEMENTS BEARSKIN COLOUR	
4Dec17 / 4Dec17		

PLUMBING



CONSTRUCTION SUMMARY

Thames Developments (2011) Ltd. / Havelock Corners

Lot/Unit: 65 Phase/Building: 3 Model/Floor Plan: Dolson (42-3) Elev C w/ 4 Bed Opt and Ensuite

Inv.4277	1 - LOCATION: MASTER ENSUITE	
	SHOWER DOOR - CHROME FRAME - GLASS SHOWER DOOR - CLEAR GLASS	
Line 54389	Note:	
4Dec17 / 4Dec17		
Inv.4277	1 - LOCATION: GARAGE	
	SUPPLY AND INSTALL FROST FREE HOT WATER BIB NEXT TO STANDARD COLD WATER BIB IN GARAGE	
Line 54390	Note:	
4Dec17 / 4Dec17		
Inv.4277	1 - LOCATION: KITCHEN	
	SUPPLY AND INSTALL UNDERMOUNT SINK IN KITCHEN IN LIEU OF STANDARD. BOSCO RADIUS CORNER MODEL #203319 (30" X 18" X 10")	
Line 54381	Note:	
4Dec17 / 4Dec17		

PLUMBING - KITCHEN FAUCETS:

Inv.4277	1 - LOCATION: KITCHEN	
	SUPPLY AND INSTALL SINGLE HOLE FAUCET IN LIEU OF STANDARD TO KITCHEN. MOEN INTEGRA MODEL #67315C CHROME FINISH	
Line 54380	Note:	
4Dec17 / 4Dec17		

TILE

Inv.4277	1 - LOCATION: MAIN HALLWAY	
	SUPPLY AND INSTALL STANDARD LINE FLOOR TILE IN LIEU OF NATURAL FINISH OAK HARDWOOD TO MAIN HALLWAY - AS PER SKETCH ATTACHED	
Line 54387	Note: 13" X 13" SERPENTINE BEYAZ WHITE (TR.ST.BYZ.1313)	
4Dec17 / 4Dec17		

CONSTRUCTION SUMMARY

Thames Developments (2011) Ltd. / Havelock Corners

Lot/Unit: 65 Phase/Building: 3 Model/Floor Plan: Dolson (42-3) Elev C w/ 4 Bed Opt and Ensuite
EXTRAS AS PER OFFER

<p>VENDOR AGREES TO ENLARGE THE BASEMENT WINDOWS TO 24 INCHES X 30 INCHES (where applicable) AS PER PLAN. PURCHASER FURTHER ACKNOWLEDGES THAT THERE MAY BE WINDOW WELLS INSTALLED TO ACCOMMODATE ENLARGED BASEMENT WINDOWS.</p> <p><i>Worksheet Note:</i></p>	
<p>VENDOR TO INSTALL GAS LINE (ROUGH-IN ONLY) TO KITCHEN IN AT STOVE LOCATION (AS PER PLAN) TO INCLUDE 110V CODE REQUIREMENT.</p> <p><i>Worksheet Note:</i></p>	
<p>VENDOR TO SUPPLY & INSTALL AIR CONDITIONING UNIT, SIZED ACCORDINGLY, FROM VENDORS STANDARD SAMPLES.</p> <p><i>Worksheet Note:</i></p>	
<p>VENDOR TO INSTALL CAPPED GAS LINE (ROUGH-IN ONLY) AT REAR OF HOME FOR FUTURE BBQ LOCATION AS MARKED ON SKETCH.</p> <p><i>Worksheet Note:</i></p>	
<p>5 FREE APPLIANCES ? STAINLESS STEEL FRONT ? FRIDGE: STOVE AND DISHWASHER. WHITE WASHER AND DRYER (SUPPLIED ONLY, NOT INSTALLED, FROM BUILDERS STANDARD LINE) TO ARRANGE DELIVERY ? CALL THE BRICK COMMERCIAL SALES DIVISION AT (416) 249-4373.</p> <p><i>Worksheet Note:</i></p>	
<p>PURCHASER ACKNOWLEDGES THAT GRADING PLANS HAVE NOT BEEN FINALIZED AND AS SUCH INFORMATION ON DECK AND WALK OUT CONDITIONS ARE NOT YET AVAILABLE. GRADING IS SUBJECT TO THE TERMS AND CONDITIONS CAPTIONED IN THE AGREEMENT OF PURCHASE AND SALE HEREIN.</p> <p><i>Worksheet Note:</i></p>	
<p>VENDOR TO INSTALL ENGINEERED HARDWOOD IN THE HALLWAY ON THE 2ND FLOOR IN LIEU OF INCLUDED CARPET AS PER PLAN. ENGINEERED HARDWOOD TO BE SELECTED FROM THE BUILDERS STANDARD SAMPLES</p> <p><i>Worksheet Note:</i></p>	

This Document is Extremely Time Sensitive - Printed 12 Dec 17 at 9:53

Page 5 of 5

INTERIOR COLOUR SCHEME

Purchasers: jasvir kaur & Baldev singh deol

Property: 65 of Plan - TBA

Telephone Res. / Bus: (647) 854-7630 /

Project: Thames Developments (2011) Ltd.

Decor Advisor: Steffannee Appio

Model and Elevation: Dolson (42-3) Elev C w/ 4 Bed Opt and En:

Layout Changes: ☐ Yes ☒ No

Sketch Attached: ☒ Yes ☐ No

Exterior Colour Scheme:

1. Cabinetry

	Style and Colour	Counter Top	Hardware
Kitchen / Breakfast	HUDSON ONTARIO WHITE	BLACK PEARL GRANITE	9660 HANDLE
Kitchen Island	HUDSON ONTARIO WHITE	BLACK PEARL GRANITE	9660 HANDLE
Laundry Room			
Powder Room	CAMDEN OAK CAVIAR CL	1882K-52 CIPOLLINO GRIGIO	9677 HANDLE
Main Bathroom	BELWOOD WHITE	6697-46 ARGENTO ROMANO	9660 HANDLE
Master Ensuite Bathroom	CAMDEN OAK SHALE GREY CL	4988K-07 MERCURY VESTA	9677 HANDLE
Second Ensuite Bathroom (If Applicable)			

Appliances

Custom Size Fridge

☐ Yes ☒ No

Valance Lighting

☐ Yes ☒ No

Microwave / Range Hood

☐ Yes ☒ No

Cooktop / Rangetop

☐ Yes ☒ No

Built in Wall Oven

☐ Yes ☒ No

Slide-in Range

☒ Yes ☐ No

Comment

STANDARD EDGE PROFILE TO STONE COUNTER-TOP IN KITCHEN

2. Flooring

	Selection
FOYER	13" X 13" SERPENTINE BEYAZ WHITE (TR.ST.BYZ.1313)
Main Hall	13" X 13" SERPENTINE BEYAZ WHITE (TR.ST.BYZ.1313)
Back Hall	
Breakfast	13" X 13" SERPENTINE BEYAZ WHITE (TR.ST.BYZ.1313)
Laundry Room	13" X 13" SERPENTINE GREY (TR.ST.GRY.1313)
Kitchen	13" X 13" SERPENTINE BEYAZ WHITE (TR.ST.BYZ.1313)
Powder Room	13" X 13" SERPENTINE BEYAZ WHITE (TR.ST.BYZ.1313)
Main Bathroom	13" X 13" SERPENTINE GREY (TR.ST.GRY.1313)
Master Ensuite	13" X 13" SERPENTINE SYRAK CHARCOAL (TR.ST.SRK.1313)
Bathroom (If Applicable)	
Mud Room	
Living Room	
Dining Room	3-1/2' x 3/4" OAK ELEMENTS STAINED - BEARSKIN
Family / Great Room	3-1/2' x 3/4" OAK ELEMENTS STAINED - BEARSKIN
Den / Library / Study	
Basement Landing (If Applies)	
Lower Landing (If Applicable)	13" X 13" SERPENTINE BEYAZ WHITE (TR.ST.BYZ.1313) LANDING AT POWDER ROOM
Upper Landing	
Upper Hall	3-1/2' x 3/4" OAK ELEMENTS STAINED - BEARSKIN
Master Bedroom	MOHAWK SO SWEET #01 WITH STANDARD UNDERPAD
Bedroom #2	MOHAWK SO SWEET #01 WITH STANDARD UNDERPAD
Bedroom #3	MOHAWK SO SWEET #01 WITH STANDARD UNDERPAD
Bedroom #4	MOHAWK SO SWEET #01 WITH STANDARD UNDERPAD
Bedroom #5	

Flooring Continued on Page 2

Initial:

J.K B.SD

Page 1 of 3

INTERIOR COLOUR SCHEME

Purchasers: jasvir kaur & Baldev singh deol

Property: 65 of Plan - TBA

Telephone Res. / Bus: (647) 854-7630 /

Project: Thames Developments (2011) Ltd.

Decor Advisor: Steffannee Appio

Model and Elevation: Dolson (42-3) Elev C w/ 4 Bed Opt and En

2. Flooring - Continued -

Upgrade Underpad	Type	Area
	STANDARD	ALL BEDROOMS
Carpet on Stairs	Capped	Runner - *Upgrade
Comment		

MOHAWK SO SWEET #01 WITH STANDARD UNDERPAD

3. Plumbing Fixtures / Faucets

Kitchen	UPG	Second Ensuite		Powder Room	STD
Master Ensuite	STD			Other Room	
Main Bathroom	STD				

Comment

UPGRADE - UNDERMOUNT SINK AND SINGLE HOLE FAUCET IN KITCHEN

4. Wall Tile

	Tile Selection	Listello	Insert	Insert Selection
Main Bathroom	8" X 10" SERPENTINE GREY	<input type="checkbox"/>	<input type="checkbox"/>	TR.ST.GRY.0810
Master Ensuite				
Tub Deck	13" X 13" SERPENTINE SYRAK CHARCOAL	<input type="checkbox"/>	<input type="checkbox"/>	TR.ST.SRK.1313
Tub Apron	13" X 13" SERPENTINE SYRAK CHARCOAL	<input type="checkbox"/>	<input type="checkbox"/>	
Tub Surround	13" X 13" SERPENTINE SYRAK CHARCOAL	<input type="checkbox"/>	<input type="checkbox"/>	
Shower Stall	8" X 10" SERPENTINE SYRAK CHARCOAL	<input type="checkbox"/>	<input type="checkbox"/>	TR.ST.SRK.0810
Second Ensuite		<input type="checkbox"/>	<input type="checkbox"/>	
		<input type="checkbox"/>	<input type="checkbox"/>	
		<input type="checkbox"/>	<input type="checkbox"/>	
Kitchen Backsplash		<input type="checkbox"/>	<input type="checkbox"/>	
Complete Backsplash		<input type="checkbox"/>	<input type="checkbox"/>	

Comment

STANDARD 2" X 2" MOSAIC WHITE SHOWER FLOOR TILE IN MASTER ENSUITE

5. Fireplace

	Living Room			Family Room			Other Room - Specify		
	Purchased	As Per Plan	N/A	Purchased	As Per Plan	N/A	Purchased	As Per Plan	N/A
	<input type="radio"/>	<input type="radio"/>	<input type="radio"/>	<input type="radio"/>	<input checked="" type="radio"/>	<input type="radio"/>	<input type="radio"/>	<input type="radio"/>	<input type="radio"/>
Fireplace Type				STANDARD					
Mantle Type				STANDARD ER 22 WHITE PAINT					
Over Mantle									
Colour / Stain									
Surround				NERO					
Hearth									

Comment

Initial:

J.K B.SD

Page 2 of 3

INTERIOR COLOUR SCHEME

Purchasers: jasvir kaur & Baldev singh deol

Telephone Res. / Bus: (647) 854-7630 /

Decor Advisor: Steffanee Appio

Property: 65 of Plan - TBA

Project: Thames Developments (2011) Ltd.

Model and Elevation: Dolson (42-3) Elev C w/ 4 Bed Opt and En:

6. Trim Carpentry

Door Hardware STANDARD

Interior Trim STANDARD

Comment

Interior Doors

☐ 2 Panel Arch Top

☐ 2 Panel Square Top

☒ 6 Panel



Initial for Door Style B.S.D

J.K

7. Railings and Pickets

Railing Package STANDARD

Railing Colour BEARSKIN

Wood Stairs ☐ No ☒ Oak

Picket Colour STANDARD

Tread Colour BEARSKIN

Comment

STAIN OAK STAIRS TO COMPLIMENT HARDWOOD - ELEMENTS BEARSKIN COLOUR

8. Plaster Mouldings and Medallions

Foyer

Main Hall

Living Room

Dining Room

Family Room

Kitchen/Breakfast

Den/Library

Lower Landing

Comment

9. Wall Paint

STANDARD SENATOR WHITE

Smooth Ceilings

☐ First Floor

☐ First Floor incl. Second Floor Hall

☐ First and Second Floor

☐ Throughout

☒ Not Applicable

Trim Paint

10. Additional Comments

11. Disclaimers and Notes

- 1) Colours of all materials are as close as possible to builder's selection, but not necessarily identical due to variances in manufacturing.
- 2) Any extras listed above are null and void unless accompanied by a separate invoice/amendment. Said invoice must be paid in full.
- 3) The Purchaser acknowledges that after Interior Colour Selection form is signed and dated, no further changes will be permitted other than re-selection due to unavailability. _____ Purchaser's Initials
- 4) The Purchaser acknowledges reading and accepting the "Senator Homes Décor Centre Disclaimers" form. This document contains other miscellaneous disclaimers.

This Interior Colour Selection is final and approved by:

Purchaser:

Signature: Jasvir Kaur Date: DEC 04/2017

Signature: Baldev Deol Date: _____

Vendor: _____

Thames Developments (2011) Ltd.

[illegible]

 F R E N D E L K I T C H E N ' S L I M I T E D 1280 Shawan Drive, Mississauga, ON L4W 1G4	<div style="background-color: black; height: 40px; width: 100%;"></div> Havelock Corner PH3A (Woodstock) Dolson/42-3	STANDARD FEATURES: <ul style="list-style-type: none">• 100cm Uppers• Crown moulding• Light valance• Bank of drawers as specified on plan• Pot/pan drawers as specified on plan• Blum Tandembox Antaro soft-closing drawers• Opening for 36" FR (95cm x 180cm)• Laminate countertops• Laundry base as specified on plan• Opt. Laundry uppers as specified on plan	Drawn By: Bethany O Date: Oct 06, 2017 Scale: Not To Scale	Approved By Builder: Date:
--	--	--	--	---------------------------------------

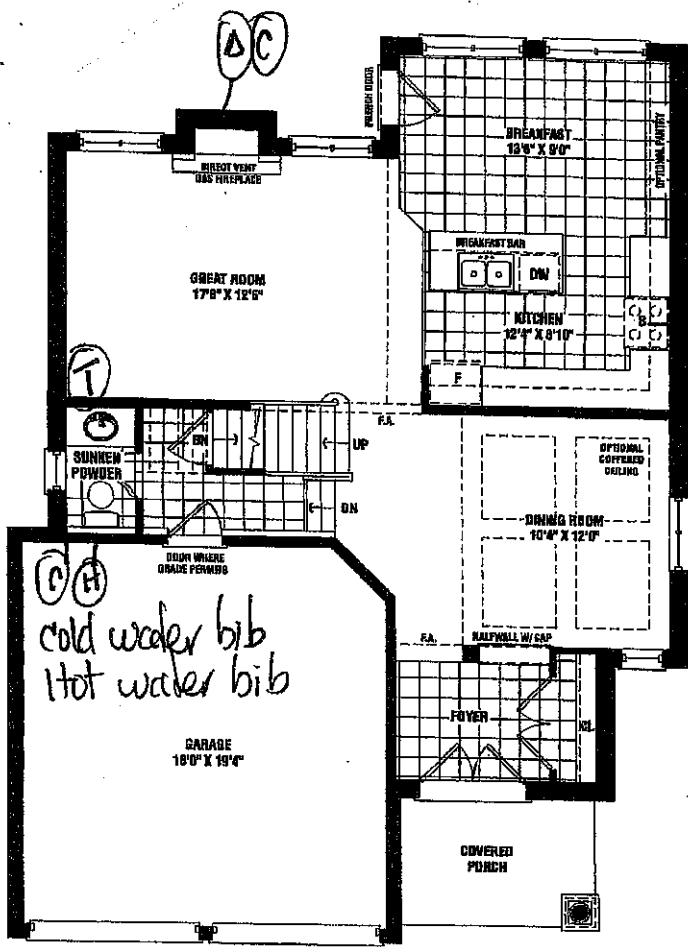

electrical

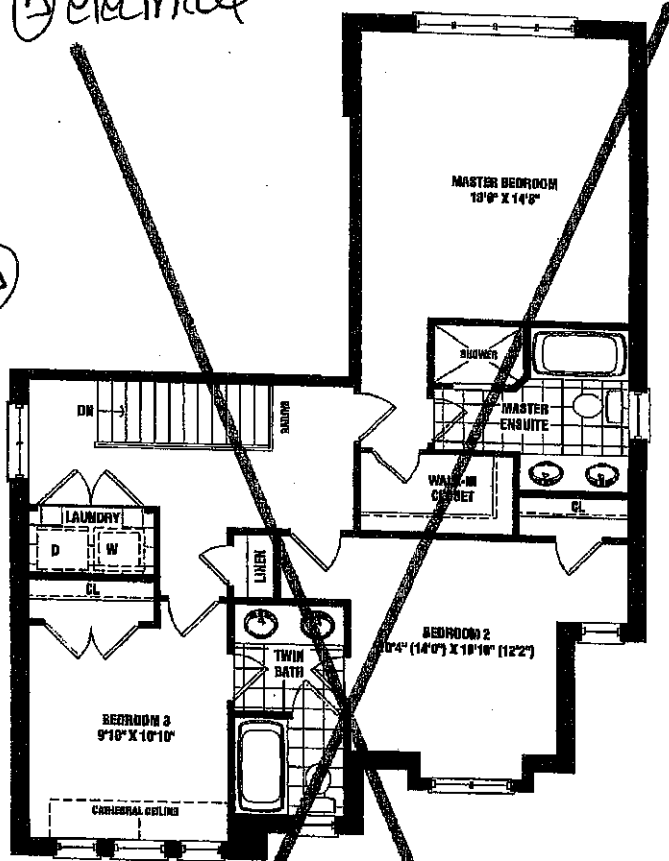

SECOND FLOOR
ELEV. 'B'

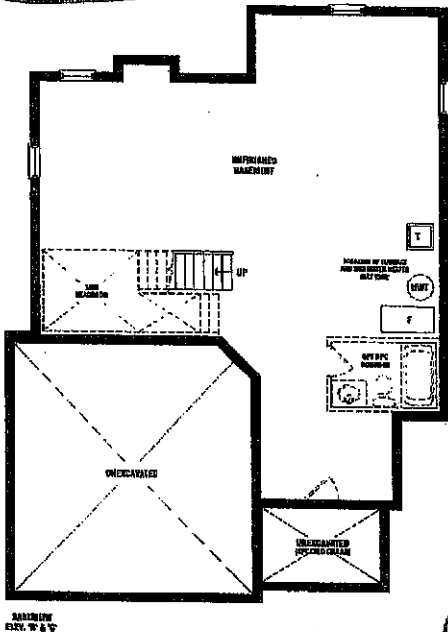
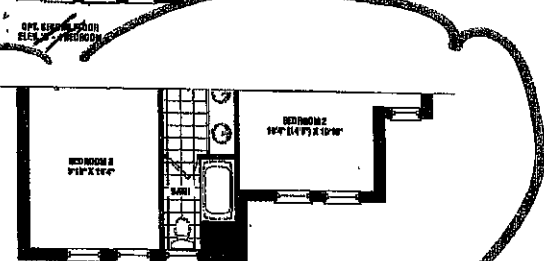
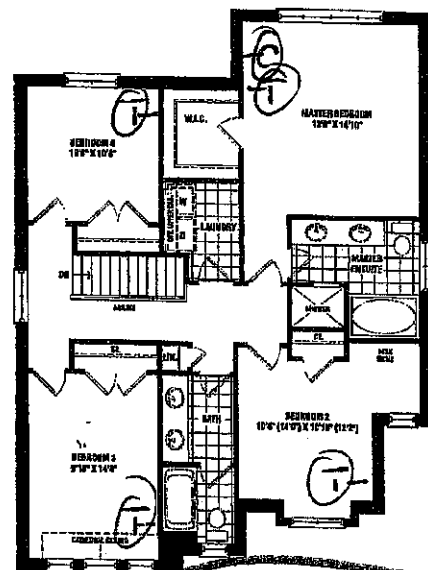
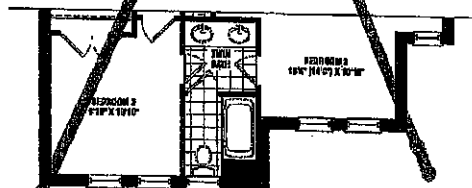
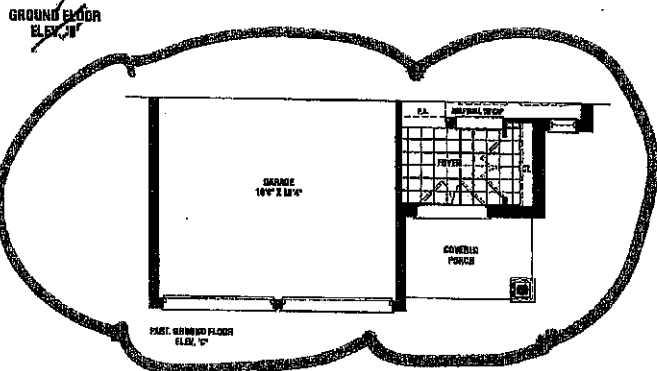

LOT 65 PHASE 3

Dolson

1,915 SQ. FT. ELEV. B & C

ALTERNATE 4 BEDROOM 2,140 SQ. FT. ELEV. B & C

This sketch is provided solely for reference to those items noted on the accompanying "Upgrades/Extras". All other details, dimensions & layouts are for illustrative purposes only and may not be applicable to the Purchaser's Model.

Site

Date

Purchaser Initials

Production Initials

SCHEDULE B1

Materials, specifications, and floor plans are subject to change without notice. All feature renderings are artist's conceptions. All floor plans are approximate dimensions. Actual usable floor space may vary from the stated floor area. Square footage includes open to below. Double window sillows shown on elevation are for specific and may not apply to all lots and models, and only apply to certain floor conditions. E. & O. E. 2000

11/5/2017

roundcube (1440x2560)

154% 4:44 PM

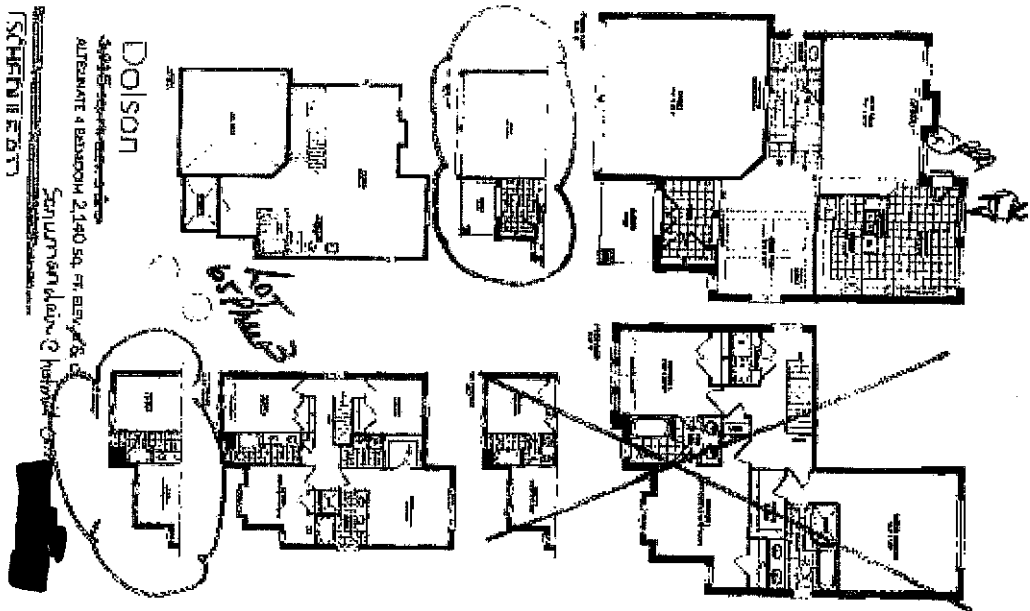

This sketch is provided solely for reference to those items noted on the accompanying "Upgrades/Extras". All other details, dimensions & layouts are for illustrative purposes only and may not be applicable to the Purchaser's Model.

Site Thames Lot 65

Date 12/4/17

Purchaser Initials JK Production Initials _____

The standard 77cm. wide stove upper will be installed so the standard fan can be installed for occupancy purposes. Cabinet and fan will be removed by purchaser after closing. Builder will not be held responsible for any damage to wall or adjacent cabinetry after removal.

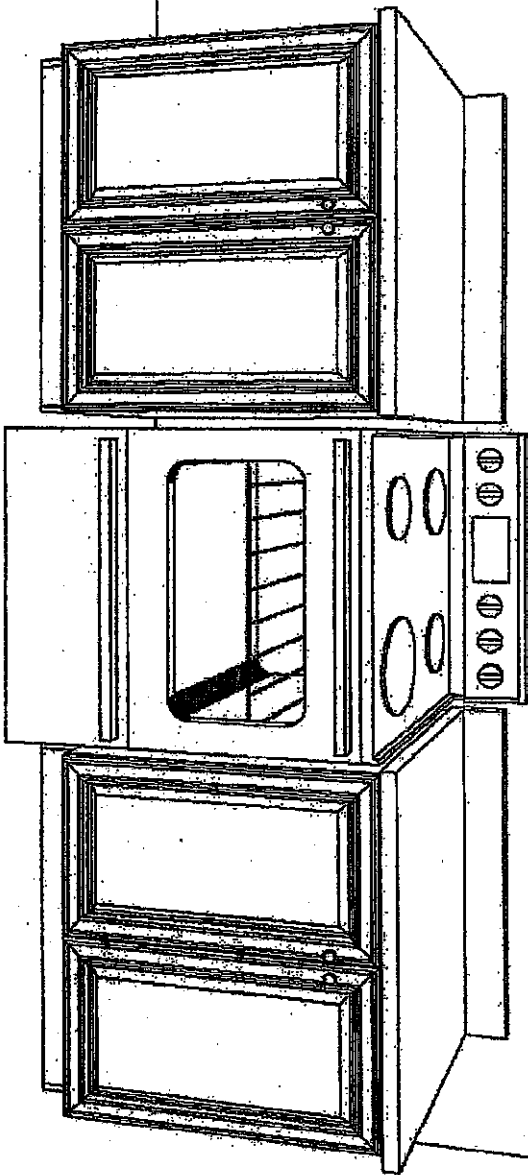
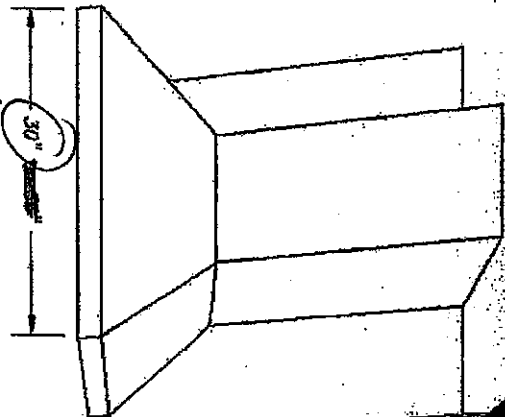

30" stove = 86cm (33")

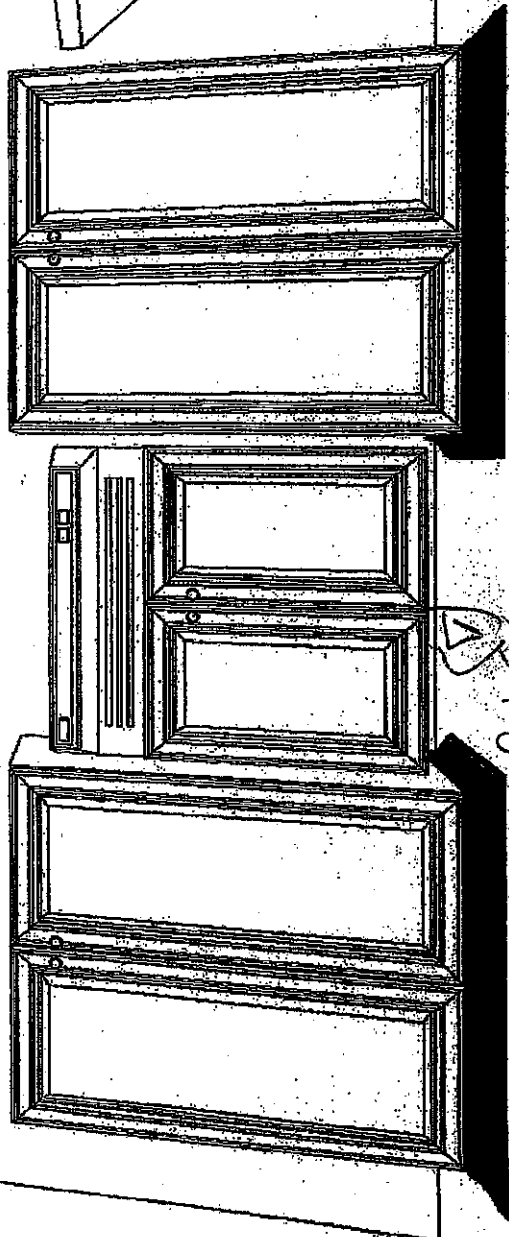

JK

hot#65-
Thurmed
12/4/17







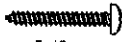
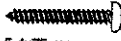

Installation Requirements

Tools and Parts

Parts supplied
Removing the packaging

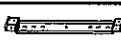
CAUTION
Remove the carton carefully. Wear gloves to protect against sharp edges.

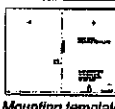
- WARNING**
Remove the protective film covering the product before putting into operation.
- Hood canopy assembly with blower and LED lamps already installed.
 - 6" (15.2 cm) round air transition
 - Duct covers
 - Hardware bag with:

Part	Qty	Part	Qty
 5x45 mm	6	 5.4x75 mm screws (for 10x60 mm wall anchors)	4
 6x40 mm	2	 Torx 10 adapter	1
 3.5x9.5 mm	2	 Duct cover bracket	1
 4x8 mm	4	 Mounting template	1
 10 x 60 mm	4		

Tools/Materials required

- Level
- Drill with 1¼" (3.2 cm), ⅜" (3.2 mm), and ⅛" (4.8 mm) drill bits
- Pencil
- Wire stripper or utility knife
- Tape measure or ruler
- Pliers
- Caulking gun and weatherproof caulking compound
- Vent clamps
- Jigsaw or keyhole saw
- Flat-blade screwdriver
- Metal snips
- Phillips & Torx 20 screwdriver

Parts needed

- Home power supply cable
- ½" (12.7 mm) UL listed or CSA approved strain relief
- 3 UL listed wire connectors
- 1 wall or roof cap
- Metal vent system

Dimensions and Clearances

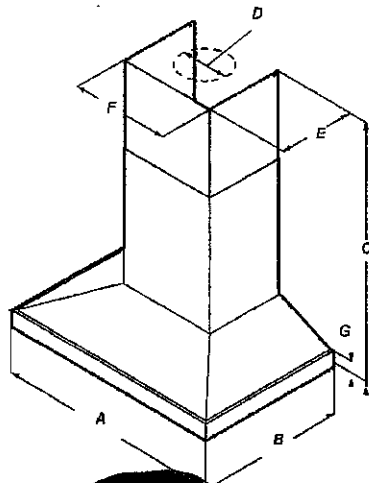

	NK30K7000WS NK30K7000WG	NK36K7000WS NK36K7000WG
A	30" (76 cm)	
B	19½" (50 cm)	
C*	max. 39¾" (100.3 cm) min. 25¾" (64.5 cm)	
D	6" (15.24 cm)	
E	10⅞" (26.9 cm)	
F	13¾" (33.2 cm)	
G	2¾" (6 cm)	

*For vented installations

Lot 65
Thames
12/4/17

Installation

Installation Instructions

Preparing the Location

- We recommend you install the vent system before you install the hood.
 - Before making cutouts, make sure there is proper clearance within the ceiling or wall for the exhaust vent.
 - Check your ceiling height and the hood height maximum before you select your hood.
1. Disconnect power.
 2. Determine which venting method to use: roof or wall.
 3. Select a flat surface for assembling the range hood. Place a covering over that surface.

⚠ WARNING
TO REDUCE THE RISK OF FIRE, ELECTRIC SHOCK, OR INJURY TO PERSONS, OBSERVE THE FOLLOWING

4. Using 2 or more people, lift the range hood onto covered surface.

Range hood mounting screws installation

1. Determine and mark the centerline on the wall where the canopy hood will be installed. Disconnect power.
2. Select a mounting height between a minimum of 24" (60.9 cm) for an electric cooking surface, a minimum of 30" (76.2 cm) for a gas cooking surface, and a suggested maximum of 36" (91.4 cm) above the range to the bottom of the hood. Mark a reference line on the wall.
3. Tape the template in place, aligning the template centerline and the bottom of the template with the hood bottom line and with the centerline marked on the wall.

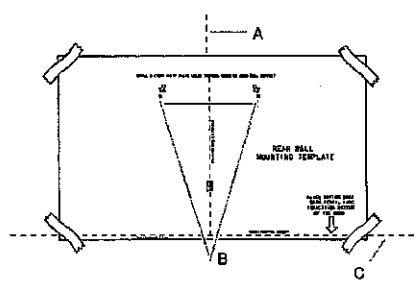

A. Centerline
 B. Fastener locations
 C. Mounting height reference (hood bottom line)

4. Mark the fastener locations by pushing a pen or pencil tip through the template into the wall.
- IMPORTANT:** All screws must be installed into wood. If there is no wood to screw into, additional wall framing supports may be required.
5. Remove the template.
 6. Drill $\frac{3}{16}$ " (4.8 mm) pilot holes at all locations where screws are being installed into wood.
 7. Install the 2 - 5 x 45 mm mounting screws. Leave a $\frac{1}{4}$ " (6.4 mm) gap between the wall and the back of the screw head so you can slide the range hood into place.

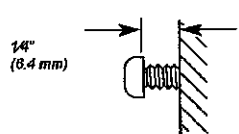

Vent cover bracket installation

1. Attach the vent cover bracket to the wall flush to the ceiling using 2 - 5 x 45 mm screws.

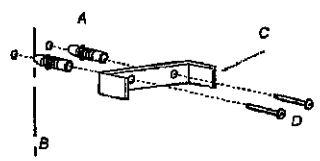

A. 8 x 40 mm drywall anchors
 B. Centerline on wall
 C. Vent cover support bracket
 D. 5 x 45 mm screws

Complete Preparation

1. Determine and make all necessary cuts in the wall for the vent system. Install the vent system before installing the hood. See the "Venting Requirements" section.
2. Determine the required height for the home power supply cable and drill a $1\frac{1}{2}$ " (3.2 cm) hole at this location.
3. Run the home power supply cable according to the National Electrical Code or CSA Standards and local codes and ordinances. There must be enough wire from the fused disconnect (or circuit breaker) box to make the connection in the hood's electrical terminal box.

NOTE

Do not reconnect power until installation is complete.

4. Use caulk to seal all openings.

Installing the range hood

1. Using 2 or more people, hang the range hood on 2 mounting screws by inserting the mounting screws through the mounting slots on the back of the hood.

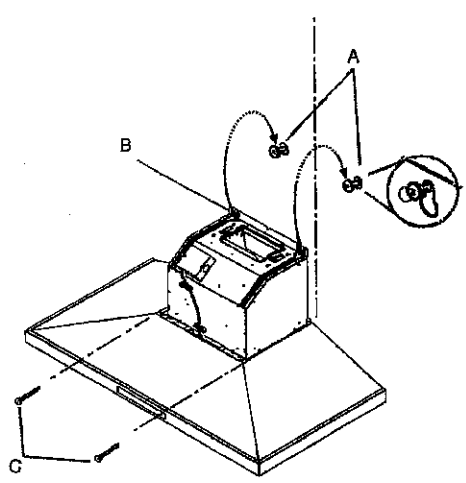

A. Mounting screws
 B. Mounting slots
 C. Lower mounting screws

2. Mark the lower mounting hole's location with a pencil.
3. Remove the hood assembly from the wall, and then drill $\frac{3}{16}$ " (4.8 mm) pilot holes at the marked locations.
4. Hang the range hood again on the 2 upper mounting screws.
5. Level the range hood and tighten the upper mounting screws.
6. Install the 2 - 5 x 45 mm lower mounting screws and tighten. Use the optional wall anchors if needed.

Lot 05
Thames
12/4/17

Installation

Connecting the Vent System

This hood is compatible with vented installations only.

1. Install the transition on the top of the hood (if removed for shipping) using 2 - 3.5 x 9.5 mm sheet metal screws.

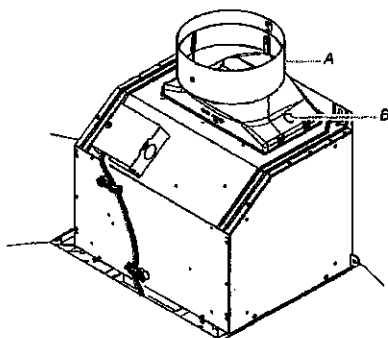

A. Vent transition
B. 3.5 x 9.5 mm screw

2. Fit the vent system over the exhaust outlet.
3. Measure from the bottom of the air deflector to the bottom of the hood outlet. Cut the ductwork at the measured length.

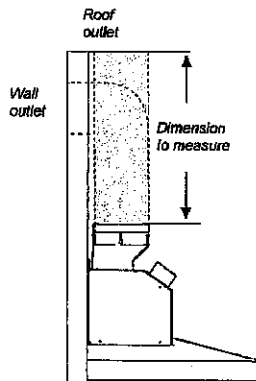

4. Seal the connection with clamps.
5. Check that the back draft dampers work properly.

Electrical Connection

⚠ WARNING

Electrical Shock Hazard
Disconnect power before servicing.
Replace all parts and panels before operating.
Failure to do so can result in death or electrical shock.

1. Disconnect power.
2. Remove the terminal box cover.

3. Remove the knockout in the terminal box cover and install a UL listed or CSA approved 1/2" strain relief.

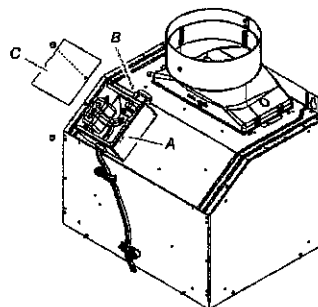

A. Terminal box
B. Knockout
C. Terminal box cover

4. Run the home power supply cable through the strain relief into the terminal box.

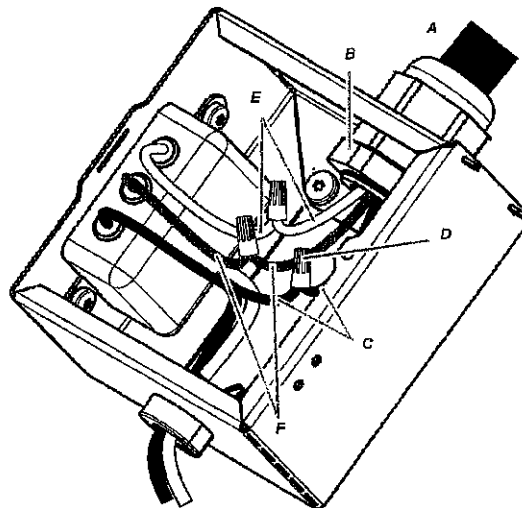

A. Home power supply cable
B. UL listed or CSA approved strain relief
C. Black wires (Normally L1. Confirm before connecting.)
D. UL listed wire connectors
E. White wires (Normally neutral. Confirm before connecting.)
F. Green (or bare) and yellow-green ground wires

5. Use UL listed wire connectors and connect the black wires (C) together.
6. Use UL listed wire connectors and connect the white wires (E) together.

⚠ WARNING

Electrical Shock Hazard
Electrically ground blower.
Connect the ground wire to the green and yellow ground wire in the terminal box. Failure to do so can result in death or electrical shock.

7. Connect the green (or bare) ground wire from the home power supply to the yellow-green ground wire (F) in the terminal box using UL listed wire connectors.
8. Tighten the strain relief screw.
9. Install the terminal box cover.
10. Reconnect the power.

Lot 65
Thames
12/4/17

Installation

Installing the duct covers

When using both upper and lower vent covers, push the lower cover down onto hood and lift the upper cover to the ceiling and install with two mounting screws.

NOTE

The upper vent cover may be reversed to hide the slots.

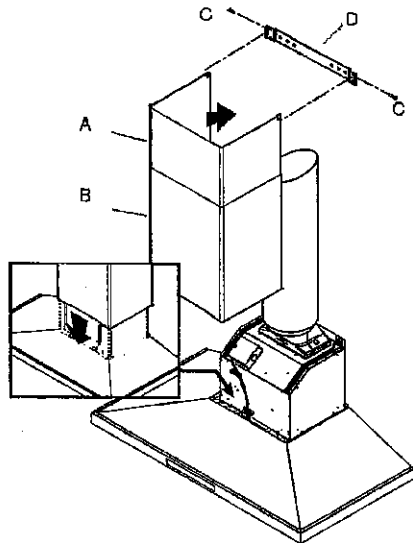

A. Upper vent cover
B. Lower vent cover
C. 4.2 x 8 mm screws
D. Bracket

Secure the bottom of the duct with 2 - 4.2 x 8 mm screws.

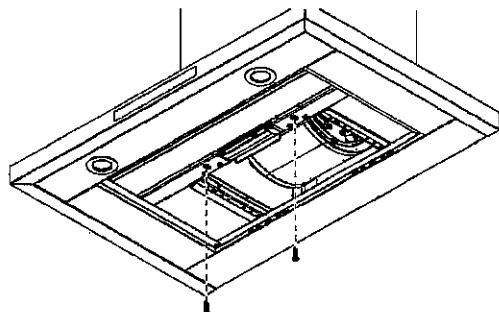

Completing the Installation

1. Install the metal baffle filters. See the "Range Hood Care" section.
2. Check the operation of the range hood blower and light. See the "Range Hood Use" section.

NOTE

To get the most efficient use from your new range hood, read the "Range Hood Use" section.

Range Hood Use

Range Hood Description

The range hood is designed to remove smoke, cooking vapors, and odors from the cooktop area. For best results, start the hood before cooking and allow it to operate several minutes after cooking is complete to clear all smoke and odors from the kitchen. The hood controls are located on the front side.

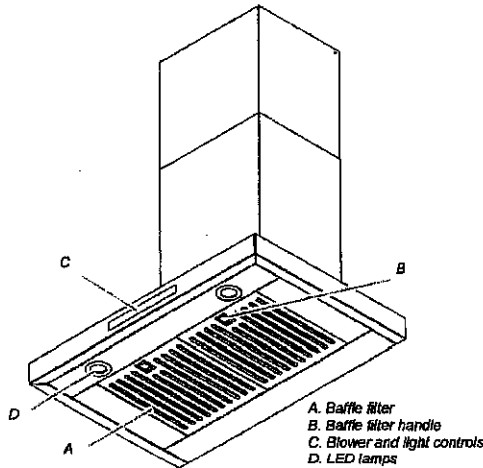

A. Baffle filter
B. Baffle filter handle
C. Blower and light controls
D. LED lamps

Setting up your French Door Refrigerator

Lot 65
Thames
12/4/17

J.F

GETTING READY TO INSTALL THE REFRIGERATOR

Congratulations on your purchase of this Samsung French Door Refrigerator.

We hope you enjoy the state-of-art features and efficiencies that this new appliance offers.

Selecting the best location for the refrigerator

Choose :

- A location with easy access to a water supply.
- A location without direct exposure to sunlight.
- A location with a level floor.
- A location with enough space for the refrigerator doors to open easily.
- A location that allows sufficient space to the right, left, back and top for air circulation.
- A location that allows you to move the refrigerator easily if it needs maintenance or service.
- Do not install the refrigerator in locations where the temperature is over 110 °F (43 °C) or below 50 °F (10 °C).
- Do not locate the refrigerator where it may become wet.

If the refrigerator does not have enough space, it can cause the bad influence to refrigeration efficiency and power consumption.

If your refrigerator has an ice maker, allow extra space at the back for the water line connections. When you install the refrigerator next to a fixed wall, you need a minimum clearance of 3 3/4" (95 mm) between the refrigerator and wall to allow the door to swing open.

Important : Make sure that you can easily move your refrigerator to its final location by measuring doorways (both width and height), thresholds, ceilings, stairways, etc.
The following chart details the exact height and depth of this Samsung French Door Refrigerator.

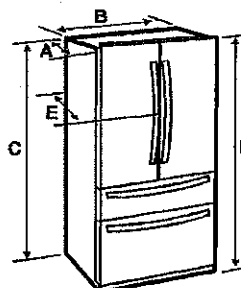

Depth "A"	28 5/8" (726 mm)
Width "B"	35 3/4" (908 mm)
Height "C"	68 7/8" (1749 mm)
Overall Height "D"	70" (1777 mm)
Depth "E"	31" (788 mm)

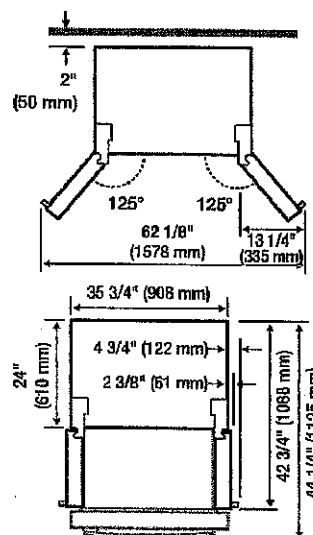

Each measurement based on the design dimension, so it may differ depending on the measuring method.

This site uses cookies. By continuing to browse the site you are agreeing to our use of cookies.
Find out more here

Lot 65
Thames
12/4/17

Home / Home Appliances / Cooking Appliances / All Cooking Appliances / Oven / NX58K9500WG Gas Range With 18K Dual Power Bu...

BENEFITS SPECS REVIEWS SUPPORT COMPARE

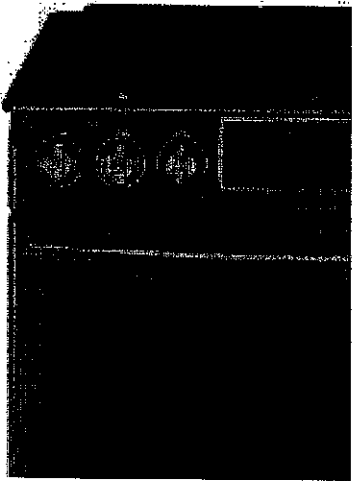
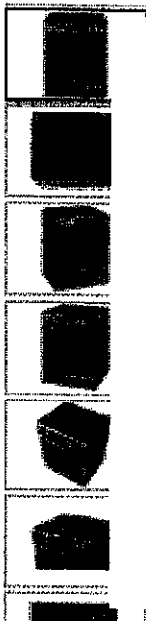

NX58K9500WG/AC
NX58K9500WG Gas Range
with 18K Dual Power Burner,
5.8 cu.ft

4.6 OUT OF 5 STARS (

26)

- 18K Dual Power Burner
- 5.8 cu. ft. Capacity
- Guiding Light Controls

WHERE TO BUY

ZOOM IN



Griddle

5.8

Capacity

Kitchen Ti...

Kitchen Timer

Child Safet...

Child Safety Lock

Powerful heat with precise control

An 18K Dual Power Burner provides powerful heat and precise control – quickly going from a high heat to a true simmer for intense and even cooking. Or turn it right up to boil water in a flash and cook food faster.

J.K

hot 65
Thommas
12/4/17

2. K

 For OTR over Gas Stove, please follow local GAS CODE.

For installation in Canada, a free-standing range is not to be installed closer than 4.7 in (12 cm) from any adjacent surface.

2. K

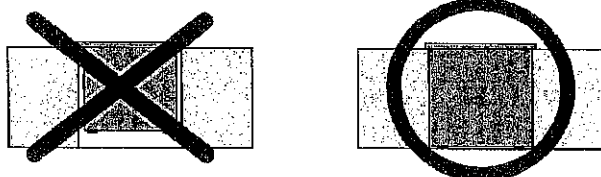
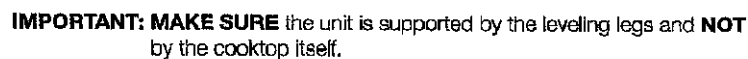

hof 65 Thames
12/4/17

Minimum dimensions



If overhead cabinets are provided, a range hood should also be provided that projects horizontally a minimum of 5 in (12.7 cm) beyond the front of the cabinets. This will dissipate any heat buildup in the overhead cabinets to prevent death, personal injury, and/or fire hazard. The ventilating hood must be constructed of sheet metal not less than 0.0122" thick. Install above the cooktop with a clearance of not less than 1/4" between the hood and the underside of the combustible material or metal cabinet. The hood must be at least as wide as the appliance and centered over the appliance. Clearance between the cooking surface and the ventilation hood surface must never be less than 24 inches.

Exception 1 : Installation of a listed microwave oven or cooking appliance over the cooktop shall conform to the installations packed with that appliance.

- 30-in (101.6-cm) minimum clearance between the top of the cooking surface and the bottom of an unprotected wood or metal cabinet; or if no 30-in (101.6-cm) minimum clearance, 24-in (61-cm) minimum when the bottom of the wood or metal cabinet is protected by not less than 0.25-in (0.64-cm) flame-retardant millboard covered with not less than no. 28 MSG sheet steel, 0.015-in (0.038-cm) stainless steel, 0.024-in (0.061-cm) aluminum, or 0.020-in (0.051-cm) copper.
- 18-in (45.7-cm) minimum between the countertop and the adjacent cabinet bottom.

Exception 2 : For island installation, maintain 2-1/2" minimum from cutout to back edge of countertop and 4" minimum from cutout to side edges of countertop.

Installation guide

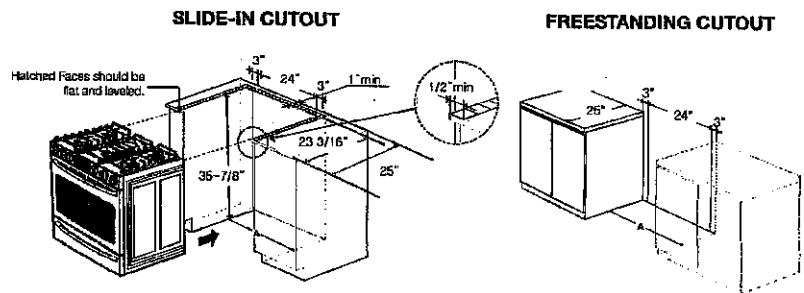

A: Cabinet opening 30" (76.2 cm)

IMPORTANT: If your cabinet have height over 36-4/5", this range cannot be installed without supporting unit like hard block.

TO AVOID BREAKAGE

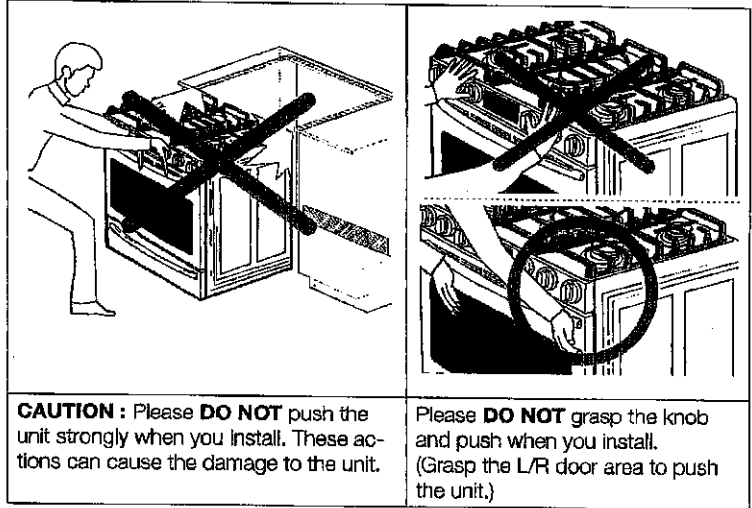

CAUTION Do NOT lift or handle the unit by the cooktop frame.

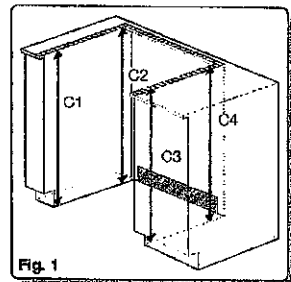
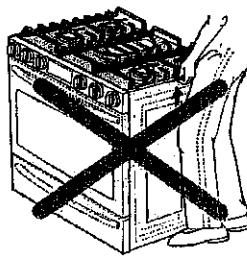

1. The counter top around the cut-out should be flat and leveled (see hatched area on Fig. 1).
2. Before installing the unit, measure the heights of the two cabinet sides (C1-C4), front and back (See Fig. 1) from the floor to the top of the counter.
3. Level the range using the four leveling legs so that the height from the floor to the underside of the cooktop frame is greater than the tallest cabinet measurement **by at least 1/16"**.
4. Slide the unit into the cabinet (**DO NOT PUSH THE UNIT HARD**). Make sure the center of the unit aligns with the center of the cabinet cut-out.

Lot 65
Themed
12/4/17

Recommended locations for gas piping and electrical outlets

(For models NX58H9950W*, NX58H9500W*, NX58K9500W*)

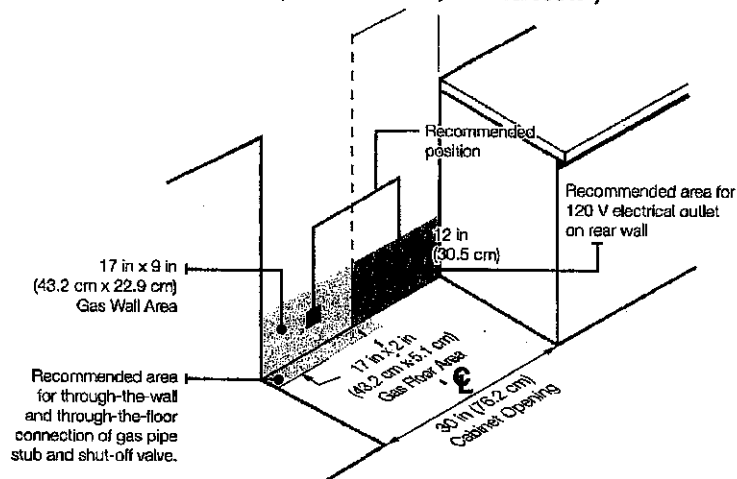

CAUTION You must use the rear filler kit to install the range in a freestanding cutout cabinet. For more information, see "Optional rear filler kit" as shown below.

Optional rear filler kit

WARNING Used to fill gap between the range back and wall. Adds a filler strip to the rear of the range. This kit can only be used when the opening in the countertop is 25" deep.

☒ If the countertop depth is greater than 25", there will be a gap between the filler kit and the back wall.

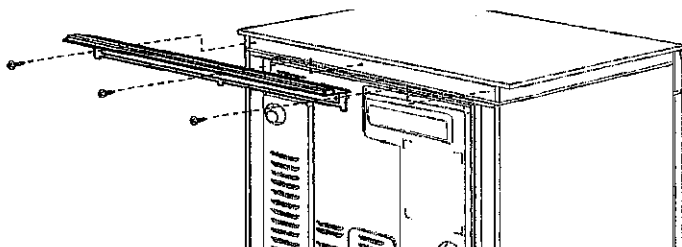

J.K